

Annual Demographic Estimates: Canada, Provinces and Territories



2014



Statistics
Canada

Statistique
Canada

Canada

How to obtain more information

For information about this product or the wide range of services and data available from Statistics Canada, visit our website, www.statcan.gc.ca.

You can also contact us by

e-mail at infostats@statcan.gc.ca

telephone, from Monday to Friday, 8:30 a.m. to 4:30 p.m., at the following toll-free numbers:

- | | |
|---|----------------|
| • Statistical Information Service | 1-800-263-1136 |
| • National telecommunications device for the hearing impaired | 1-800-363-7629 |
| • Fax line | 1-877-287-4369 |

Depository Services Program

- | | |
|------------------|----------------|
| • Inquiries line | 1-800-635-7943 |
| • Fax line | 1-800-565-7757 |

To access this product

This product, Catalogue no. 91-215-X, is available free in electronic format. To obtain a single issue, visit our website, www.statcan.gc.ca and browse by "Key resource" > "Publications."

Standards of service to the public

Statistics Canada is committed to serving its clients in a prompt, reliable and courteous manner. To this end, this agency has developed standards of service that its employees observe. To obtain a copy of these service standards, please contact Statistics Canada toll-free at 1-800-263-1136. The service standards are also published at www.statcan.gc.ca under "About us" > "The agency" > "Providing services to Canadians."

Annual Demographic Estimates: Canada, Provinces and Territories

2014

Published by authority of the Minister responsible for Statistics Canada

© Minister of Industry, 2014

All rights reserved. Use of this publication is governed by the Statistics Canada
Open License Agreement.

<http://www.statcan.gc.ca/reference/licence-eng.html>

September 2014

Catalogue no. 91-215-X, no. 2

ISSN 1911-2408

Frequency: Annual

Ottawa

Cette publication est également disponible en français.

Note of appreciation

Canada owes the success of its statistical system to a long-standing partnership between Statistics Canada, the citizens of Canada, its businesses, governments and other institutions. Accurate and timely statistical information could not be produced without their continued cooperation and goodwill.

User information

Symbols

The following standard symbols are used in Statistics Canada publications:

- . not available for any reference period
- .. not available for a specific reference period
- ... not applicable
- 0 true zero or a value rounded to zero
- 0^s value rounded to 0 (zero) where there is a meaningful distinction between true zero and the value that was rounded
- p preliminary
- r revised
- x suppressed to meet the confidentiality requirements of the *Statistics Act*
- E use with caution
- F too unreliable to be published
- * significantly different from reference category ($p < 0.05$)

Notice to readers

Estimates released in this publication are based on the 2011 Census counts adjusted for census net undercoverage and incompletely enumerated Indian reserves to which is added the estimated demographic growth for the period going from May 10, 2011 to the date of the estimate.

These estimates are not to be mistaken with the 2011 Census counts.

The analysis in this publication is based on preliminary data. These data will be revised over the coming years, and it is possible that some trends described in this publication will change as a result of these revisions. Therefore, this publication should be interpreted with caution.

Most of the components, used to produce preliminary population estimates, are estimated using demographic models or based on data sources less complete or reliable, albeit more timely, than those used for updated or final estimates.

Acknowledgements

The analysis of this publication was prepared by André Lebel and Patrick Charbonneau with the collaboration of Hélène Landry, all of the Population estimates section of the Demography division of Statistics Canada. The authors would also like to thank for their valuable comments: Yvan Clermont and Hubert Denis.

Table of contents

Highlights	10
Related products	11
Section 1 Total population	13
Section 2 Population by age and sex	55
Data quality, concepts and methodology	
Methodology	160
Quality of demographic data	171
Explanatory notes for the tables	182
Appendix	
A Glossary	183
B Sources and remarks	187
Charts	
1.1 Population growth rate, 1983/1984 to 2013/2014, Canada	13
1.2 Population growth rate, most recent annual period available, G7 countries	14
1.3 Factors of population growth, 1983/1984 to 2013/2014, Canada	15
1.4 Population growth rate, 2012/2013 and 2013/2014, Canada, provinces and territories	17
1.5 Factors of the population growth, 2013/2014, Canada, provinces and territories	18
1.6 Population growth rate, most recent annual period available ¹ Canada's provinces and territories and U.S. states	19
1.7 Interprovincial migration by province and territory, 2013/2014	22
2.1 Median age by gender, 1984 to 2014, Canada	57
2.2 Population aged less than 15 years old and 65 years old and over, 1984 to 2044, Canada	58
2.3 Population variation by age group between 1984 and 2014, Canada	59
2.4 Sex ratio by age group, 1984 and 2014, Canada	60
2.5 Ratio of the number of people aged 15 to 24 and those aged 55 to 64, 2014, Canada, provinces and territories	63
2.6 Duration needed for the proportion of the population aged 65 and over to double, from 7.5% to 15.0%, Canada, provinces and territories	64

Table of contents – continued

2.7	Proportion of the population aged 65 and over, 2014, ¹ Canada's provinces and territories and U.S. States	65
2.8	Proportion of the population aged 0 to 14 years, 2014, ¹ Canada's provinces and territories and U.S. States	66
2.9	Proportion of the population aged 15 to 64 years, 2014, ¹ Canada's provinces and territories and U.S. States	67
2.10	Sex ratio by age group, 2014, Canada, provinces and territories	68

Statistical tables

1.1	Annual population estimates, July 1, national perspective	24
1.1-1	Population	24
1.1-2	Total growth rates	25
1.1-3	Total growth	26
1.2	Annual population estimates and factors of demographic growth, provincial perspective	27
1.2-1	Canada	27
1.2-2	Newfoundland and Labrador	27
1.2-3	Prince Edward Island	28
1.2-4	Nova Scotia	28
1.2-5	New Brunswick	29
1.2-6	Quebec	29
1.2-7	Ontario	30
1.2-8	Manitoba	30
1.2-9	Saskatchewan	31
1.2-10	Alberta	31
1.2-11	British Columbia	32
1.2-12	Yukon	32
1.2-13	Northwest Territories	33
1.2-14	Nunavut	33
1.3	Annual estimates of components of demographic growth, provincial perspective	34
1.3-1	Canada	34
1.3-2	Newfoundland and Labrador	34
1.3-3	Prince Edward Island	35
1.3-4	Nova Scotia	35
1.3-5	New Brunswick	36
1.3-6	Quebec	36
1.3-7	Ontario	37
1.3-8	Manitoba	37

Table of contents – continued

1.3-9	Saskatchewan	38
1.3-10	Alberta	38
1.3-11	British Columbia	39
1.3-12	Yukon	39
1.3-13	Northwest Territories	40
1.3-14	Nunavut	40
1.4	Annual estimates of components of demographic growth, national perspective	41
1.4-1	Births	41
1.4-2	Deaths	42
1.4-3	Immigrants	43
1.4-4	Emigrants	44
1.4-5	Returning emigrants	45
1.4-6	Net temporary emigrants	46
1.4-7	Net non-permanent residents	47
1.4-8	Interprovincial in-migrants	48
1.4-9	Interprovincial out-migrants	49
1.4-10	Total growth	50
1.4-11	Natural increase	51
1.4-12	Net interprovincial migration	52
1.4-13	Net international migration	53
1.4-14	Total net migration	54
1.5	Annual estimates of interprovincial migrants by province or territory of origin and destination, Canada, July 1, 2013 to June 30, 2014	54
2.1	Annual population estimates by age group and sex at July 1, provincial perspective	69
2.1-1	Canada	69
2.1-2	Newfoundland and Labrador	70
2.1-3	Prince Edward Island	71
2.1-4	Nova Scotia	72
2.1-5	New Brunswick	73
2.1-6	Quebec	74
2.1-7	Ontario	75
2.1-8	Manitoba	76
2.1-9	Saskatchewan	77
2.1-10	Alberta	78
2.1-11	British Columbia	79

Table of contents – continued

2.1-12	Yukon	80
2.1-13	Northwest Territories	81
2.1-14	Nunavut	82
2.2	Annual population estimates and factors of demographic growth by age group and sex, 2013/2014 provincial perspective	83
2.2-1	Canada	83
2.2-2	Newfoundland and Labrador	84
2.2-3	Prince Edward Island	85
2.2-4	Nova Scotia	86
2.2-5	New Brunswick	87
2.2-6	Quebec	88
2.2-7	Ontario	89
2.2-8	Manitoba	90
2.2-9	Saskatchewan	91
2.2-10	Alberta	92
2.2-11	British Columbia	93
2.2-12	Yukon	94
2.2-13	Northwest Territories	95
2.2-14	Nunavut	96
2.3	Annual estimates of demographic components by age group and sex, 2013/2014 provincial perspective	97
2.3-1	Canada	97
2.3-2	Newfoundland and Labrador	98
2.3-3	Prince Edward Island	99
2.3-4	Nova Scotia	100
2.3-5	New Brunswick	101
2.3-6	Quebec	102
2.3-7	Ontario	103
2.3-8	Manitoba	104
2.3-9	Saskatchewan	105
2.3-10	Alberta	106
2.3-11	British Columbia	107
2.3-12	Yukon	108
2.3-13	Northwest Territories	109
2.3-14	Nunavut	110

Table of contents – continued

2.4	Annual estimates of demographic components by age group and sex, 2013/2014 national perspective	111
2.4-1	Births	111
2.4-2	Deaths	112
2.4-3	Immigrants	115
2.4-4	Emigrants	118
2.4-5	Returning emigrants	121
2.4-6	Net temporary emigrants	124
2.4-7	Net non-permanent residents	127
2.4-8	Interprovincial in-migrants	130
2.4-9	Interprovincial out-migrants	133
2.4-10	Total growth	136
2.4-11	Net international migration	139
2.4-12	Total net migration	142
2.4-13	Net interprovincial migration	145
2.5	Annual estimates of demographic components by age group and sex, Canada	148
2.5-1	Births	148
2.5-2	Deaths	149
2.5-3	Immigrants	150
2.5-4	Emigrants	151
2.5-5	Returning emigrants	152
2.5-6	Net temporary emigrants	153
2.5-7	Net non-permanent residents	154
2.5-8	Interprovincial in-migrants	155
2.5-9	Interprovincial out-migrants	156
2.5-10	Total growth	157
2.5-11	Net international migration	158
2.5-12	Total net migration	159

Highlights

- On July 1, 2014, Canada's population was estimated at 35,540,400, up 386,100 or 1.1% from July 1, 2013.
- This increase was slightly lower than the one observed over the previous year (+1.2% in 2012/2013), but similar to the average annual population increase of the last 30 years (+1.1%).
- Since 1993/1994, net international migration has been the main source of population growth for Canada. In 2013/2014, net international migration was responsible for two-thirds of the country's population growth.
- Over the last year, population growth was negative in Newfoundland and Labrador (-0.2%) and New Brunswick (-0.2%).
- Growth was above the national level (+1.1%) in Nunavut (+3.2%), Alberta (+2.8%), Saskatchewan (+1.7%) and Manitoba (+1.3%).
- On July 1, 2014, 15.7% of Canada's population was aged 65 and older. Thirty years earlier, this proportion was 10.0%.
- The highest proportions of seniors aged 65 and over among the population were in New Brunswick and Nova Scotia (18.3% in both cases) and the lowest in Nunavut (3.7%).
- On July 1, 2014, people under the age of 15 accounted for 16.1% of Canada's total population.
- Population estimates show, for the first time, that there are more persons aged 55 to 64, the age when people typically leave the labour force, than those aged 15 to 24, the age when people typically enter the labour force.

Related products

Selected publications from Statistics Canada

91-209-X	Report on the Demographic Situation in Canada
91-213-X	Annual Demographic Statistics
91-520-X	Population Projections for Canada, Provinces and Territories
91-002-X	Quarterly Demographic Estimates

Selected CANSIM tables from Statistics Canada

051-0001	Estimates of population, by age group and sex, Canada, provinces and territories
051-0002	Estimates of deaths, by sex and age group, Canada, provinces and territories, annual
051-0004	Components of population growth, Canada, provinces and territories, annual
051-0005	Estimates of population, Canada, provinces and territories, quarterly
051-0006	Immigrants to Canada, by country of last permanent residence, quarterly
051-0010	Estimates of population, by marital status, age group and sex, Canada, provinces and territories
051-0011	International migrants, by age group and sex, Canada, provinces, and territories
051-0012	Interprovincial migrants, by age group and sex, Canada, provinces and territories
051-0013	Estimates of births, by sex, Canada, provinces and territories, annual
051-0017	Interprovincial migrants, Canada, provinces and territories, quarterly
051-0018	Interprovincial in-, out- and net-migrants, Canada, provinces and territories, annual
051-0019	Interprovincial migrants, by province or territory of origin and destination, annual
051-0020	Number of non-permanent residents, Canada, provinces and territories, quarterly
051-0037	International migration components, Canada, provinces and territories, quarterly
051-0045	Interprovincial migrants, by province or territory of origin and destination, quarterly

053-0001	Vital statistics, births, deaths and marriages
102-0502	Deaths, by month, Canada, provinces and territories, annual
102-4502	Live births, by month, Canada, provinces and territories, annual

Selected surveys from Statistics Canada

3601	Estimates of Total Population, Canada, Provinces and Territories
3604	Estimates of Population by Age and Sex for Canada, the Provinces and the Territories
3605	Estimates of Population by Marital Status, Age and Sex for Canada, the Provinces and the Territories

Selected summary tables from Statistics Canada

- *Births, estimates, by province and territory*
- *Deaths, estimates, by province and territory*
- *Components of population growth, by province and territory*
- *Population by year, by province and territory*
- *Population by marital status and sex, by province and territory*

Section 1

Total population

This section presents mainly preliminary population estimates for Canada, provinces and territories on July 1, 2014, along with a detailed analysis of components of population growth.

1. Rates are based on the average population over the period.

1.1 National portrait

1.1.1 Canadian's population reached 35.5 million

On July 1, 2014, Canada's population was estimated at 35,540,400, up 386,100 or 1.1%¹ over the last year (2013/2014). This increase was slightly lower than the one observed in the previous year (+1.2% in 2012/2013) and similar to the average population increase for the last 30 years (+1.1%). Except for the period between 1986/1987 and 1989/1990, the overall population growth rate has shown little variation in 30 years, ranging between 0.8% and 1.2%.

Chart 1.1
Population growth rate, 1983/1984 to 2013/2014, Canada

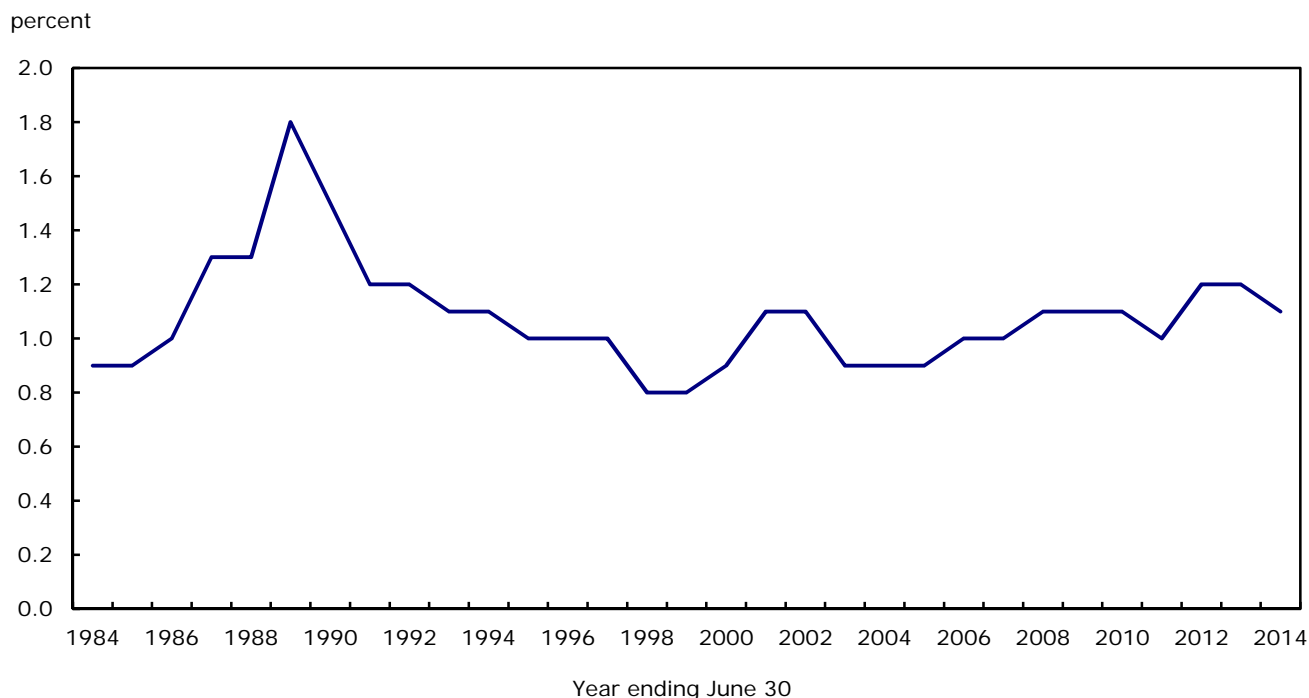

1.1.2 Canada records the strongest population growth among G7 countries

Canada's population growth rate (+1.1%) was the highest among the G7² countries for a comparable period, including the United States (+0.7%), the United Kingdom (+0.6%), France (+0.4%), Germany (+0.3%), Italy (+0.1%) and Japan (-0.2%). Among

industrialized countries, Canada's current population growth fell below the estimated rates for countries such as Australia (+1.7%), New Zealand (+1.5%) and Switzerland (1.2%).

2. The G7 is an informal discussion group and economic partnership consisting of seven major advanced economies: the United States, Japan, Germany, France, United Kingdom, Italy and Canada. Sources: Eurostat and US Census Bureau for similar periods.

Chart 1.2

Population growth rate, most recent annual period available¹, G7 countries

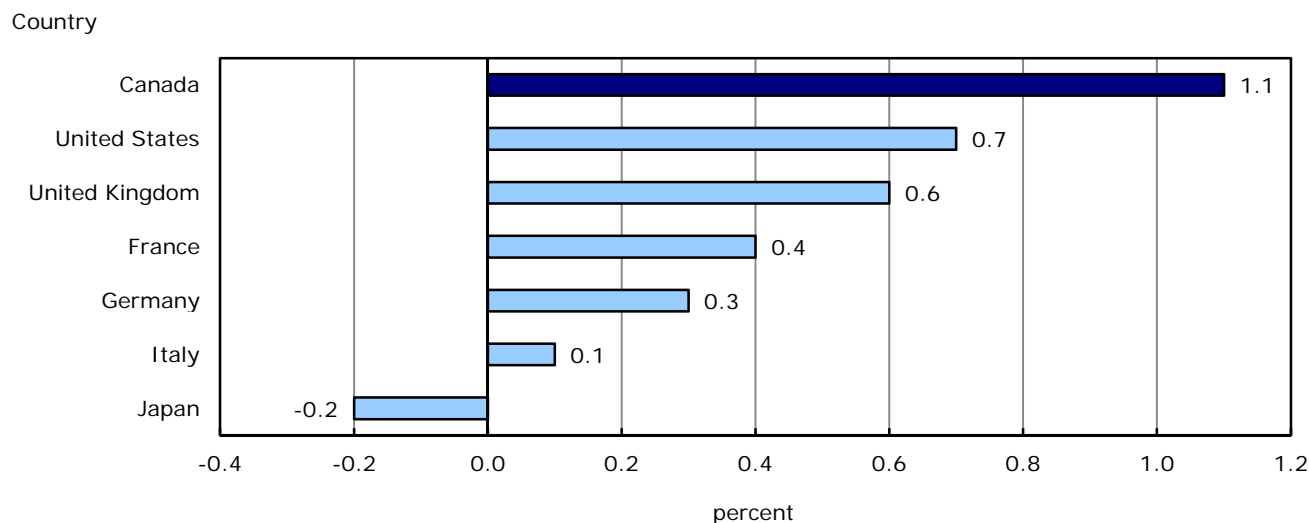

1. For Canada, the most recent annual period available extends from July 1, 2013 to June 30, 2014. For France, Germany, Italy and United Kingdom, the most recent annual period available extends from January 1, 2013 to December 31, 2013. For United States, the most recent annual period available extends from July 1, 2012 to June 30, 2013. For Japan, the most recent annual period available extends from October 1, 2012 to September 30, 2013.

Sources: Statistics Canada, Eurostat, U.S. Census Bureau, Statistics Bureau of Japan.

1.1.3 Population growth was mainly driven by international migration

International migration is gaining in importance as an engine of Canada's population growth, and since 1995/1996 it has consistently been the main source of that growth³. In 2013/2014, net international migration was responsible for almost two-thirds (66.5%) of population growth in Canada. By comparison, net international migration accounted for 43.6% of

population growth between 1983/1984 and 1994/1995. For the year ending June 30, 2014, net international migration was estimated at 256,900, about double the figure for natural increase (+129,200).

3. For intercensal periods, total growth is not only made of natural increase and net international migration. It also includes residual deviation which is the difference between population growth calculated using censal estimates of population between two dates and that obtained by the sum of the components of growth for the same period.

Chart 1.3
Factors of population growth, 1983/1984 to 2013/2014, Canada

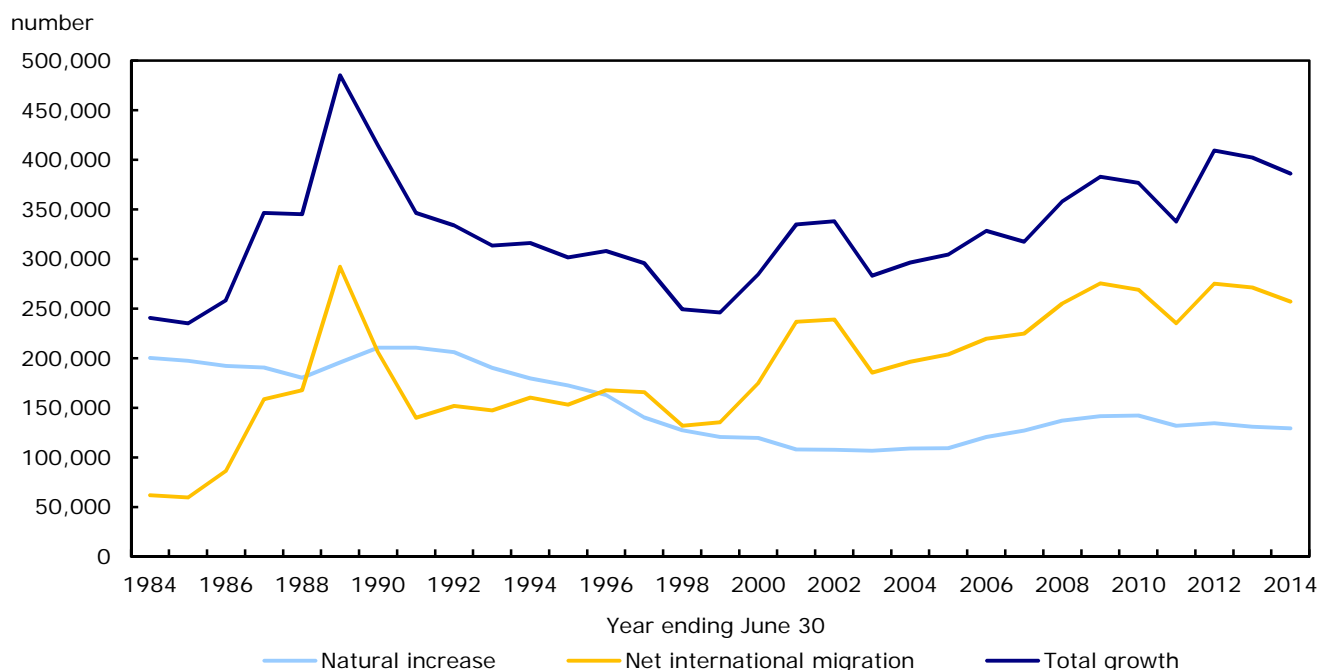

1.1.4 More than 85% of Canadians were living in four provinces

On July 1, 2014, more than 85% of Canadians were living in four provinces: Ontario (38.5%), Quebec (23.1%), British Columbia (13.0%) and Alberta (11.6%). Among the provinces, Ontario was still the

province with the largest population with 13.7 million people while Prince Edward Island was the smallest with 146,300 people. With close to 8.2 million people, Quebec ranked second in terms of population, followed by British Columbia with 4.6 million and Alberta with 4.1 million.

Text table 1.1

Population, population share and population variation, July 1st 1984 and 2014, Canada, provinces and territories

	1984		2014		Variation 1984 to 2014	
	number	share (%)	number	share (%)	number	%
Canada	25,607,053	100.0	35,540,419	100.0	9,933,366	38.8
N.L.	580,065	2.3	526,977	1.5	(53,088)	-9.2
P.E.I.	126,563	0.5	146,283	0.4	19,720	15.6
N.S.	877,471	3.4	942,668	2.7	65,197	7.4
N.B.	720,488	2.8	753,914	2.1	33,426	4.6
Que.	6,631,220	25.9	8,214,672	23.1	1,583,452	23.9
Ont.	9,167,484	35.8	13,678,740	38.5	4,511,256	49.2
Man.	1,071,810	4.2	1,282,043	3.6	210,233	19.6
Sask.	1,014,615	4.0	1,125,410	3.2	110,795	10.9
Alta.	2,393,907	9.3	4,121,692	11.6	1,727,785	72.2
B.C.	2,947,181	11.5	4,631,302	13.0	1,684,121	57.1
Y.T.	23,921	0.1	36,510	0.1	12,589	52.6
N.W.T.	52,328	0.2	43,623	0.1	27,880	53.3 ²
Nvt.	n/a ¹		36,585	0.1		
Atlantic	2,304,587	9.0	2,369,842	6.7	65,255	2.8
Western	7,427,513	29.0	11,160,447	31.4	3,732,934	50.3
Territories	76,249	0.3	116,718	0.3	40,469	53.1

1. Before 1991, only combined estimates of Northwest Territories and Nunavut are available.

2. For the calculation, the population of Nunavut and NWT has been used for 2014

1.1.5 Population share of Quebec has decreased the most over the last 30 years

In the last 30 years, the combined populations of the Prairie provinces and British Columbia have grown substantially (+50.3%), while the Atlantic provinces have seen their populations increased only slightly (+2.8%). By comparison, Canada's population increased by 38.8% during this period. Among the provinces, Alberta has recorded the strongest growth since 1984, with an increase of 72.2% which was almost two times higher than the national average. Since 1984, population shares have only grown in a few provinces, Ontario (+2.7 percentage points), Alberta (+2.2 percentage points) and British Columbia (+1.5 percentage points). On the other hand, Quebec was the province where the population share has decreased the most over the last 30 years, by 2.8 percentage points, to 23.1% as of July 1st 2014. Population shares for Saskatchewan and Manitoba have also decreased over that period, from 4.0% to 3.2% and from 4.2% to 3.6%, respectively.

Regional differences in the intensity of the population growth in the past 30 years can be attributed to

several factors. For example, interprovincial migration was in general more favourable to Alberta and British Columbia and less favourable to the Atlantic Provinces, Manitoba and Saskatchewan. Natural increase was generally higher in the Prairie Provinces and the territories and lower in the Atlantic provinces. Finally, a greater influx of international migrants was observed in Ontario and British Columbia.

1.1.6 Regional profile

1.1.7 Population growth was higher in the Western provinces and Nunavut

Preliminary estimates⁴ for 2013/2014 indicate that population growth⁵ was negative in Newfoundland and Labrador (-0.2%) and New Brunswick (-0.2%) and in general high in the Western provinces and Nunavut. Growth was above the national level (+1.1%) in Nunavut (+3.2%), Alberta (+2.8%), Saskatchewan (+1.7%) and Manitoba (+1.3%). Population growth changed from positive in 2012/2013 to negative in 2013/2014 in the Northwest Territories, from 0.5% to -0.5 % and in Newfoundland and Labrador, from 0.3% to -0.2 %. At the opposite, the growth has accelerated in Nunavut, from 2.0% to 3.2% and in Prince Edward Island, from 0.2% to 0.5%.

4. Preliminary postcensal estimates are subject to revision. Future updates could affect this analysis.

5. A rate higher than -0.1 % and lower than 0.1 % is, for the rest of the analysis, considered being not significant.

Chart 1.4

Population growth rate, 2012/2013 and 2013/2014, Canada, provinces and territories

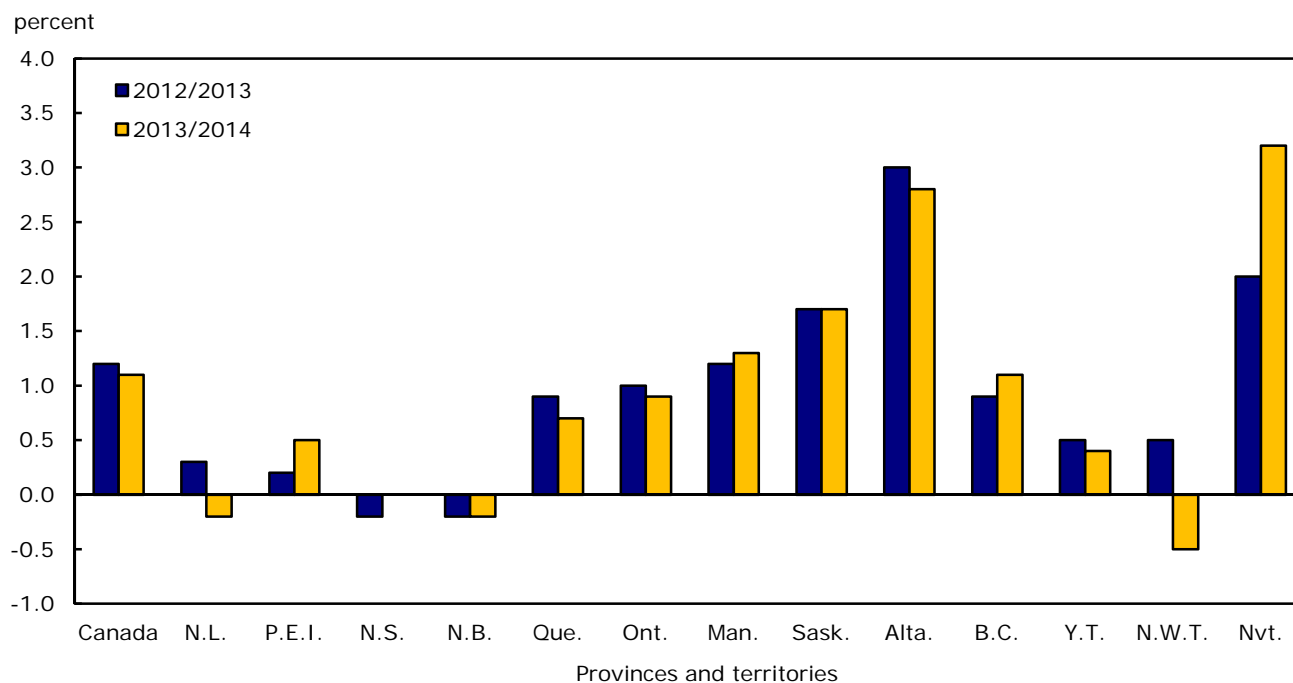

1.1.8 International migration was a key factor of growth in many provinces

In 2013/2014, population growth resulted mainly from net international migration for Prince Edward Island, Quebec, Manitoba, Alberta and British Columbia. In the territories, natural increase played a key role

either to balance for net losses in interprovincial migrations, for the Northwest Territories or the increase population growth, for Nunavut. On the other hand, natural increase has remained fairly low in the Atlantic Provinces and was negative in Newfoundland and Labrador, for a second year in a row.

Chart 1.5

Factors of the population growth, 2013/2014, Canada, provinces and territories

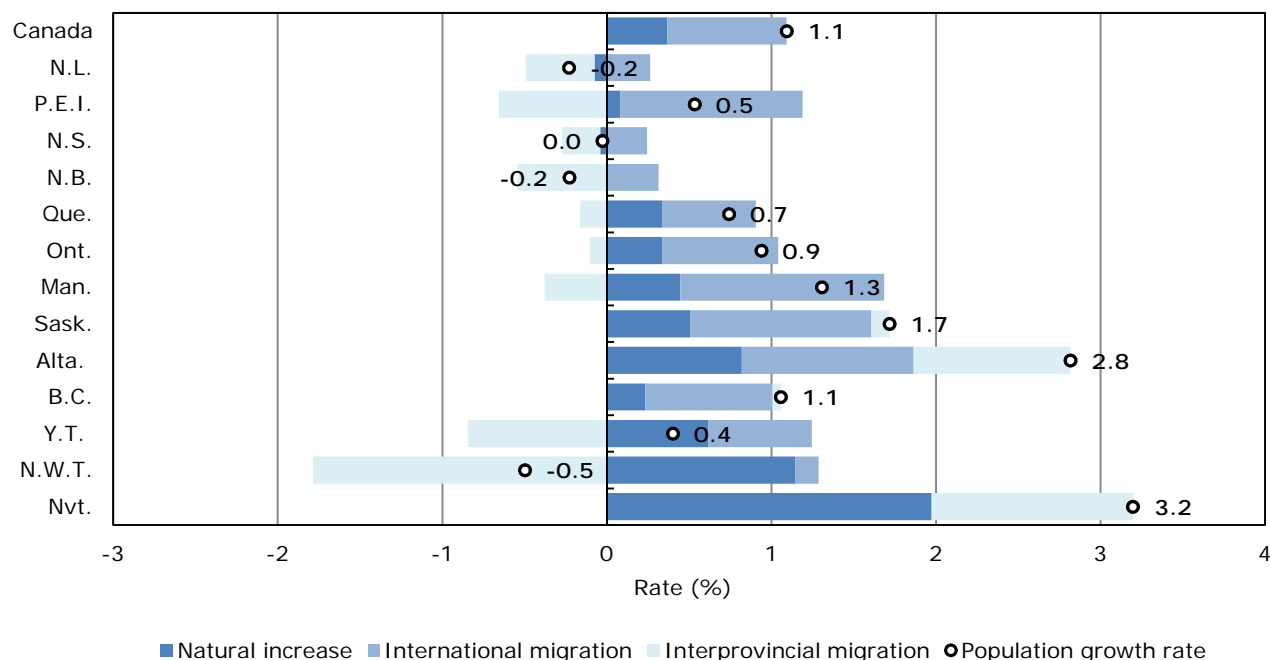

1.1.9 Comparison of provinces and territories with the states in the United States: important differences

A comparison of the demographic indicators for provinces and territories in Canada with the 50 American states⁶ provides a better understanding of Canada's diversified population dynamics. The populations of some provinces and territories are among the fastest growing regions

in North America (excluding Mexico) while others are registering the largest decreases. Nunavut registered the largest growth, at 3.2% in the last year. It was followed by North Dakota (+3.1%) and Alberta (+2.8%), two regions associated with extensive oil and gas extraction economic activities. On the other hand, among the 63 regions under consideration, the populations of the Northwest Territories (-0.5%), Newfoundland and Labrador (-0.2%), New Brunswick (-0.2%) and West Virginia (-0.1%) registered population decreases.

6. For the United States, the latest data are used for this comparison which are as of July 1st 2013.

Chart 1.6**Population growth rate, most recent annual period available¹ Canada's provinces and territories and U.S. states**

provinces and U.S. states

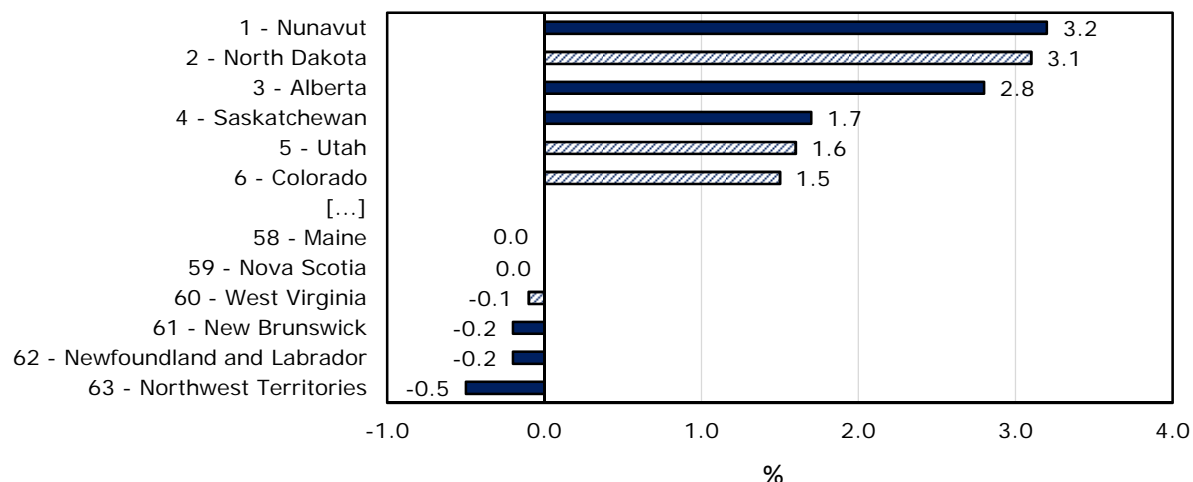

1. For Canada, the most recent annual period available extends from July 1, 2013 to June 30, 2014. For United States, the most recent annual period available extends from July 1, 2012 to June 30, 2013.

Note: Regions are ranked in descending order of the annual population growth rate. Only regions with highest and lowest values are presented and separated by (...).

Sources: Statistics Canada, U.S. Census Bureau.

1.1.10 Factors of demographic growth

At the national level, population growth is the result of two factors: natural increase and net international migration. Natural increase is the difference between the number of births and deaths. Net international migration basically refers to the number of moves

between Canada and abroad, accompanied by a change in usual place of residence; it consists of the following components: immigration, emigration, returning emigrants, net temporary emigration and net non-permanent residents.

Text table 1.2
Factors of demographic growth, 2003/2004 to 2013/2014, Canada

	Population at beginning period	Natural increase		Net international migration			Residual deviation	Population at ending period
		Births	Deaths	Immigration	Total ¹	Net		
					emigration	non-permanent residents		
in thousand								
2003-2004	31,641.6	337.8	228.8	239.1	53.1	10.3	8.8	31,938.0
2004-2005	31,938.0	339.3	229.9	244.6	49.9	9.1	8.8	32,242.4
2005-2006	32,242.4	346.1	225.5	254.4	50.6	15.9	12.0	32,570.5
2006-2007	32,570.5	360.9	233.8	238.1	40.9	27.4	34.3	32,887.9
2007-2008	32,887.9	373.7	236.5	249.6	46.0	51.4	34.4	33,245.8
2008-2009	33,245.8	379.3	237.7	245.3	41.6	71.9	34.3	33,628.6
2009-2010	33,628.6	379.4	237.1	270.6	36.3	34.5	34.3	34,005.3
2010-2011	34,005.3	377.0	245.0	259.1	38.5	14.4	29.4	34,342.8
2011-2012	34,342.8	377.9	243.6	260.1	42.1	57.1		34,752.1
2012-2013	34,752.1	383.1	252.2	263.2	42.9	51.0		35,154.3
2013-2014	35,154.3	385.9	256.7	267.7	43.5	32.7		35,540.4

1. Total emigration is obtained as follows: difference between emigration and returning emigration to which is added net temporary emigration.

Note(s): Figures may not add exactly due to rounding.

Text table 1.3
Demographic growth rates, 2003/2004 to 2013/2014, Canada

	Natural increase		Net international migration			Residual deviation	Demographic growth
	Births	Deaths	Immigration	Total emigration	Net non-permanent residents		
	percentage						
2003-2004	1.1	0.7	0.8	0.2	0.0	0.0	0.9
2004-2005	1.1	0.7	0.8	0.2	0.0	0.0	0.9
2005-2006	1.1	0.7	0.8	0.2	0.0	0.0	1.0
2006-2007	1.1	0.7	0.7	0.1	0.1	0.1	1.0
2007-2008	1.1	0.7	0.8	0.1	0.2	0.1	1.1
2008-2009	1.1	0.7	0.7	0.1	0.2	0.1	1.1
2009-2010	1.1	0.7	0.8	0.1	0.1	0.1	1.1
2010-2011	1.1	0.7	0.8	0.1	0.0	0.1	1.0
2011-2012	1.1	0.7	0.8	0.1	0.2		1.2
2012-2013	1.1	0.7	0.8	0.1	0.1		1.2
2013-2014	1.1	0.7	0.8	0.1	0.1		1.1

1. Total emigration is obtained as follows: difference between emigration and returning emigration to which is added net temporary emigration

Note(s): Figures may not add exactly due to rounding

1.1.11 Natural increase

According to preliminary data, natural increase for the year ending June 30, 2014 was estimated at 129,200, slightly down from 130,900 in the previous year. In 2013/2014, natural increase resulted from the difference between 385,900 births and 256,700 deaths estimated for that year. The number of persons who were added by natural increase in 2013/2014 declined by approximately 1,600 compared with 2012/2013. This is due to the fact that deaths increased more rapidly than births during this period.

The rate of natural increase was 0.4% in 2013/2014, similar to the level observed since 2005/2006. Overall, natural increase was low in the Atlantic Provinces and much higher in the territories. For a second consecutive year, Newfoundland and Labrador registered a negative natural growth rate (-0.1%). Nunavut recorded the strongest natural increase (+2.0%) in Canada while Alberta had the strongest (+0.8%) among the provinces. Indeed, Alberta has held this title continuously since 1980/1981.

1.1.12 Births

For the year ending June 30, 2014, the estimated number of births was 385,900 in Canada, a slight increase from the previous year (383,100). In 2013/2014, the crude birth rate, which is the ratio between births and the average population during the period, was estimated at 1.1%. In the past year, these birth rates were higher in the territories and the Prairies provinces and lower in the Atlantic provinces. The highest birth rate was observed in Nunavut (+2.5%), while among the provinces, Alberta and Saskatchewan led the way (+1.4%), closely followed by Manitoba (+1.3%). Birth rates of these areas were fuelled by strong fertility rates, as illustrated by the latest total fertility rates (TFR).⁷ For a detailed analysis of demographic growth for all components, please refer to the *Report on the Demographic Situation in Canada*⁸ (Catalogue no. 91-209-X).

1.1.13 Deaths

For the year ending June 30, 2014, the estimated number of deaths was 256,700 in Canada, a slight increase from last year (252,200). This increase in the number of deaths is mainly explained by demographic growth but is also related to population ageing. This means that a greater share of the population is in the older age groups and is then exposed to a higher level of mortality.

In 2013/2014, the crude mortality rate, namely, the ratio between deaths and the average population during the period was estimated at 0.7% in Canada. Compared with 2012/2013, the number of deaths was higher in all provinces and territories, with the exception of Quebec. In Canada, the highest mortality rates were observed in all Atlantic provinces (+0.9%) and in Saskatchewan (+0.9%) while the Northwest Territories and Nunavut had the lowest rates (+0.5%). Among provinces, Alberta once again registered in 2013/2014 the lowest mortality rate in Canada (+0.6%), for a 33rd consecutive year. This is related to the fact that Alberta has the youngest population of any province.

7. <http://www.statcan.gc.ca/pub/91-209-x/2013001/article/11784-eng.htm>

8. <http://www.statcan.gc.ca/pub/91-209-x/91-209-x2013001-eng.htm>

1.1.14 Net international migration

Net international migration was estimated at 256,900 for the year ending June 30, 2014, down from the previous year (+271,300). The net international migration rate reached 0.7% in 2013/2014, a slightly lower level than observed in the previous year (0.8%). In 2013/2014, the net international migration rate was above the national average in five provinces: Manitoba (+1.2%), Saskatchewan (+1.1%), Prince Edward Island (+1.1%), Alberta (+1.0%) and British Columbia (+0.8%).

1.1.15 Immigrants

Nearly 267,700 immigrants took up residence in Canada in the year ending June 30, 2014, a number exceeding 250,000 for a fifth year in a row and higher than compared to 2012/2013 (263,200). In 2013/2014, the immigration rate was estimated at 0.8% in Canada. Among the provinces and territories, the highest immigration rates were seen in Manitoba (+1.2%), Saskatchewan (+1.1%), Alberta (+1.0%), Prince Edward Island (+1.0%) and Yukon (+1.0%).

In recent decades, the regional distribution of immigration in Canada has changed. In 2013/2014, Ontario continued to be the Canadian province receiving the most immigrants. However, this trend has tended to diminish in the last few years. On average between 1983/1984 and 2007/2008, Ontario welcomed between 45.4% and 59.6% of all immigrants coming to Canada. In 2013/2014, only 38.0% of Canada's immigrants settled in that province. This was its lowest proportion since 1971/1972, which is the first year covered by the current demographic accounting system.

Three provinces received a record number of immigrants in 2013/2014: New Brunswick (2,300), Saskatchewan (12,300) and Alberta (41,000). For a fifth consecutive year, more than 50,000 immigrants settled in Quebec. Compared with 2012/2013, fewer immigrants settled in Ontario and Quebec in 2013/2014 with respectively a drop of 4,300 and 4,100 immigrants, respectively.

1.1.16 Net non-permanent residents

Net non-permanent residents represent the change in the number of non-permanent residents between two dates. For the year ending June 30, 2014, net non-permanent residents (NPR) stood at +32,700, down 35.8% from the level (+51,000) observed in 2012/2013. Net non-permanent residents were positive in 2013/2014 in all provinces. The highest number of net non-permanent residents was observed in Ontario (+11,400), British Columbia (+11,400) and Alberta (+6,700). In relative term, the net NPR have grown more rapidly than nationally (+0.1%) in Prince Edward Island (+0.2%), Alberta (+0.2%) and British Columbia (0.2%).

1.1.17 Emigration

Preliminary estimates indicate that in 2013/2014, 61,900 Canadians emigrated, 36,800 emigrants returned to Canada on a permanent basis and net temporary

emigration stood at 18,400. Based on these three components, total emigration⁹ can therefore be estimated at nearly 43,500 for the year ending June 30, 2014 and concentrated in three provinces, Ontario (+17,000), British Columbia (+13,200) and Quebec (+5,700). The net emigration rate was above the national average (+0.1%) only in British Columbia (+0.3%) and Yukon (+0.3%).

1.1.18 Net interprovincial migration

At the provincial and territorial level, population growth results not only from natural increase and net international migration, but also from net interprovincial migration. This is the change in the size of a population during a given period as a result of population movements between Canada's provinces and territories, accompanied by a change in usual place of residence.

9. Total emigration is obtained as follows: difference between emigration and returning emigration to which is added net temporary emigration.

Chart 1.7
Interprovincial migration by province and territory, 2013/2014

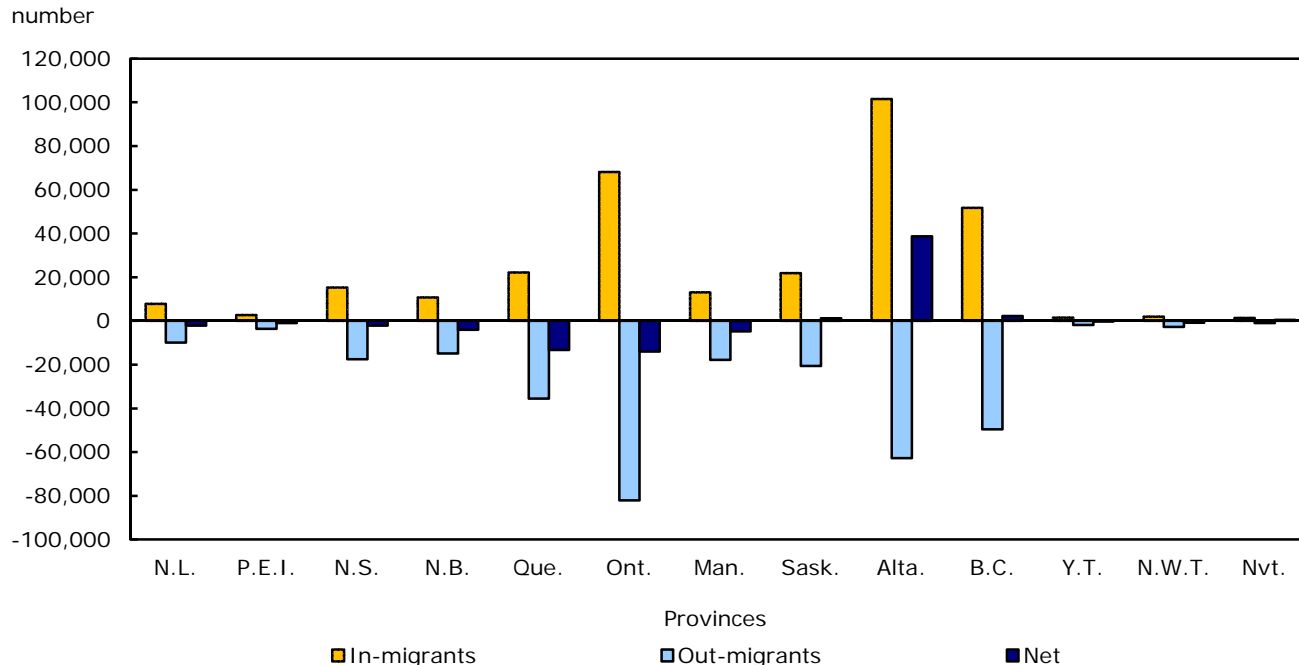

For the year ending June 30, 2014, preliminary estimates of net interprovincial migration were positive for only three provinces: Alberta (+38,700 or 1.0%), Saskatchewan (+1,200 or 0.1%) and British Columbia (+2,300 or 0.0%). Net interprovincial migration has gone from a loss of 1,900 people in 2012/2013 to a gain of 2,300 people in 2013/2014 for British Columbia. On the other hand, net losses have increased over

the last two years, in Quebec and in New Brunswick. For these two provinces, net losses in migration in 2013/2014 have increased with Ontario, Alberta and British Columbia compared with last year. Finally, Alberta has recorded in 2013/2014 its highest gains in 8 years while Prince Edward Island (-1,000) and New Brunswick (-4,100) have experienced their largest net losses since 1980/1981.

Table 1.1-1
Annual population estimates, July 1, national perspective — Population ¹

	Canada	Newfoundland and Labrador	Prince Edward Island	Nova Scotia	New Brunswick	Quebec	Ontario
	number						
2014	35,540,419	526,977	146,283	942,668	753,914	8,214,672	13,678,740
2013	35,154,279	528,194	145,505	942,930	755,635	8,153,971	13,550,929
2012	34,752,128	526,874	145,258	944,835	756,816	8,084,754	13,410,082
2011	34,342,780	525,037	144,038	944,469	755,530	8,007,656	13,263,544
	Manitoba	Saskat- chewan	Alberta	British Columbia	Yukon	Northwest Territories	Nunavut
	number						
2014	1,282,043	1,125,410	4,121,692	4,631,302	36,510	43,623	36,585
2013	1,265,405	1,106,247	4,007,199	4,582,625	36,364	43,841	35,434
2012	1,250,499	1,087,336	3,888,632	4,542,508	36,166	43,639	34,729
2011	1,233,728	1,066,349	3,790,191	4,499,139	35,402	43,501	34,196

1. Estimates are final postcensal for 2011, updated postcensal for 2012 and 2013 and preliminary postcensal for 2014.

Table 1.1-2

Annual population estimates, July 1, national perspective — Total growth rates ¹

	Canada	Newfoundland and Labrador	Prince Edward Island	Nova Scotia	New Brunswick	Quebec	Ontario
	rates per 1,000						
2013/2014	10.92	-2.31	5.33	-0.28	-2.28	7.42	9.39
2012/2013	11.51	2.50	1.70	-2.02	-1.56	8.52	10.45
2011/2012	11.85	3.49	8.43	0.39	1.70	9.58	10.99
	Manitoba	Saskat- chewan	Alberta	British Columbia	Yukon	Northwest Territories	Nunavut
	rates per 1,000						
2013/2014	13.06	17.17	28.17	10.57	4.01	-4.98	31.96
2012/2013	11.85	17.24	30.03	8.79	5.46	4.62	20.10
2011/2012	13.50	19.49	25.64	9.59	21.35	3.17	15.47

1. Total growth is updated for 2011/2012 and 2012/2013 and preliminary for 2013/2014.

Table 1.1-3
Annual population estimates, July 1, national perspective — Total growth ¹

	Canada	Newfoundland and Labrador	Prince Edward Island	Nova Scotia	New Brunswick	Quebec	Ontario
	number						
2013/2014	386,140	-1,217	778	-262	-1,721	60,701	127,811
2012/2013	402,151	1,320	247	-1,905	-1,181	69,217	140,847
2011/2012	409,348	1,837	1,220	366	1,286	77,098	146,538
	Manitoba	Saskat- chewan	Alberta	British Columbia	Yukon	Northwest Territories	Nunavut
	number						
2013/2014	16,638	19,163	114,493	48,677	146	-218	1,151
2012/2013	14,906	18,911	118,567	40,117	198	202	705
2011/2012	16,771	20,987	98,441	43,369	764	138	533

1. Total growth is updated for 2011/2012 and 2012/2013 and preliminary for 2013/2014.

Table 1.2-1**Annual population estimates and factors of demographic growth, provincial perspective — Canada**

	Population at beginning period	Natural increase	Net interprovincial migration	Net international migration	Total net migration	Total growth	Population growth rate
	number					per 1,000	
2014/2015	35,540,419
2013/2014	35,154,279	129,216	0	256,924	256,924	386,140	10.92
2012/2013	34,752,128	130,859	0	271,292	271,292	402,151	11.51
2011/2012	34,342,780	134,277	0	275,071	275,071	409,348	11.85

Note(s): See "Data quality, concepts and methodology — Explanatory notes for the tables" section.

Table 1.2-2**Annual population estimates and factors of demographic growth, provincial perspective — Newfoundland and Labrador**

	Population at beginning period	Natural increase	Net interprovincial migration	Net international migration	Total net migration	Total growth	Population growth rate
	number					per 1,000	
2014/2015	526,977
2013/2014	528,194	-400	-2,205	1,388	-817	-1,217	-2.31
2012/2013	526,874	-212	495	1,037	1,532	1,320	2.50
2011/2012	525,037	-61	545	1,353	1,898	1,837	3.49

Note(s): See "Data quality, concepts and methodology — Explanatory notes for the tables" section.

Table 1.2-3**Annual population estimates and factors of demographic growth, provincial perspective — Prince Edward Island**

	Population at beginning period	Natural increase	Net interprovincial migration	Net international migration	Total net migration	Total growth	Population growth rate
	number					per 1,000	
2014/2015	146,283
2013/2014	145,505	117	-957	1,618	661	778	5.33
2012/2013	145,258	141	-901	1,007	106	247	1.70
2011/2012	144,038	164	-618	1,674	1,056	1,220	8.43

Note(s): See "Data quality, concepts and methodology — Explanatory notes for the tables" section.

Table 1.2-4**Annual population estimates and factors of demographic growth, provincial perspective — Nova Scotia**

	Population at beginning period	Natural increase	Net interprovincial migration	Net international migration	Total net migration	Total growth	Population growth rate
	number					per 1,000	
2014/2015	942,668
2013/2014	942,930	-383	-2,172	2,293	121	-262	-0.28
2012/2013	944,835	-103	-3,517	1,715	-1,802	-1,905	-2.02
2011/2012	944,469	134	-2,866	3,098	232	366	0.39

Note(s): See "Data quality, concepts and methodology — Explanatory notes for the tables" section.

Table 1.2-5**Annual population estimates and factors of demographic growth, provincial perspective — New Brunswick**

	Population at beginning period	Natural increase	Net interprovincial migration	Net international migration	Total net migration	Total growth	Population growth rate
	number					per 1,000	
2014/2015	753,914
2013/2014	755,635	-9	-4,077	2,365	-1,712	-1,721	-2.28
2012/2013	756,816	277	-3,290	1,832	-1,458	-1,181	-1.56
2011/2012	755,530	562	-1,806	2,530	724	1,286	1.70

Note(s): See "Data quality, concepts and methodology — Explanatory notes for the tables" section.

Table 1.2-6**Annual population estimates and factors of demographic growth, provincial perspective — Quebec**

	Population at beginning period	Natural increase	Net interprovincial migration	Net international migration	Total net migration	Total growth	Population growth rate
	number					per 1,000	
2014/2015	8,214,672
2013/2014	8,153,971	27,450	-13,339	46,590	33,251	60,701	7.42
2012/2013	8,084,754	27,250	-10,431	52,398	41,967	69,217	8.52
2011/2012	8,007,656	29,452	-6,915	54,561	47,646	77,098	9.58

Note(s): See "Data quality, concepts and methodology — Explanatory notes for the tables" section.

Table 1.2-7**Annual population estimates and factors of demographic growth, provincial perspective — Ontario**

	Population at beginning period	Natural increase	Net interprovincial migration	Net international migration	Total net migration	Total growth	Population growth rate
	number					per 1,000	
2014/2015	13,678,740
2013/2014	13,550,929	45,583	-13,980	96,208	82,228	127,811	9.39
2012/2013	13,410,082	47,834	-13,901	106,914	93,013	140,847	10.45
2011/2012	13,263,544	49,690	-10,611	107,459	96,848	146,538	10.99

Note(s): See "Data quality, concepts and methodology — Explanatory notes for the tables" section.

Table 1.2-8**Annual population estimates and factors of demographic growth, provincial perspective — Manitoba**

	Population at beginning period	Natural increase	Net interprovincial migration	Net international migration	Total net migration	Total growth	Population growth rate
	number					per 1,000	
2014/2015	1,282,043
2013/2014	1,265,405	5,683	-4,827	15,782	10,955	16,638	13.06
2012/2013	1,250,499	5,597	-5,006	14,315	9,309	14,906	11.85
2011/2012	1,233,728	5,487	-4,212	15,496	11,284	16,771	13.50

Note(s): See "Data quality, concepts and methodology — Explanatory notes for the tables" section.

Table 1.2-9**Annual population estimates and factors of demographic growth, provincial perspective — Saskatchewan**

	Population at beginning period	Natural increase	Net interprovincial migration	Net international migration	Total net migration	Total growth	Population growth rate
	number					per 1,000	
2014/2015	1,125,410
2013/2014	1,106,247	5,670	1,222	12,271	13,493	19,163	17.17
2012/2013	1,087,336	5,406	392	13,113	13,505	18,911	17.24
2011/2012	1,066,349	5,072	1,878	14,037	15,915	20,987	19.49

Note(s): See "Data quality, concepts and methodology — Explanatory notes for the tables" section.

Table 1.2-10**Annual population estimates and factors of demographic growth, provincial perspective — Alberta**

	Population at beginning period	Natural increase	Net interprovincial migration	Net international migration	Total net migration	Total growth	Population growth rate
	number					per 1,000	
2014/2015	4,121,692
2013/2014	4,007,199	33,298	38,717	42,478	81,195	114,493	28.17
2012/2013	3,888,632	31,853	38,598	48,116	86,714	118,567	30.03
2011/2012	3,790,191	30,746	27,652	40,043	67,695	98,441	25.64

Note(s): See "Data quality, concepts and methodology — Explanatory notes for the tables" section.

Table 1.2-11**Annual population estimates and factors of demographic growth, provincial perspective — British Columbia**

	Population at beginning period	Natural increase	Net interprovincial migration	Net international migration	Total net migration	Total growth	Population growth rate
	number					per 1,000	
2014/2015	4,631,302
2013/2014	4,582,625	10,771	2,267	35,639	37,906	48,677	10.57
2012/2013	4,542,508	11,385	-1,868	30,600	28,732	40,117	8.79
2011/2012	4,499,139	11,601	-2,711	34,479	31,768	43,369	9.59

Note(s): See "Data quality, concepts and methodology — Explanatory notes for the tables" section.

Table 1.2-12**Annual population estimates and factors of demographic growth, provincial perspective — Yukon**

	Population at beginning period	Natural increase	Net interprovincial migration	Net international migration	Total net migration	Total growth	Population growth rate
	number					per 1,000	
2014/2015	36,510
2013/2014	36,364	225	-308	229	-79	146	4.01
2012/2013	36,166	232	-94	60	-34	198	5.46
2011/2012	35,402	237	313	214	527	764	21.35

Note(s): See "Data quality, concepts and methodology — Explanatory notes for the tables" section.

Table 1.2-13**Annual population estimates and factors of demographic growth, provincial perspective — Northwest Territories**

	Population at beginning period	Natural increase	Net interprovincial migration	Net international migration	Total net migration	Total growth	Population growth rate
	number					per 1,000	
2014/2015	43,623
2013/2014	43,841	501	-781	62	-719	-218	-4.98
2012/2013	43,639	505	-482	179	-303	202	4.62
2011/2012	43,501	505	-496	129	-367	138	3.17

Note(s): See "Data quality, concepts and methodology — Explanatory notes for the tables" section.

Table 1.2-14**Annual population estimates and factors of demographic growth, provincial perspective — Nunavut**

	Population at beginning period	Natural increase	Net interprovincial migration	Net international migration	Total net migration	Total growth	Population growth rate
	number					per 1,000	
2014/2015	36,585
2013/2014	35,434	710	440	1	441	1,151	31.96
2012/2013	34,729	694	5	6	11	705	20.10
2011/2012	34,196	688	-153	-2	-155	533	15.47

Note(s): See "Data quality, concepts and methodology — Explanatory notes for the tables" section.

Table 1.3-1
Annual estimates of components of demographic growth, provincial perspective — Canada

	Natural increase		Interprovincial migration		International migration				
	Births	Deaths	In-migrants	Out-migrants	Immigrants	Emigrants	Returning emigrants	Net temporary emigrants	Net non-permanent residents
	number								
2013/2014	385,937	256,721	319,796	319,796	267,716	61,928	36,811	18,413	32,738
2012/2013	383,103	252,244	261,295	261,295	263,156	61,252	36,809	18,416	50,995
2011/2012	377,920	243,643	280,347	280,347	260,115	60,487	36,793	18,416	57,066

Note(s): See "Data quality, concepts and methodology — Explanatory notes for the tables" section.

Table 1.3-2
Annual estimates of components of demographic growth, provincial perspective — Newfoundland and Labrador

	Natural increase		Interprovincial migration		International migration				
	Births	Deaths	In-migrants	Out-migrants	Immigrants	Emigrants	Returning emigrants	Net temporary emigrants	Net non-permanent residents
	number								
2013/2014	4,455	4,855	7,755	9,960	1,019	219	139	124	573
2012/2013	4,526	4,738	7,283	6,788	680	216	139	125	559
2011/2012	4,552	4,613	8,173	7,628	742	215	139	125	812

Note(s): See "Data quality, concepts and methodology — Explanatory notes for the tables" section.

Table 1.3-3**Annual estimates of components of demographic growth, provincial perspective — Prince Edward Island**

	Natural increase		Interprovincial migration		International migration				
	Births	Deaths	In-migrants	Out-migrants	Immigrants	Emigrants	Returning emigrants	Net temporary emigrants	Net non-permanent residents
	number								
2013/2014	1,423	1,306	2,628	3,585	1,399	47	47	35	254
2012/2013	1,425	1,284	2,294	3,195	863	46	47	35	178
2011/2012	1,425	1,261	2,620	3,238	1,379	46	47	35	329

Note(s): See "Data quality, concepts and methodology — Explanatory notes for the tables" section.

Table 1.3-4**Annual estimates of components of demographic growth, provincial perspective — Nova Scotia**

	Natural increase		Interprovincial migration		International migration				
	Births	Deaths	In-migrants	Out-migrants	Immigrants	Emigrants	Returning emigrants	Net temporary emigrants	Net non-permanent residents
	number								
2013/2014	8,572	8,955	15,321	17,493	2,772	1,235	652	229	333
2012/2013	8,675	8,778	12,630	16,147	2,243	1,220	652	229	269
2011/2012	8,729	8,595	14,410	17,276	2,355	1,204	652	229	1,524

Note(s): See "Data quality, concepts and methodology — Explanatory notes for the tables" section.

Table 1.3-5
Annual estimates of components of demographic growth, provincial perspective — New Brunswick

	Natural increase		Interprovincial migration		International migration				
	Births	Deaths	In-migrants	Out-migrants	Immigrants	Emigrants	Returning emigrants	Net temporary emigrants	Net non-permanent residents
	number								
2013/2014	6,826	6,835	10,756	14,833	2,298	451	337	183	364
2012/2013	6,931	6,654	8,517	11,807	2,019	448	337	183	107
2011/2012	7,028	6,466	10,044	11,850	2,255	442	337	183	563

Note(s): See "Data quality, concepts and methodology — Explanatory notes for the tables" section.

Table 1.3-6
Annual estimates of components of demographic growth, provincial perspective — Quebec

	Natural increase		Interprovincial migration		International migration				
	Births	Deaths	In-migrants	Out-migrants	Immigrants	Emigrants	Returning emigrants	Net temporary emigrants	Net non-permanent residents
	number								
2013/2014	88,250	60,800	22,213	35,552	51,654	9,199	5,732	2,184	587
2012/2013	89,000	61,750	16,879	27,310	55,966	9,099	5,732	2,184	1,983
2011/2012	88,311	58,859	20,179	27,094	54,253	8,988	5,732	2,185	5,749

Note(s): See "Data quality, concepts and methodology — Explanatory notes for the tables" section.

Table 1.3-7
Annual estimates of components of demographic growth, provincial perspective — Ontario

	Natural increase		Interprovincial migration		International migration				
	Births	Deaths	In-migrants	Out-migrants	Immigrants	Emigrants	Returning emigrants	Net temporary emigrants	Net non-permanent residents
	number								
2013/2014	142,448	96,865	68,093	82,073	101,841	27,605	17,476	6,920	11,416
2012/2013	141,224	93,390	54,678	68,579	105,910	27,306	17,476	6,922	17,756
2011/2012	139,673	89,983	60,459	71,070	101,287	26,962	17,476	6,922	22,580

Note(s): See "Data quality, concepts and methodology — Explanatory notes for the tables" section.

Table 1.3-8
Annual estimates of components of demographic growth, provincial perspective — Manitoba

	Natural increase		Interprovincial migration		International migration				
	Births	Deaths	In-migrants	Out-migrants	Immigrants	Emigrants	Returning emigrants	Net temporary emigrants	Net non-permanent residents
	number								
2013/2014	16,237	10,554	13,061	17,888	15,419	1,504	1,490	419	796
2012/2013	15,977	10,380	9,988	14,994	12,680	1,488	1,488	419	2,054
2011/2012	15,699	10,212	11,443	15,655	15,087	1,472	1,472	418	827

Note(s): See "Data quality, concepts and methodology — Explanatory notes for the tables" section.

Table 1.3-9
Annual estimates of components of demographic growth, provincial perspective — Saskatchewan

	Natural increase		Interprovincial migration		International migration				
	Births	Deaths	In-migrants	Out-migrants	Immigrants	Emigrants	Returning emigrants	Net temporary emigrants	Net non-permanent residents
	number								
2013/2014	15,367	9,697	21,850	20,628	12,300	881	705	207	354
2012/2013	14,966	9,560	16,982	16,590	9,816	870	705	207	3,669
2011/2012	14,500	9,428	19,386	17,508	11,447	860	705	207	2,952

Note(s): See "Data quality, concepts and methodology — Explanatory notes for the tables" section.

Table 1.3-10
Annual estimates of components of demographic growth, provincial perspective — Alberta

	Natural increase		Interprovincial migration		International migration				
	Births	Deaths	In-migrants	Out-migrants	Immigrants	Emigrants	Returning emigrants	Net temporary emigrants	Net non-permanent residents
	number								
2013/2014	56,582	23,284	101,500	62,783	41,016	7,843	4,864	2,286	6,727
2012/2013	54,211	22,358	84,602	46,004	36,866	7,761	4,864	2,285	16,432
2011/2012	52,237	21,491	80,837	53,185	34,566	7,666	4,864	2,285	10,564

Note(s): See "Data quality, concepts and methodology — Explanatory notes for the tables" section.

Table 1.3-11**Annual estimates of components of demographic growth, provincial perspective — British Columbia**

	Natural increase		Interprovincial migration		International migration				
	Births	Deaths	In-migrants	Out-migrants	Immigrants	Emigrants	Returning emigrants	Net temporary emigrants	Net non-permanent residents
	number								
2013/2014	43,738	32,967	51,800	49,533	37,451	12,824	5,369	5,764	11,407
2012/2013	44,153	32,768	43,830	45,698	35,736	12,678	5,369	5,765	7,938
2011/2012	43,774	32,173	48,593	51,304	36,246	12,512	5,369	5,765	11,141

Note(s): See "Data quality, concepts and methodology — Explanatory notes for the tables" section.

Table 1.3-12**Annual estimates of components of demographic growth, provincial perspective — Yukon**

	Natural increase		Interprovincial migration		International migration				
	Births	Deaths	In-migrants	Out-migrants	Immigrants	Emigrants	Returning emigrants	Net temporary emigrants	Net non-permanent residents
	number								
2013/2014	448	223	1,494	1,802	360	79	0	19	-33
2012/2013	448	216	1,185	1,279	212	79	0	19	-54
2011/2012	441	204	1,524	1,211	331	79	0	19	-19

Note(s): See "Data quality, concepts and methodology — Explanatory notes for the tables" section.

Table 1.3-13**Annual estimates of components of demographic growth, provincial perspective — Northwest Territories**

	Natural increase		Interprovincial migration		International migration				
	Births	Deaths	In-migrants	Out-migrants	Immigrants	Emigrants	Returning emigrants	Net temporary emigrants	Net non-permanent residents
	number								
2013/2014	698	197	1,974	2,755	163	38	0	25	-38
2012/2013	696	191	1,610	2,092	153	38	0	25	89
2011/2012	692	187	1,819	2,315	141	38	0	25	51

Note(s): See "Data quality, concepts and methodology — Explanatory notes for the tables" section.

Table 1.3-14**Annual estimates of components of demographic growth, provincial perspective — Nunavut**

	Natural increase		Interprovincial migration		International migration				
	Births	Deaths	In-migrants	Out-migrants	Immigrants	Emigrants	Returning emigrants	Net temporary emigrants	Net non-permanent residents
	number								
2013/2014	893	183	1,351	911	24	3	0	18	-2
2012/2013	871	177	817	812	12	3	0	18	15
2011/2012	859	171	860	1,013	26	3	0	18	-7

Note(s): See "Data quality, concepts and methodology — Explanatory notes for the tables" section.

Table 1.4-1
Annual estimates of components of demographic growth, national perspective — Births ¹

	Canada	Newfoundland and Labrador	Prince Edward Island	Nova Scotia	New Brunswick	Quebec	Ontario
	number						
2013/2014	385,937	4,455	1,423	8,572	6,826	88,250	142,448
2012/2013	383,103	4,526	1,425	8,675	6,931	89,000	141,224
2011/2012	377,920	4,552	1,425	8,729	7,028	88,311	139,673
	Manitoba	Saskat- chewan	Alberta	British Columbia	Yukon	Northwest Territories	Nunavut
	number						
2013/2014	16,237	15,367	56,582	43,738	448	698	893
2012/2013	15,977	14,966	54,211	44,153	448	696	871
2011/2012	15,699	14,500	52,237	43,774	441	692	859

1. The number of births is final up to 2010/2011, updated for 2011/2012 and 2012/2013 and preliminary for 2013/2014.

Table 1.4-2
Annual estimates of components of demographic growth, national perspective — Deaths ¹

	Canada	Newfoundland and Labrador	Prince Edward Island	Nova Scotia	New Brunswick	Quebec	Ontario
	number						
2013/2014	256,721	4,855	1,306	8,955	6,835	60,800	96,865
2012/2013	252,244	4,738	1,284	8,778	6,654	61,750	93,390
2011/2012	243,643	4,613	1,261	8,595	6,466	58,859	89,983
	Manitoba	Saskat- chewan	Alberta	British Columbia	Yukon	Northwest Territories	Nunavut
	number						
2013/2014	10,554	9,697	23,284	32,967	223	197	183
2012/2013	10,380	9,560	22,358	32,768	216	191	177
2011/2012	10,212	9,428	21,491	32,173	204	187	171

1. The number of deaths is final up to 2010/2011, updated for 2011/2012 and 2012/2013 and preliminary for 2013/2014.

Table 1.4-3**Annual estimates of components of demographic growth, national perspective — Immigrants ¹**

	Canada	Newfoundland and Labrador	Prince Edward Island	Nova Scotia	New Brunswick	Quebec	Ontario
	number						
2013/2014	267,716	1,019	1,399	2,772	2,298	51,654	101,841
2012/2013	263,156	680	863	2,243	2,019	55,966	105,910
2011/2012	260,115	742	1,379	2,355	2,255	54,253	101,287
	Manitoba	Saskat- chewan	Alberta	British Columbia	Yukon	Northwest Territories	Nunavut
	number						
2013/2014	15,419	12,300	41,016	37,451	360	163	24
2012/2013	12,680	9,816	36,866	35,736	212	153	12
2011/2012	15,087	11,447	34,566	36,246	331	141	26

1. The number of immigrants is final up to 2012/2013 and preliminary for 2013/2014.

Table 1.4-4
Annual estimates of components of demographic growth, national perspective — Emigrants ¹

	Canada	Newfoundland and Labrador	Prince Edward Island	Nova Scotia	New Brunswick	Quebec	Ontario
	number						
2013/2014	61,928	219	47	1,235	451	9,199	27,605
2012/2013	61,252	216	46	1,220	448	9,099	27,306
2011/2012	60,487	215	46	1,204	442	8,988	26,962
	Manitoba	Saskat- chewan	Alberta	British Columbia	Yukon	Northwest Territories	Nunavut
	number						
2013/2014	1,504	881	7,843	12,824	79	38	3
2012/2013	1,488	870	7,761	12,678	79	38	3
2011/2012	1,472	860	7,666	12,512	79	38	3

1. The number of emigrants is final up to 2010/2011, updated for 2011/2012 and 2012/2013 and preliminary for 2013/2014.

Table 1.4-5**Annual estimates of components of demographic growth, national perspective — Returning emigrants ¹**

	Canada	Newfoundland and Labrador	Prince Edward Island	Nova Scotia	New Brunswick	Quebec	Ontario
	number						
2013/2014	36,811	139	47	652	337	5,732	17,476
2012/2013	36,809	139	47	652	337	5,732	17,476
2011/2012	36,793	139	47	652	337	5,732	17,476
	Manitoba	Saskat- chewan	Alberta	British Columbia	Yukon	Northwest Territories	Nunavut
	number						
2013/2014	1,490	705	4,864	5,369	0	0	0
2012/2013	1,488	705	4,864	5,369	0	0	0
2011/2012	1,472	705	4,864	5,369	0	0	0

1. The number of returning emigrants is final up to 2010/2011, updated for 2011/2012 and 2012/2013 and preliminary for 2013/2014.

Table 1.4-6**Annual estimates of components of demographic growth, national perspective — Net temporary emigrants ¹**

	Canada	Newfoundland and Labrador	Prince Edward Island	Nova Scotia	New Brunswick	Quebec	Ontario
	number						
2013/2014	18,413	124	35	229	183	2,184	6,920
2012/2013	18,416	125	35	229	183	2,184	6,922
2011/2012	18,416	125	35	229	183	2,185	6,922
	Manitoba	Saskat- chewan	Alberta	British Columbia	Yukon	Northwest Territories	Nunavut
	number						
2013/2014	419	207	2,286	5,764	19	25	18
2012/2013	419	207	2,285	5,765	19	25	18
2011/2012	418	207	2,285	5,765	19	25	18

1. The net temporary emigrants is final up to 2010/2011, updated for 2011/2012 and 2012/2013 and preliminary for 2013/2014.

Table 1.4-7**Annual estimates of components of demographic growth, national perspective — Net non-permanent residents ¹**

	Canada	Newfoundland and Labrador	Prince Edward Island	Nova Scotia	New Brunswick	Quebec	Ontario
	number						
2013/2014	32,738	573	254	333	364	587	11,416
2012/2013	50,995	559	178	269	107	1,983	17,756
2011/2012	57,066	812	329	1,524	563	5,749	22,580
	Manitoba	Saskat- chewan	Alberta	British Columbia	Yukon	Northwest Territories	Nunavut
	number						
2013/2014	796	354	6,727	11,407	-33	-38	-2
2012/2013	2,054	3,669	16,432	7,938	-54	89	15
2011/2012	827	2,952	10,564	11,141	-19	51	-7

1. The net non-permanent residents is final up to 2010/2011, updated for 2011/2012 and 2012/2013 and preliminary for 2013/2014.

Table 1.4-8
Annual estimates of components of demographic growth, national perspective — Interprovincial in-migrants ¹

	Canada	Newfoundland and Labrador	Prince Edward Island	Nova Scotia	New Brunswick	Quebec	Ontario
	number						
2013/2014	319,796	7,755	2,628	15,321	10,756	22,213	68,093
2012/2013	261,295	7,283	2,294	12,630	8,517	16,879	54,678
2011/2012	280,347	8,173	2,620	14,410	10,044	20,179	60,459
	Manitoba	Saskat- chewan	Alberta	British Columbia	Yukon	Northwest Territories	Nunavut
	number						
2013/2014	13,061	21,850	101,500	51,800	1,494	1,974	1,351
2012/2013	9,988	16,982	84,602	43,830	1,185	1,610	817
2011/2012	11,443	19,386	80,837	48,593	1,524	1,819	860

1. The number of interprovincial migrants is final up to 2012/2013 and preliminary for 2013/2014.

Table 1.4-9**Annual estimates of components of demographic growth, national perspective — Interprovincial out-migrants ¹**

	Canada	Newfoundland and Labrador	Prince Edward Island	Nova Scotia	New Brunswick	Quebec	Ontario
	number						
2013/2014	319,796	9,960	3,585	17,493	14,833	35,552	82,073
2012/2013	261,295	6,788	3,195	16,147	11,807	27,310	68,579
2011/2012	280,347	7,628	3,238	17,276	11,850	27,094	71,070
	Manitoba	Saskat- chewan	Alberta	British Columbia	Yukon	Northwest Territories	Nunavut
	number						
2013/2014	17,888	20,628	62,783	49,533	1,802	2,755	911
2012/2013	14,994	16,590	46,004	45,698	1,279	2,092	812
2011/2012	15,655	17,508	53,185	51,304	1,211	2,315	1,013

1. The number of interprovincial migrants is final up to 2012/2013 and preliminary for 2013/2014.

Table 1.4-10**Annual estimates of components of demographic growth, national perspective — Total growth ¹**

	Canada	Newfoundland and Labrador	Prince Edward Island	Nova Scotia	New Brunswick	Quebec	Ontario
	number						
2013/2014	386,140	-1,217	778	-262	-1,721	60,701	127,811
2012/2013	402,151	1,320	247	-1,905	-1,181	69,217	140,847
2011/2012	409,348	1,837	1,220	366	1,286	77,098	146,538
	Manitoba	Saskat- chewan	Alberta	British Columbia	Yukon	Northwest Territories	Nunavut
	number						
2013/2014	16,638	19,163	114,493	48,677	146	-218	1,151
2012/2013	14,906	18,911	118,567	40,117	198	202	705
2011/2012	16,771	20,987	98,441	43,369	764	138	533

1. Total growth is updated for 2011/2012 and 2012/2013 and preliminary for 2013/2014.

Table 1.4-11**Annual estimates of components of demographic growth, national perspective — Natural increase ¹**

	Canada	Newfoundland and Labrador	Prince Edward Island	Nova Scotia	New Brunswick	Quebec	Ontario
	number						
2013/2014	129,216	-400	117	-383	-9	27,450	45,583
2012/2013	130,859	-212	141	-103	277	27,250	47,834
2011/2012	134,277	-61	164	134	562	29,452	49,690
	Manitoba	Saskat- chewan	Alberta	British Columbia	Yukon	Northwest Territories	Nunavut
	number						
2013/2014	5,683	5,670	33,298	10,771	225	501	710
2012/2013	5,597	5,406	31,853	11,385	232	505	694
2011/2012	5,487	5,072	30,746	11,601	237	505	688

1. Natural increase is updated for 2011/2012 and 2012/2013 and preliminary for 2013/2014.

Table 1.4-12**Annual estimates of components of demographic growth, national perspective — Net interprovincial migration ¹**

	Canada	Newfoundland and Labrador	Prince Edward Island	Nova Scotia	New Brunswick	Quebec	Ontario
	number						
2013/2014	0	-2,205	-957	-2,172	-4,077	-13,339	-13,980
2012/2013	0	495	-901	-3,517	-3,290	-10,431	-13,901
2011/2012	0	545	-618	-2,866	-1,806	-6,915	-10,611
	Manitoba	Saskat- chewan	Alberta	British Columbia	Yukon	Northwest Territories	Nunavut
	number						
2013/2014	-4,827	1,222	38,717	2,267	-308	-781	440
2012/2013	-5,006	392	38,598	-1,868	-94	-482	5
2011/2012	-4,212	1,878	27,652	-2,711	313	-496	-153

1. The net interprovincial migration is final up to 2012/2013 and preliminary for 2013/2014.

Table 1.4-13**Annual estimates of components of demographic growth, national perspective — Net international migration ¹**

	Canada	Newfoundland and Labrador	Prince Edward Island	Nova Scotia	New Brunswick	Quebec	Ontario
	number						
2013/2014	256,924	1,388	1,618	2,293	2,365	46,590	96,208
2012/2013	271,292	1,037	1,007	1,715	1,832	52,398	106,914
2011/2012	275,071	1,353	1,674	3,098	2,530	54,561	107,459
	Manitoba	Saskat- chewan	Alberta	British Columbia	Yukon	Northwest Territories	Nunavut
	number						
2013/2014	15,782	12,271	42,478	35,639	229	62	1
2012/2013	14,315	13,113	48,116	30,600	60	179	6
2011/2012	15,496	14,037	40,043	34,479	214	129	-2

1. Net international migration is updated for 2011/2012 and 2012/2013 and preliminary for 2013/2014.

Table 1.4-14**Annual estimates of components of demographic growth, national perspective — Total net migration ¹**

	Canada	Newfoundland and Labrador	Prince Edward Island	Nova Scotia	New Brunswick	Quebec	Ontario
	number						
2013/2014	256,924	-817	661	121	-1,712	33,251	82,228
2012/2013	271,292	1,532	106	-1,802	-1,458	41,967	93,013
2011/2012	275,071	1,898	1,056	232	724	47,646	96,848
	Manitoba	Saskatchewan	Alberta	British Columbia	Yukon	Northwest Territories	Nunavut
	number						
2013/2014	10,955	13,493	81,195	37,906	-79	-719	441
2012/2013	9,309	13,505	86,714	28,732	-34	-303	11
2011/2012	11,284	15,915	67,695	31,768	527	-367	-155

1. Total net migration is updated for 2011/2012 and 2012/2013 and preliminary for 2013/2014.

Table 1.5**Annual estimates of interprovincial migrants by province or territory of origin and destination, Canada, July 1, 2013 to June 30, 2014 ¹**

Origin	Destination												
	Newfoundland and Labrador	Prince Edward Island	Nova Scotia	New Brunswick	Quebec	Ontario	Manitoba	Saskatchewan	Alberta	British Columbia	Yukon	Northwest Territories	Nunavut
	number												
Newfoundland and Labrador	.	148	1,209	420	272	2,222	147	153	4,822	364	27	137	39
Prince Edward Island	137	.	436	465	148	1,130	26	64	869	266	5	13	26
Nova Scotia	1,176	492	.	2,588	727	4,945	158	396	5,550	1,217	57	142	45
New Brunswick	379	307	2,471	.	1,535	3,800	199	268	4,634	993	85	70	92
Quebec	280	149	848	1,507	.	20,607	599	633	7,619	2,949	110	11	240
Ontario	2,389	917	5,728	3,068	13,529	.	4,171	4,887	32,699	13,746	207	385	347
Manitoba	195	30	381	152	488	4,392	.	2,660	6,196	3,228	26	40	100
Saskatchewan	99	18	302	98	451	3,500	2,015	.	10,310	3,643	61	65	66
Alberta	2,544	415	2,525	1,928	2,722	15,399	3,397	9,132	.	23,981	175	426	139
British Columbia	480	118	1,203	514	1,984	11,405	2,231	3,325	27,191	.	573	414	95
Yukon	0	0	22	0	153	249	8	102	289	867	.	91	21
Northwest Territories	50	18	146	0	86	267	39	203	1,206	444	155	.	141
Nunavut	26	16	50	16	118	177	71	27	115	102	13	180	.
In-migrants	7,755	2,628	15,321	10,756	22,213	68,093	13,061	21,850	101,500	51,800	1,494	1,974	1,351
Out-migrants	9,960	3,585	17,493	14,833	35,552	82,073	17,888	20,628	62,783	49,533	1,802	2,755	911
Net	-2,205	-957	-2,172	-4,077	-13,339	-13,980	-4,827	1,222	38,717	2,267	-308	-781	440
Total number of migrants: 319,796													

1. Preliminary estimates based on data from the Canada Child Tax Benefit (CCTB) Program and F_{jk} factors calculated using 2010/2011, 2011/2012 and 2012/2013 tax file data from Canada Revenue Agency.

Section 2

Population by age and sex

This section presents an analysis of the population estimates by age and sex for Canada, the provinces and territories on July 1, 2014.

2.1 National portrait

2.1.1 Baby-boomers accelerate Canada's population aging

In recent decades, one of the major changes associated with Canada's age-sex structure is population aging. The age pyramid below (Figure 2.1) illustrates the aging of Canada's population by comparing the population's age-sex structures on July 1 of 1984 and 2014. In particular, the pyramid shows the impact of the baby-boomer cohort, born between 1946 and 1965, on Canada's age structure. The movement of the baby boomers through the age structure is especially apparent in this age-sex

pyramid, as the base of the pyramid is narrower and the top broader in 2014 than they were in 1984. Thirty years ago, baby boomers were young adults between 19 and 38 years of age; now they are between 49 and 68. The pace of population aging will remain rapid until 2031, when the last baby boomers turn 65.

The children of the baby boomers, born between 1972 and 1992 and now between 22 and 42 years of age, are the largest cohort, making up 28.6% of Canada's population. The other cohorts are, in descending order of size, baby boomers (26.9%), members of Generation Z (born since 1993; 24.8%), baby busters (born between 1966 and 1971; 8.2%), parents of baby boomers (born between 1919 and 1940; 7.4%), members of the Second World War generation (born between 1941 and 1945; 3.9%) and people born before 1919 (0.1%).

Figure 2.1

Age pyramid of population estimates as of July 1, 1984 and 2014, Canada

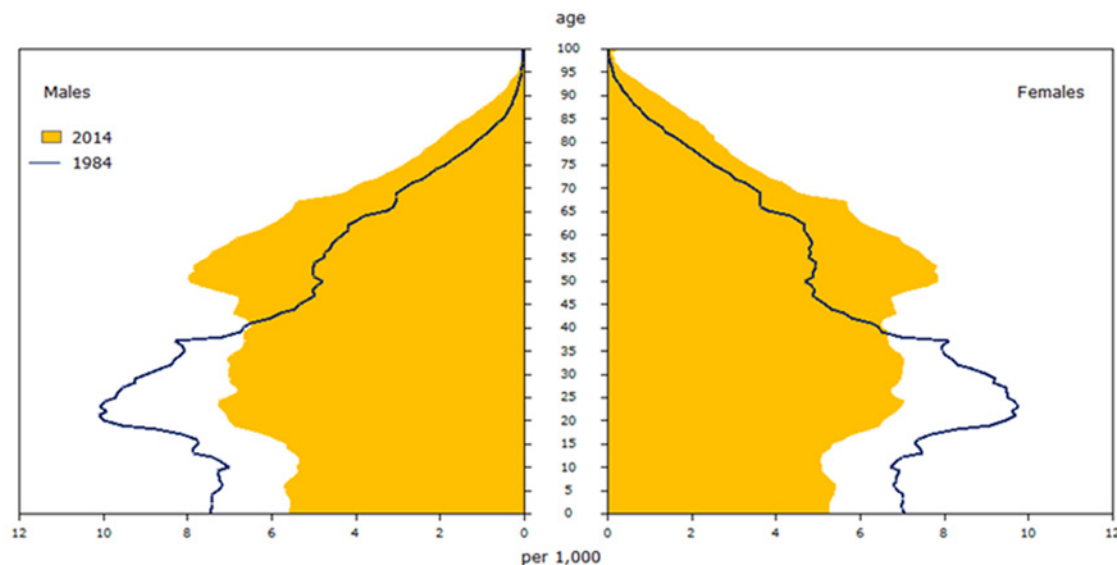

2.1.2 One Canadian in two is at least 40

In 2014, one Canadian in two was at least 40.4 years of age. The median age of Canada's population has risen by 9.8 years in the past 30 years (see Chart 2.1). The median age was higher for women (41.2 years) than for men (39.5 years). This difference is due to a persistent, though shrinking, gap in life expectancy

in favour of females. According to the latest data, life expectancy was 83.6 years for females and 79.3 years for males¹

1. Statistics Canada. 2013. Life Tables, Canada, Provinces and Territories 2009 to 2011. Statistics Canada Catalogue no. 84-537-X. <http://www.statcan.gc.ca/pub/84-537-x/84-537-x2013005-eng.htm> (accessed on August 28, 2014).

Chart 2.1
Median age by gender, 1984 to 2014, Canada

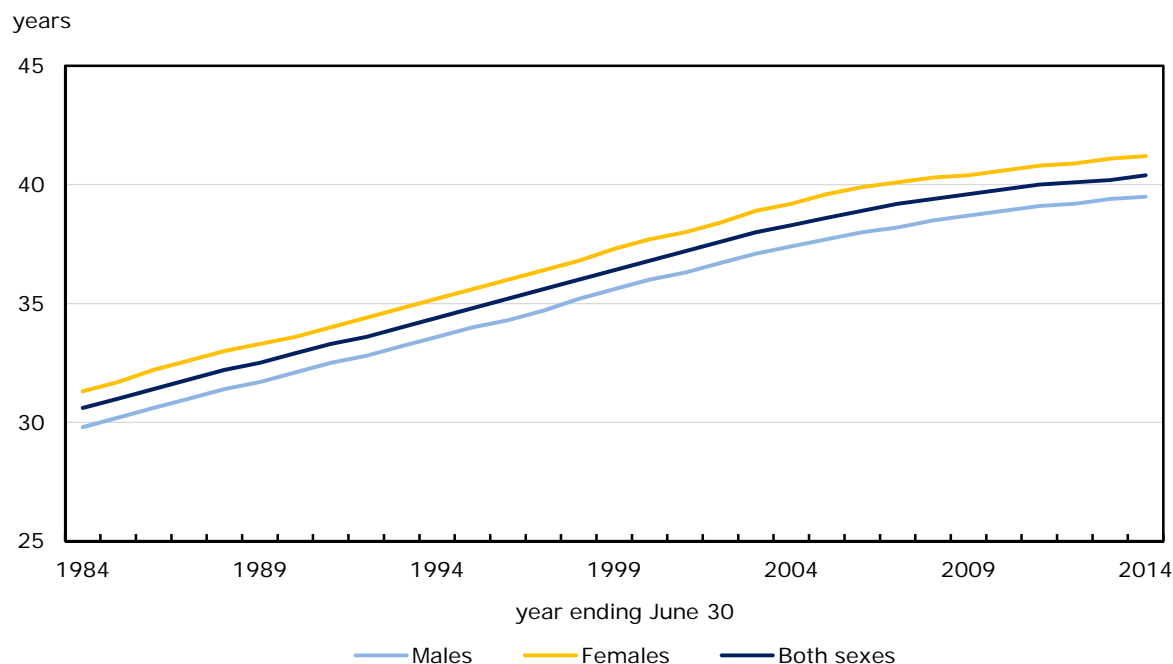

2.1.3 The proportion of the 65-and-over population is approaching that of the under-15 population

According to preliminary estimates, 15.7% of the Canadian population, nearly one person in six, was 65 or older on July 1, 2014. This proportion has been rising steadily since the mid-1960s because fertility rates have been below the replacement level and life expectancy has been increasing. By comparison, the proportion of Canadians aged 65 and over was 10.0% 30 years earlier, on July 1, 1984. Over the last 30 years, this age group has more than doubled in size, from 2,563,300 to 5,585,300.

Moreover, during the last annual period, the growth rate of the 65-and-over group was 3.7%, more than triple the growth rate of the population as a whole. The annual growth rate of this age group has been

accelerating since the beginning of the decade, specifically since 2011, when the first baby boomers began turning 65. According to the most recent population projections for Canada,² seniors could make up between 23.8% and 27.8% of the population by 2063, about 50 years from now.

On July 1, 2014, there were 5,708,700 people under the age of 15 in Canada, 16.1% of the population. While the number of people under 15 has remained relatively stable over the last 30 years, their proportion of the total population has fallen 5.5 percentage points since 1984 (21.6%). This decline in their demographic weight is mainly attributable to the more rapid growth rate 65-and-over age group. As more and more members of the baby-boomer cohort reach 65, the number of people aged 65 and over will continue getting closer to the number of people aged 15 and under, probably surpassing it by 2015 or 2016.²

The 15-to-64 group, with a growth rate of 0.6% during the last annual period, totalled 24,246,500 on July 1, 2014, 68.2% of Canada's population.

2. Population Projections for Canada (2013-2063), Provinces and Territories (2013-2038), Statistics Canada Catalogue no. 91-520-X. Every projection scenario was reviewed.

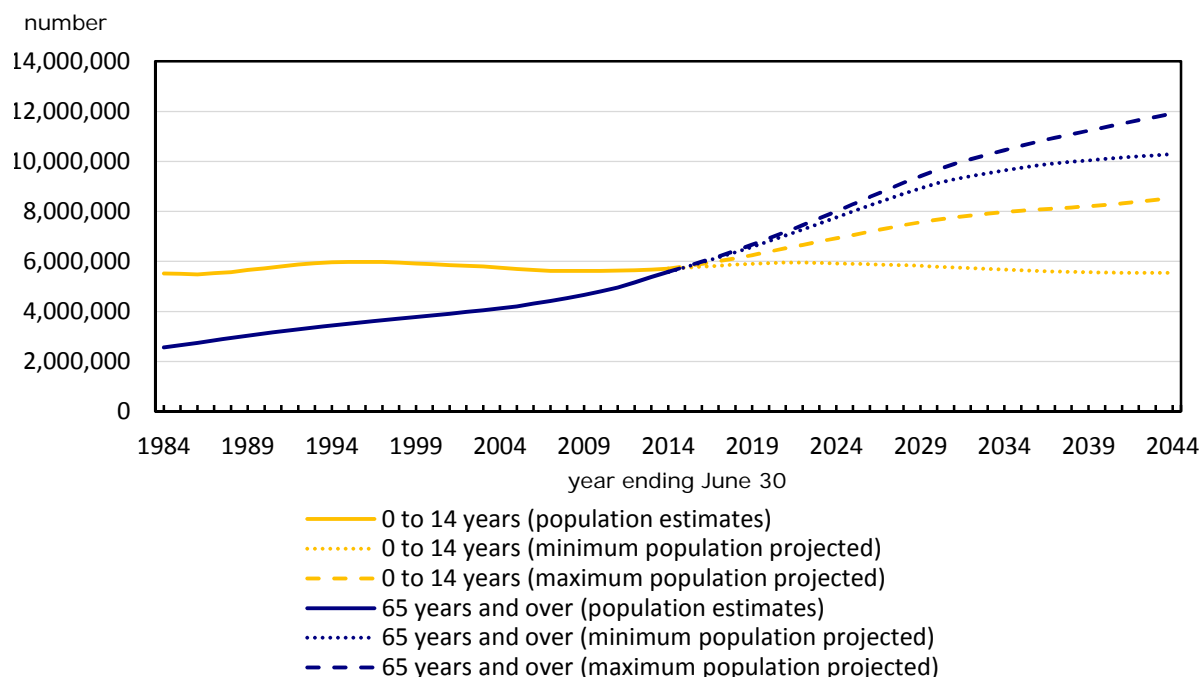
Chart 2.2**Population aged less than 15 years old and 65 years old and over, 1984 to 2044, Canada**

Note: From 1984 to 2014, population estimates. From 2015 to 2044, Population Projections for Canada (2013 to 2063), Provinces and Territories, (2013 to 2038), various scenarios, Catalogue no. 91-520-X.

2.1.4 The proportion of the 55-to-64 age group surpasses that of the 15-to-24 age group for the first time

For the first time since 1971, the first year covered by the current system of demographic accounts, population estimates show that there are more persons aged 55 to 64, the age when people typically leave the labour force, than those aged 15 to 24, the age when people typically enter the labour force. On July 1, 2014, there were 4,610,800 people between 15 and 24 in Canada, compared with 4,725,400 people between 55 and 64. Thirty years ago, for every person aged 55 to 64, there were 2 people aged 15 to 24; this ratio has now fallen by half, to just below 1.

2.1.5 The number of centenarians continues to grow rapidly

Because of rising life expectancy, increasing numbers of Canadians are reaching the age of 100. On July 1, 2014, according to preliminary estimates, there were more than 7,600 centenarians in Canada, around 21 centenarians per 100,000 persons. In 2001,³ the ratio was only half as large, at 11 centenarians per 100,000 persons. By comparison, in 2013, there were about 43 centenarians per 100,000 persons in Japan.⁴ More women than men reach the age of 100 because of lower mortality levels at all ages. In 2014, most centenarians were women (87.6%).

2.1.6 The 85-and-over population has the highest growth rate in the last 30 years

Between 1984 and 2014, all five-year age groups over 40 had higher growth rates than the national average. This reflects the accelerating population aging in Canada, which will continue in the years to come. The highest growth rates are in the 80-and-over

3. The first year for which population estimates for centenarians are available.

4. Statistics Bureau of Japan. Population by Age (Single Year), Sex and Sex ratio - Total population, Japanese population, October 1, 2013. <http://www.e-stat.go.jp/SG1/estat/ListE.do?lid=000001118081> (accessed on August 28, 2014).

population. The age group that had the largest increase between 1984 and 2014 (+239.8%) was the 85-and-over group (Chart 2.3), expanding from 215,100 in 1984 to 730,900 in 2014. The second-highest rate of increase was in the 80-to-84 group (+152.6%). Four other age groups doubled or more in size over the

last 30 years: 50 to 54 (+120.4%), 55 to 59 (+111.9%), 65 to 69 (+111.4%) and 75 to 79 (+101.3%). With the exception of the 75-to-79 group, the sharp increase in the size of these age groups is due to the influx of baby boomers. Only one age group decreased in size between 1984 and 2014: the 20-to-24 group, with a growth rate of -1.7%.

Chart 2.3

Population variation by age group between 1984 and 2014, Canada

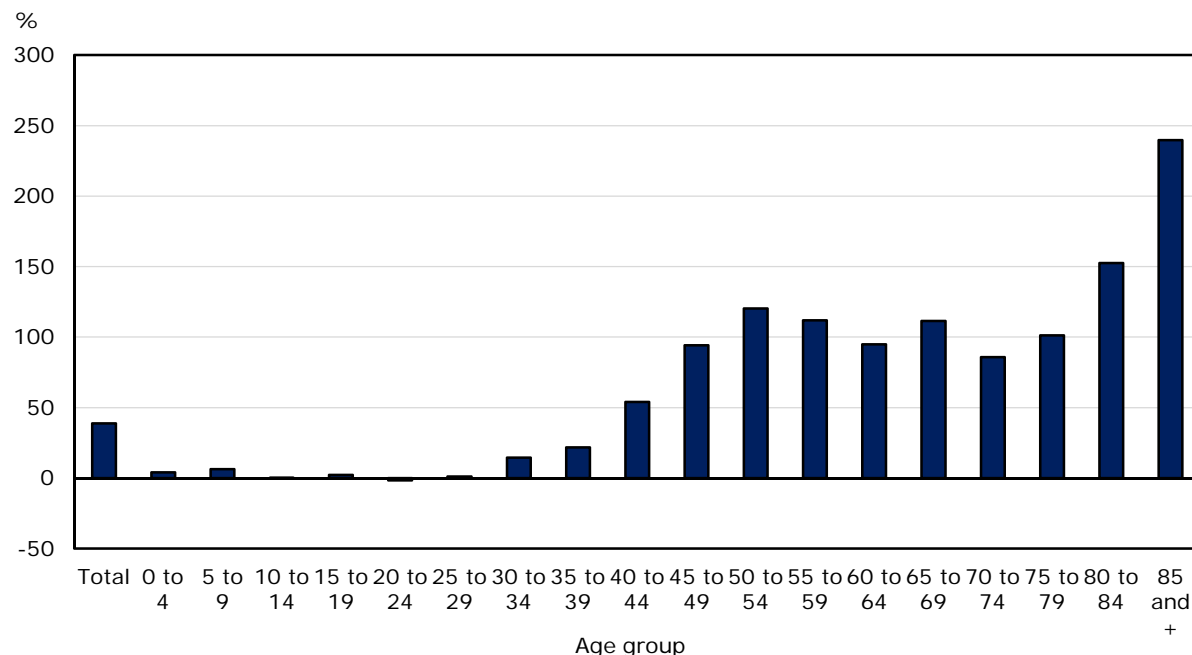

2.1.7 Population aging is less advanced in Canada than in most G7 countries

Population aging is a common phenomenon around the world; the proportion of the 65-and-over population has increased in all G7 countries over the last 30 years. Among G7 members, Canada has one of the lowest proportions of people aged 65 and over. In contrast, Japan has one of the oldest populations in the world and the highest proportion of people aged 65 and over in the G7, just over one person in four (26%).

The proportion of the under-15 population is higher in Canada (16.1%) than in Japan (13%), Germany (13%) and Italy (14%). The fact that Canada has proportionally more people aged 0 to 14 than these three countries is due in part to higher fertility in

Canada. However, the proportion of children is lower in Canada than in the United States (19%), the United Kingdom (18%) and France (18%), where fertility is closer to the replacement level.

In addition, Canada is the G7 country that has the largest proportion of working-age people, with 68.2% of its population in the 15-to-64 age group. Japan is the G7 country with the lowest proportion, 61%. The fact that the baby boom was larger in Canada than in most other G7 countries accounts, in part, for Canada's higher proportion of people aged 15 to 64. As more and more Canadian baby boomers reach the age of 65, the proportion of the working-age population in Canada will move closer to the proportions observed in the other G7 countries.

Text table 2.1**Age distribution of the population, Canada and other G7 countries, 2014**

	0 to 14 years	15 to 64 years	65 years and over
	%		
Canada	16.1%	68.2%	15.7%
France	18%	64%	18%
Germany	13%	66%	21%
Italy	14%	65%	21%
Japan	13%	61%	26%
United Kingdom	18%	65%	17%
United States	19%	67%	14%

Source(s): International data come from the 2014 World Population Data Sheet of the Population Reference Bureau.

2.1.8 There are slightly more women than men in Canada

In addition to aging, the population's sex structure is also changing (Chart 2.4). For the Canadian

Chart 2.4**Sex ratio by age group, 1984 and 2014, Canada**

number of males for 100 females

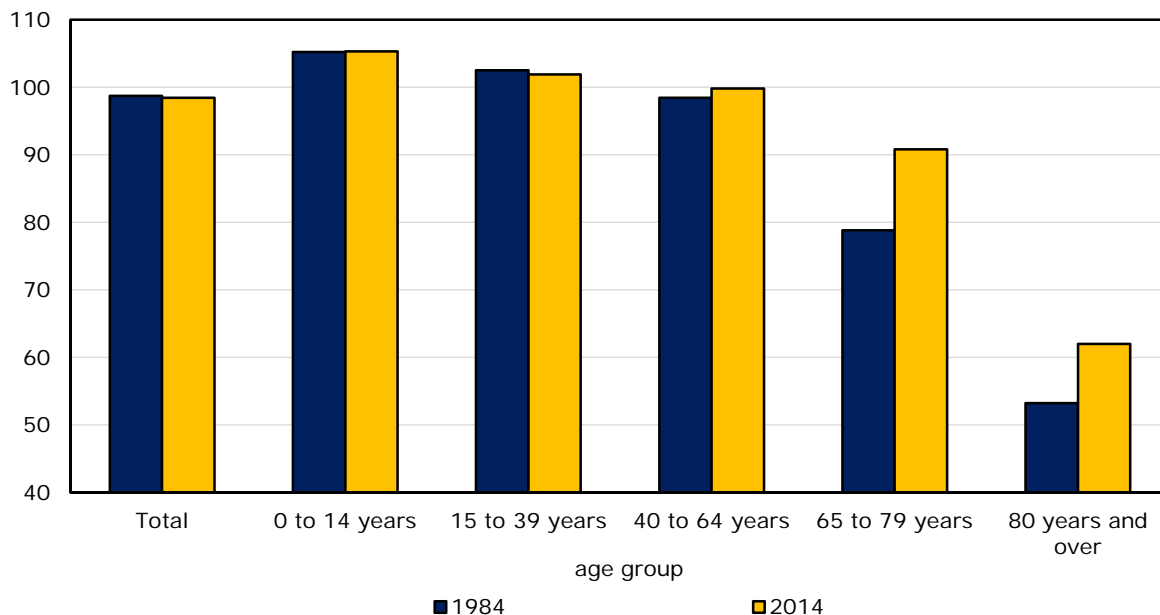

population as a whole, the sex ratio was estimated at 98 males per 100 females on July 1, 2014, compared with 99 males per 100 females in 1984. Males outnumbered females in the 0-to-14 and 15-to-39 age ranges, because of the sex ratio at birth, which averages 105 males per 100 females. However, when people reach their mid-fifties, the number of males starts to fall slightly below the number of females, because of a higher male mortality rate. This gap widens at more advanced ages, so that in the 65-to-79 group, there were an estimated 91 males per 100 females on July 1, 2014. This is nevertheless an increase from 1984, when there were only 79 males for every 100 females. In the 80-and-over population, there were an estimated 62 males per 100 females on July 1, 2014, compared with only 53 per 100 on July 1, 1984. The estimate for centenarians in 2014 was just 14 males per 100 females.

2.1.9 Portrait of the provinces and territories

2.1.10 Uneven population aging across Canada's provinces and territories

The age structure of the population varies appreciably from one province or territory to another. In most cases,

these differences are due to dissimilarities in current and past fertility and immigration levels, and to variable interprovincial migration levels. On July 1, 2014, Canada's youngest populations were in the territories and the Prairies, and the oldest populations were in the Atlantic provinces (Table 2.2 and Figure 2.2).

Figure 2.2

Age pyramid of population estimates as of July 1, 2014; comparison of four major regions of Canada

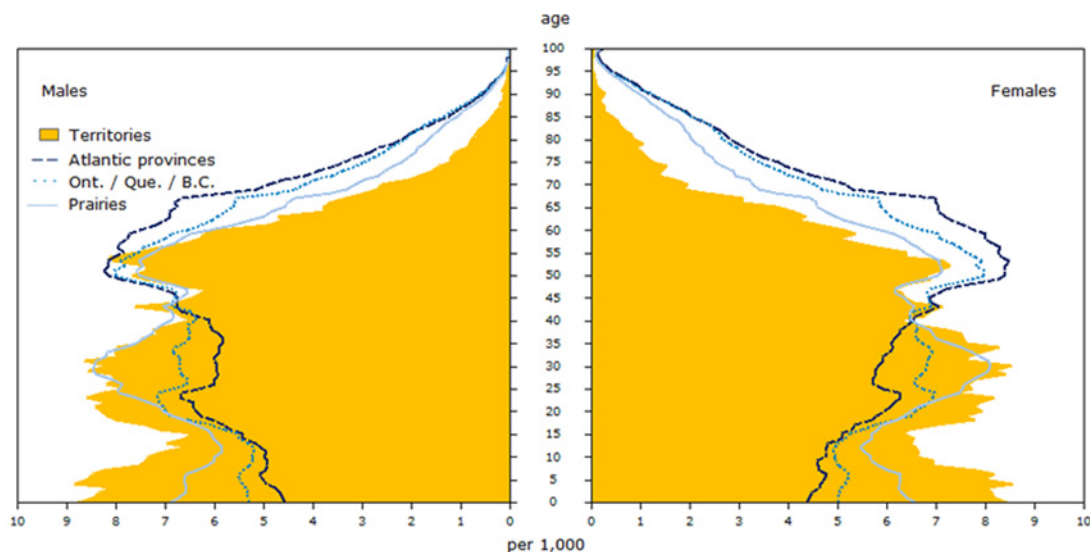

The age pyramid opposite (Figure 2.2) shows the population structure of the territories, the Prairie provinces, the Atlantic provinces and Canada's three most populous provinces. These four regions are compared since, within each region, there are a number of common characteristics with regard to age-sex structure.

First, the much wider base of the territories' pyramid reflects the preponderance of young people in the population of northern Canada. Conversely, the narrower peak of the pyramid indicates that the proportion of seniors is smaller than in the rest of Canada. This situation is attributable to the higher fertility and shorter life expectancy in northern Canada.

The age structure of the three Prairie provinces is distinctly different from those of the other seven provinces of Canada. Higher fertility accounts for the higher proportion of young people in the Prairies, reflected in the wider base of the age pyramid. In addition, the 20-to-39 age group is prominent in the Prairie provinces' population, as it makes up a substantially larger proportion of the population than in other provinces. As a result, there are more people in the younger segment of the labour force (ages 15 to 39) than in the older segment (ages 40 to 64) in the Prairies. The opposite is true in Canada's other seven provinces. In addition, the top of the Prairies' age pyramid narrows more sharply than that of the other regions. The lower

proportion of seniors in the Prairie region's population is due in part to higher fertility levels, international immigration and interprovincial migration gains.

In the Atlantic provinces, population aging is more advanced than in any other part of Canada, as shown by the broad peak of its age pyramid. The larger demographic weight of the baby boomers in the Atlantic provinces is also evident in Figure 2.2, in the form of a bulge between the ages of 49 and 68. This cohort is also easy to identify in the age pyramids of Canada's other regions, but it is much more conspicuous in the Atlantic provinces' pyramid. The reason for this is that the younger cohorts are proportionally smaller than in the rest of Canada, as a result of lower fertility and many years of interprovincial migration losses.

Though very different in various respects, the three most populous provinces have a number of demographic similarities. Each one has one of the three largest census metropolitan areas in Canada (Toronto in Ontario, Montréal in Quebec, and Vancouver in British Columbia). The majority of immigrants to Canada settle in these provinces, and their levels of population aging are comparable. The age structure of Canada's three most populous provinces is mid-way between that of the Prairie provinces and that of the Atlantic provinces. Baby boomers make up a smaller proportion of the population in these provinces than in the Atlantic provinces, but a larger proportion than in the Prairies. In the three most populous provinces, the demographic weight of the younger cohorts is higher than in the Atlantic provinces, but lower than in the Prairie provinces.

Text table 2.2

Population estimates,¹ age distribution and median age as of July 1, 2014, Canada, provinces and territories

	Population	0 to 14 years	15 to 64 years	65 years and over	Median age
	number	%			years
Canada	35,540,419	16.1	68.2	15.7	40.4
Newfoundland and Labrador	526,977	14.4	67.9	17.7	44.6
Prince Edward Island	146,283	15.9	66.2	17.9	43.3
Nova Scotia	942,668	14.1	67.6	18.3	44.1
New Brunswick	753,914	14.6	67.1	18.3	44.3
Quebec	8,214,672	15.4	67.5	17.1	41.8
Ontario	13,678,740	16.0	68.4	15.6	40.4
Manitoba	1,282,043	18.7	66.7	14.6	37.7
Saskatchewan	1,125,410	18.9	66.6	14.5	37.0
Alberta	4,121,692	18.3	70.4	11.4	36.0
British Columbia	4,631,302	14.6	68.4	17.0	41.9
Yukon	36,510	16.6	72.9	10.5	39.2
Northwest Territories	43,623	21.4	72.0	6.6	32.9
Nunavut	36,585	31.1	65.2	3.7	25.5

1. Preliminary postcensal estimates.

Note(s): Figures in percent may not add up to 100% as a result of rounding.

2.1.11 The population is oldest in the Atlantic provinces and youngest in the Prairies and the territories

Nunavut had the youngest population in Canada on July 1, 2014, with a median age of 25.5 and a proportion under age 15 of 31.1%. The Northwest Territories also had a high proportion of children, at 21.4%. The province with the largest proportion of people under 15 was Saskatchewan (18.9%), and the province with the lowest median age (36.0) was Alberta. Manitoba's population was also appreciably younger than the national average. People under 15 made up 18.7% of its population, the second-highest

proportion for a Canadian province, and the median age was 37.7, 2.7 lower than the national median age (40.4).

The proportion of the 65-and-over population was higher in each of the four Atlantic provinces than in any other province or territory of Canada. The highest proportion in the country was 18.3%, in New Brunswick and Nova Scotia. Newfoundland and Labrador had the highest median age in Canada, at 44.6, 4.2 higher than the national average. New Brunswick was close behind, with a median age of 44.3. Prince Edward Island's population was older than the national average, but the province had a lower median age

(43.3) and a higher proportion under age 15 (15.9%) than any other Atlantic province.

The populations of Quebec and British Columbia were slightly older than the national population. Their proportion of people 65 and over was slightly more than one percentage point above the national average (17.1% and 17.0% respectively, compared with 15.7% for Canada), and their median age was a year and a half higher than the median age for the entire country (41.8 and 41.9 respectively, compared with 40.4 for Canada). The age structure of Ontario's population was very similar to that of the Canadian population.

The proportions of the province's population that were between 0 and 14 (16.0%) and 65 or over (15.6%) differed from the Canadian averages by just 0.1 percentage points.

The working-age populations (ages 15 to 64) of Yukon and the Northwest Territories were proportionally the largest in Canada, at 72.9% and 72.0% respectively, compared with the national average of 68.2%. Alberta was the province with the largest proportion of people aged 15 to 64 (70.4%), in part because of the influx of working-age people from other parts of Canada and other countries.

Chart 2.5

Ratio of the number of people aged 15 to 24 and those aged 55 to 64, 2014, Canada, provinces and territories

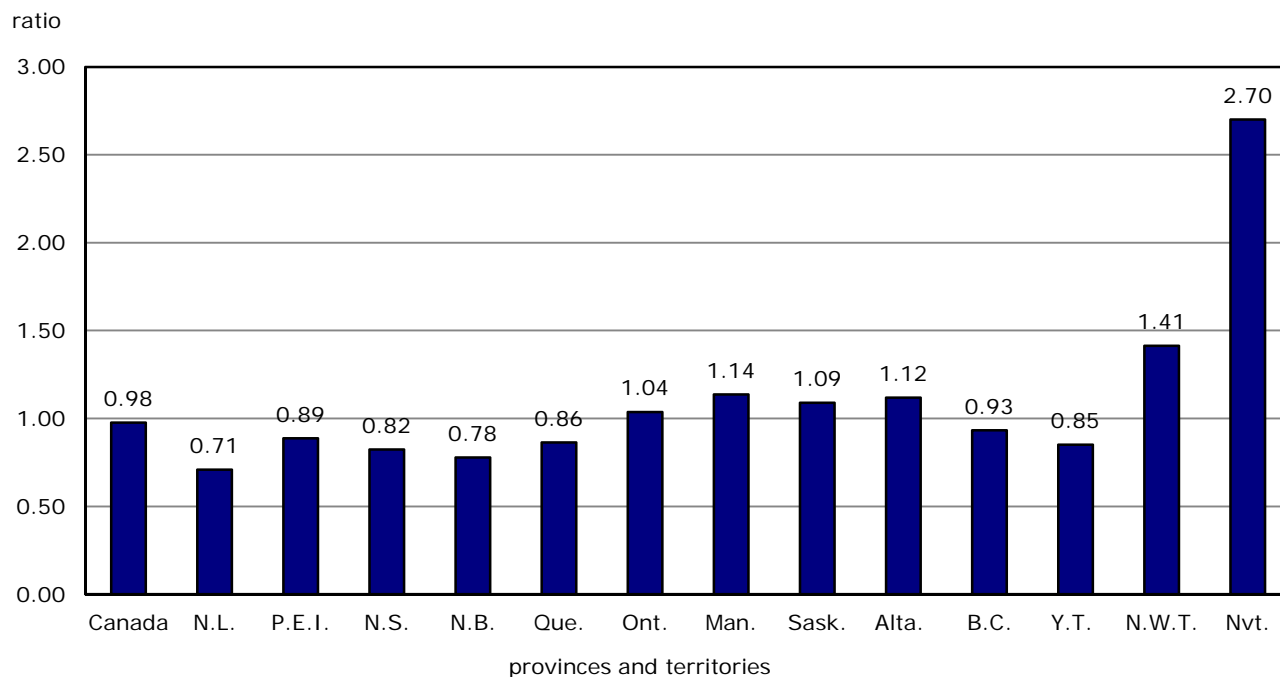

The ratio of the number of persons aged 55 to 64, the age when people typically leave the labour force, to the number of those aged 15 to 24, the age when people typically enter the labour, varies considerably across Canada. On July 1, 2014, it was only 0.71 in Newfoundland and Labrador, the lowest in the country. In the Northwest Territories and Nunavut, it was 1.41 and 2.70 respectively. The number of people aged 15 to 24 was still larger than the number of people aged 55 to 64 in four provinces: Manitoba, Alberta, Saskatchewan and Ontario (with ratios of 1.14, 1.12, 1.09 and 1.04 respectively). The ratio was 0.86 in Quebec and 0.93 in British Columbia.

2.1.12 Some provinces are aging much faster than others

The pace of population aging varies substantially across Canada. To illustrate the differential speed of this demographic process, Chart 2.6 shows the length of time that it took or is projected to take for the proportion of people aged 65 and over to increase from 7.5% to 15.0% (that is, for the proportion of seniors to double).

The 15% seniors threshold was reached by all Canadian provinces except Alberta and Manitoba⁵ over the last eight years. It took more than 80 years for the proportion of seniors to increase from 7.5% to 15.0% in Nova Scotia and Prince Edward Island, whereas the transition was made in just 34 years in Quebec and only 29 years in Newfoundland and Labrador. In comparison, 75 years were required for the proportion of seniors to double in Ontario, 73 years in British Columbia and 69 years in Manitoba. This shows that the size of the baby boom and baby bust

was not uniform across Canada; in fact these events were larger in both Quebec and Newfoundland and Labrador.

At the national level, 65 years elapsed between the time the proportion of people aged 65 and over in the population reached 7.5% (in 1948) and the time it reached 15.0% (in 2013). Although Alberta would be the last province in which the proportion of seniors makes it to 15.0% (between 2023 and 2026), the doubling period could be the third-shortest in the country. In the Northwest Territories and Nunavut, the proportion of seniors had not yet reached 7.5% on July 1, 2014.

5. Saskatchewan's proportion of seniors reached 15.0 % in 2006 but has fallen slightly below that level since then.

Chart 2.6

Duration needed for the proportion of the population aged 65 and over to double, from 7.5% to 15.0%, Canada, provinces and territories

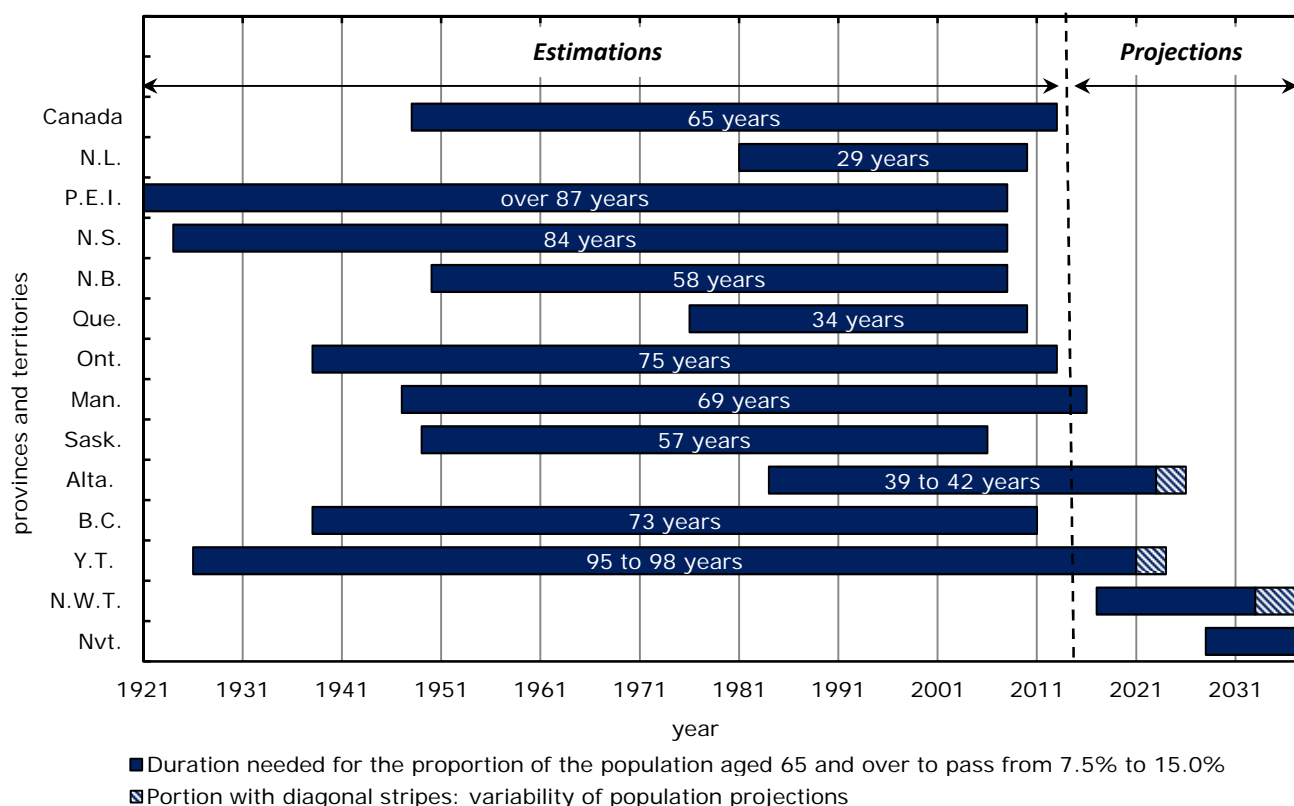

Notes: From 1921 to 2014, population estimates. From 2015 to 2038, Population Projections for Canada (2013 to 2063), Provinces and Territories, (2013 to 2038), various scenarios, Catalogue no. 91-520-X. Population estimate and projections are as of July 1 for years 1971 and over. Population estimates prior to 1971 are as of June 1 and data are adjusted for census net undercoverage and do not include non-permanent residents.

2.1.13 Comparison of the provinces and territories with the states of the United States: Substantial differences

A comparison of the demographic indicators for Canada's provinces and territories with those of the 50 American states⁶ can provide a better understanding of Canada's diverse population dynamics. Certain provinces and territories are either the fastest growing or the slowest growing regions in North America (excluding Mexico).

6. The data for the United States as of July 1, 2013 were used for the comparative analysis, as they were the most recently available.

In terms of the proportion of persons aged 65 and older, the four Atlantic provinces were among the oldest regions in North America: only Florida (18.7%) had a higher proportion of seniors. In addition, the proportion of persons aged 65 and older was also high in Quebec (17.1%) and British Columbia (17.0%), these provinces being surpassed by Florida and two other states: Maine (17.7%) and West Virginia (17.3%).

At the opposite end of the spectrum, Nunavut (3.7%) and the Northwest Territories (6.6%) were the regions with the lowest proportions of seniors aged 65 and over in North America. Among the provinces, the youngest population was in Alberta (11.4%), its proportion of seniors being lower than in all states except three: Alaska (9.3%), Utah (9.8%) and Texas (11.3%).

Chart 2.7

Proportion of the population aged 65 and over, 2014,¹ Canada's provinces and territories and U.S. States

regions

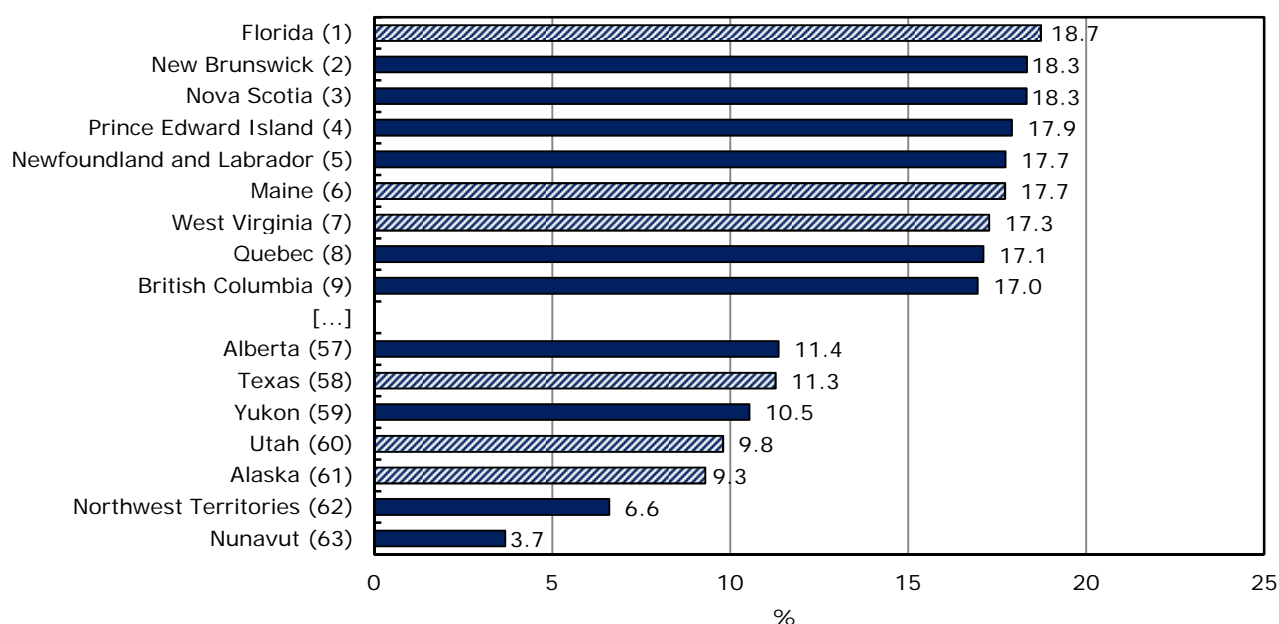

1. The data for the U.S. States as of July 1, 2013 were used for the comparative analysis, as they were the most recently available.

Note: Regions are ranked in descending order of the proportion of the population aged 65 and over. Only regions with highest and lowest values are presented.

Sources: Statistics Canada, U.S. Census Bureau.

Similar observations can be made regarding the proportion of people under the age of 15, although the values are generally higher south of the Canadian border because of the higher fertility of the U.S. population. Five Canadian provinces have fewer people aged 0 to 14 than any of the 50 U.S. states:

Nova Scotia (14.1%), Newfoundland and Labrador (14.4%), New Brunswick (14.6%), British Columbia (14.6%) and Quebec (15.4%), where the proportion of children is lower than in Vermont, the state with the lowest proportion (15.9%). In contrast, Nunavut has a higher proportion of children than any other region

of Canada and the United States, at 31.1%, nearly five percentage points more than Utah (26.2%), which ranks second.

Chart 2.8

Proportion of the population aged 0 to 14 years, 2014,¹ Canada's provinces and territories and U.S. States

regions

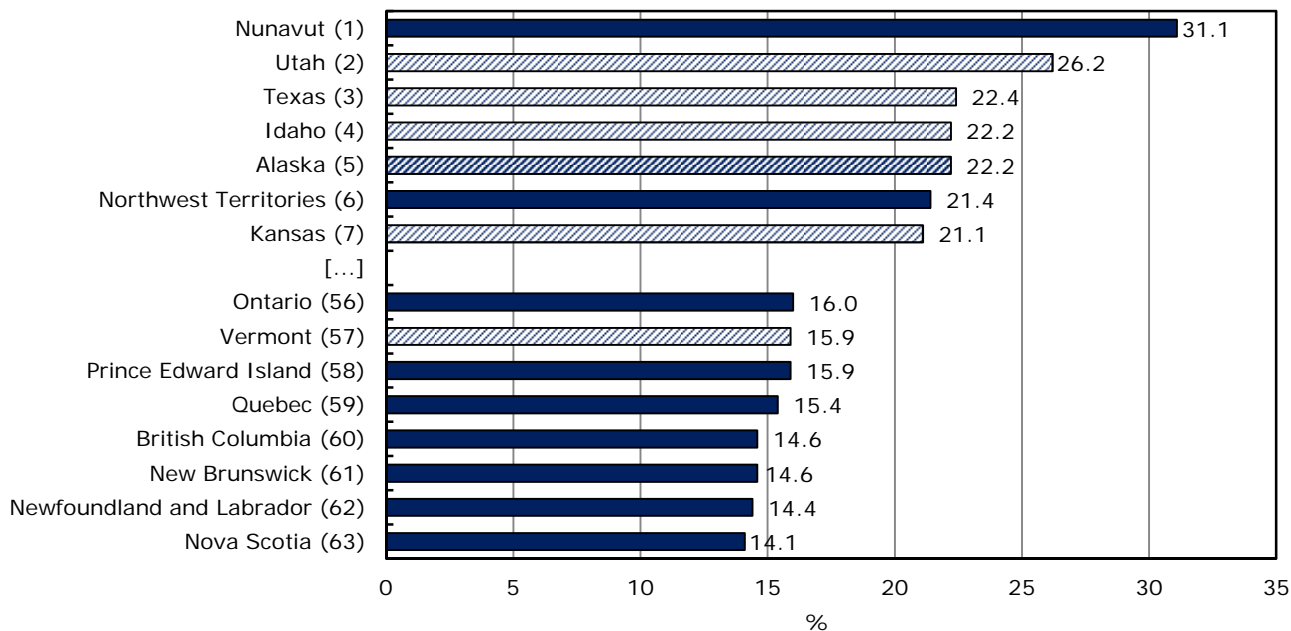

1. The data for the U.S. States as of July 1, 2013 were used for the comparative analysis, as they were the most recently available.

Note: Regions are ranked in descending order of the proportion of the population aged 0 to 14 years. Only regions with highest and lowest values are presented.

Sources: Statistics Canada, U.S. Census Bureau.

Lastly, Canadian provinces and territories differ from the U.S. states by virtue of the large proportion of the working-age population (ages 15 to 64). In Yukon (72.9%), the Northwest Territories (72.0%) and Alberta (70.4%), this proportion is higher than in any of

the 50 states. Moreover, more than two-thirds of the population is between the ages of 15 and 64 in 10 of Canada's 13 provinces and territories, compared with just 15 of the 50 U.S. states.

Chart 2.9**Proportion of the population aged 15 to 64 years, 2014,¹ Canada's provinces and territories and U.S. States**

regions

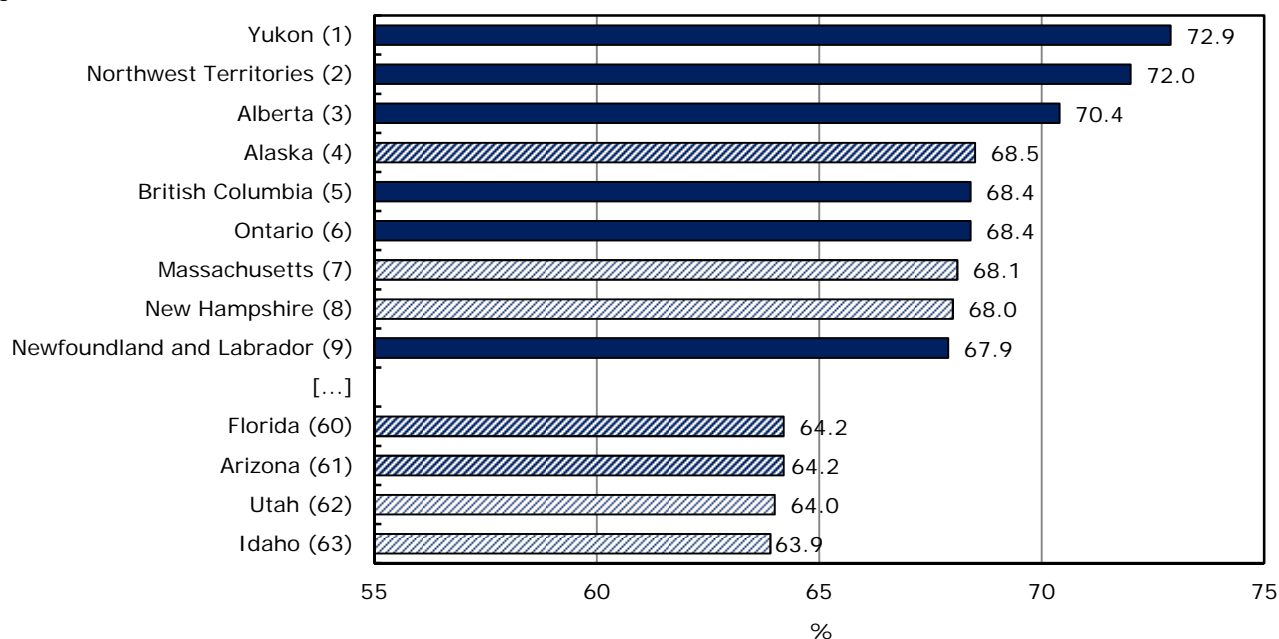

1. The data for the U.S. States as of July 1, 2013 were used for the comparative analysis, as they were the most recently available.

Note: Regions are ranked in descending order of the proportion of the population aged 15 to 64 years. Only regions with highest and lowest values are presented.

Sources: Statistics Canada, U.S. Census Bureau.

2.1.14 Sex ratio

The populations of the provinces and territories differ not only in their age structure but also in their sex structure (Chart 2.10). On July 1, 2014, the Atlantic provinces and Ontario had the lowest sex ratio, and the territories had the highest ratios. In addition, Saskatchewan and Alberta were the only two provinces with a slightly larger number of males than females. This situation is mostly due to the higher sex ratio in their working-age population, which is partly attributable to the fact that interprovincial migration brings more men to these two provinces.

In the 0-to-14 age group, the sex ratio was greater than 1 in every Canadian province and territory, because the number of male births normally exceeds the number of female births. In the 65-and-over population, the sex ratios for the provinces ranged between 80 and 90 men per 100 women. In the territories, on the other hand, there were more elderly men than elderly women, partly because of the shorter life expectancy in this part of Canada.

Chart 2.10
Sex ratio by age group, 2014, Canada, provinces and territories

number of males for 100 females

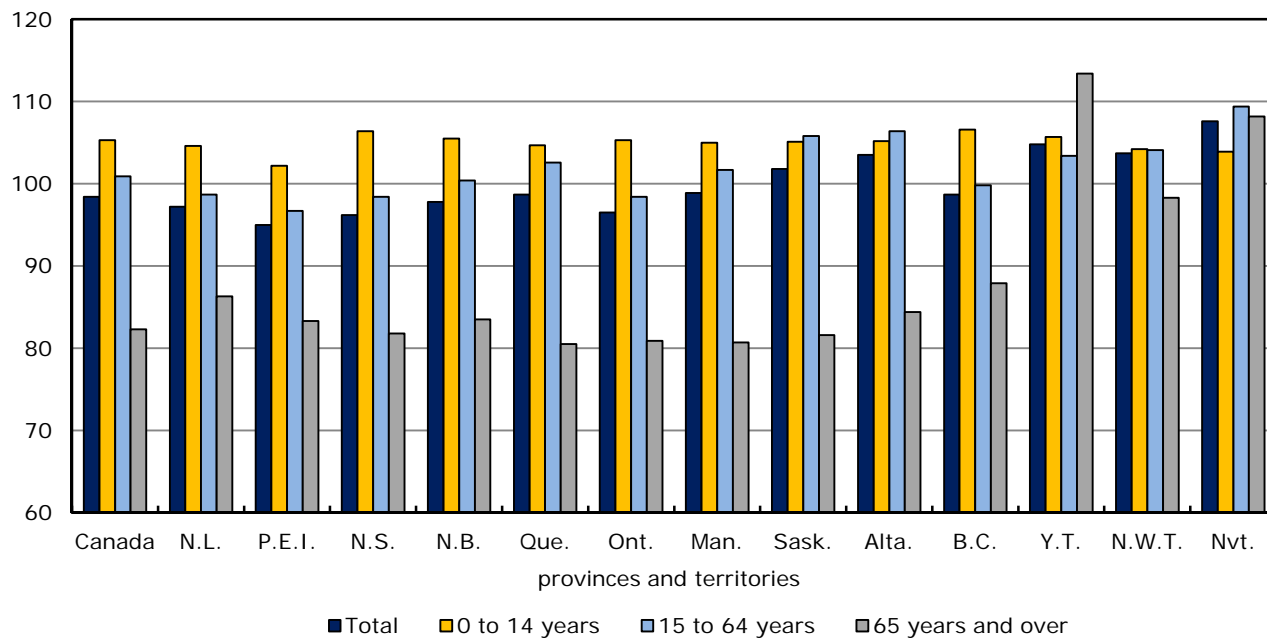

Table 2.1-1

Annual population estimates by age group and sex at July 1, provincial perspective — Canada

	2007	2008	2009	2010	2011	2012	2013	2014
	number							
Both sexes	32,887,928	33,245,773	33,628,571	34,005,274	34,342,780	34,752,128	35,154,279	35,540,419
0 to 4 years	1,758,225	1,797,107	1,834,121	1,873,393	1,899,064	1,912,535	1,919,171	1,924,950
5 to 9 years	1,802,136	1,790,753	1,792,151	1,791,353	1,810,433	1,842,231	1,883,199	1,918,244
10 to 14 years	2,066,214	2,032,702	1,997,284	1,959,726	1,918,164	1,888,293	1,869,001	1,865,473
15 to 19 years	2,232,336	2,251,270	2,256,244	2,249,523	2,238,952	2,214,787	2,179,044	2,138,700
20 to 24 years	2,261,457	2,264,772	2,286,287	2,322,472	2,354,354	2,404,150	2,446,541	2,472,109
25 to 29 years	2,224,820	2,273,068	2,322,336	2,357,952	2,369,841	2,393,121	2,409,124	2,437,776
30 to 34 years	2,182,324	2,207,602	2,245,753	2,283,852	2,327,955	2,380,364	2,434,652	2,479,864
35 to 39 years	2,307,387	2,300,259	2,288,548	2,282,931	2,273,087	2,295,822	2,326,698	2,367,133
40 to 44 years	2,641,540	2,549,066	2,466,073	2,403,740	2,385,918	2,379,342	2,371,110	2,358,693
45 to 49 years	2,711,983	2,755,222	2,785,300	2,780,899	2,719,909	2,652,480	2,568,401	2,492,147
50 to 54 years	2,458,500	2,527,881	2,584,018	2,634,997	2,691,260	2,723,681	2,754,445	2,774,627
55 to 59 years	2,112,118	2,153,017	2,214,580	2,286,601	2,353,090	2,429,028	2,501,862	2,557,316
60 to 64 years	1,716,250	1,810,449	1,894,766	1,981,692	2,050,443	2,070,897	2,110,170	2,168,130
65 to 69 years	1,284,809	1,344,248	1,404,852	1,464,642	1,532,940	1,647,927	1,746,999	1,830,877
70 to 74 years	1,049,194	1,061,603	1,087,016	1,114,899	1,153,822	1,198,995	1,256,419	1,314,681
75 to 79 years	891,561	901,822	907,837	913,373	919,338	928,418	946,219	972,182
80 to 84 years	650,778	661,876	671,051	685,040	701,140	716,947	728,511	736,617
85 to 89 years	366,287	385,526	404,471	417,631	426,739	439,571	453,328	465,319
90 to 94 years	131,948	137,981	145,130	158,295	171,916	187,098	200,884	213,949
95 to 99 years	33,447	34,488	35,279	36,822	39,147	40,336	41,569	44,025
100 years and over	4,614	5,061	5,474	5,441	5,268	6,105	6,932	7,607
Males	16,298,320	16,473,545	16,663,222	16,847,961	17,015,959	17,225,435	17,430,227	17,624,990
0 to 4 years	903,415	921,847	940,222	959,864	972,812	979,673	983,523	986,314
5 to 9 years	925,462	920,131	921,008	920,003	928,247	944,472	965,107	982,928
10 to 14 years	1,058,195	1,042,514	1,025,323	1,006,518	986,810	970,647	960,663	958,809
15 to 19 years	1,142,479	1,149,510	1,151,489	1,150,163	1,146,584	1,137,745	1,120,441	1,099,561
20 to 24 years	1,155,911	1,154,719	1,163,699	1,178,626	1,193,474	1,221,303	1,246,189	1,263,092
25 to 29 years	1,118,881	1,143,378	1,168,122	1,185,133	1,188,765	1,201,069	1,209,596	1,225,436
30 to 34 years	1,094,086	1,103,823	1,121,111	1,139,070	1,160,950	1,187,177	1,214,531	1,237,253
35 to 39 years	1,163,081	1,157,940	1,148,957	1,142,264	1,134,393	1,144,577	1,159,759	1,179,781
40 to 44 years	1,332,431	1,284,023	1,240,372	1,207,317	1,195,395	1,191,411	1,187,072	1,179,503
45 to 49 years	1,360,281	1,384,311	1,401,323	1,399,562	1,369,587	1,334,644	1,290,603	1,250,319
50 to 54 years	1,222,794	1,261,670	1,292,997	1,320,663	1,350,167	1,366,623	1,382,386	1,393,217
55 to 59 years	1,045,890	1,067,358	1,099,820	1,138,021	1,173,570	1,211,440	1,248,641	1,276,205
60 to 64 years	844,375	891,307	933,537	977,967	1,013,816	1,024,451	1,042,864	1,071,261
65 to 69 years	619,661	649,065	679,269	709,686	744,955	802,613	851,866	893,066
70 to 74 years	491,116	497,660	510,225	524,129	542,867	565,371	593,923	623,234
75 to 79 years	396,474	403,028	407,529	411,335	415,783	421,248	430,807	443,596
80 to 84 years	257,064	264,590	271,517	280,564	290,620	300,620	308,365	314,275
85 to 89 years	124,220	131,591	139,147	144,844	149,365	156,953	165,220	172,779
90 to 94 years	35,235	37,528	39,707	44,003	49,009	54,514	59,596	64,773
95 to 99 years	6,659	6,878	7,074	7,486	8,060	8,061	8,180	8,644
100 years and over	610	674	774	743	730	823	895	944
Females	16,589,608	16,772,228	16,965,349	17,157,313	17,326,821	17,526,693	17,724,052	17,915,429
0 to 4 years	854,810	875,260	893,899	913,529	926,252	932,862	935,648	938,636
5 to 9 years	876,674	870,622	871,143	871,350	882,186	897,759	918,092	935,316
10 to 14 years	1,008,019	990,188	971,961	953,208	931,354	917,646	908,338	906,664
15 to 19 years	1,089,857	1,101,760	1,104,755	1,099,360	1,092,368	1,077,042	1,058,603	1,039,139
20 to 24 years	1,105,546	1,110,053	1,122,588	1,143,846	1,160,880	1,182,847	1,200,352	1,209,017
25 to 29 years	1,105,939	1,129,690	1,154,214	1,172,819	1,181,076	1,192,052	1,199,528	1,212,340
30 to 34 years	1,088,238	1,103,779	1,124,642	1,144,782	1,167,005	1,193,187	1,220,121	1,242,611
35 to 39 years	1,144,306	1,142,319	1,139,591	1,140,667	1,138,694	1,151,245	1,166,939	1,187,352
40 to 44 years	1,309,109	1,265,043	1,225,701	1,196,423	1,190,523	1,187,931	1,184,038	1,179,190
45 to 49 years	1,351,702	1,370,911	1,383,977	1,381,337	1,350,322	1,317,836	1,277,798	1,241,828
50 to 54 years	1,235,706	1,266,211	1,291,021	1,314,334	1,341,093	1,357,058	1,372,059	1,381,410
55 to 59 years	1,066,228	1,085,659	1,114,760	1,148,580	1,179,520	1,217,588	1,253,221	1,281,111
60 to 64 years	871,875	919,142	961,229	1,003,725	1,036,627	1,046,446	1,067,306	1,096,869
65 to 69 years	665,148	695,183	725,583	754,956	787,985	845,314	895,133	937,811
70 to 74 years	558,078	563,943	576,791	590,770	610,955	633,624	662,496	691,447
75 to 79 years	495,087	498,794	500,308	502,038	503,555	507,170	515,412	528,586
80 to 84 years	393,714	397,286	399,534	404,476	410,520	416,327	420,146	422,342
85 to 89 years	242,067	253,935	265,324	272,787	277,374	282,618	288,108	292,540
90 to 94 years	96,713	100,453	105,423	114,292	122,907	132,584	141,288	149,176
95 to 99 years	26,788	27,610	28,205	29,336	31,087	32,275	33,389	35,381
100 years and over	4,004	4,387	4,700	4,698	4,538	5,282	6,037	6,663

Note(s): Estimates are final intercensal up to 2010, final postcensal for 2011, updated postcensal for 2012 and 2013 and preliminary postcensal for 2014.

Table 2.1-2

Annual population estimates by age group and sex at July 1, provincial perspective — Newfoundland and Labrador

	2007	2008	2009	2010	2011	2012	2013	2014
	number							
Both sexes	509,039	511,543	516,729	521,972	525,037	526,874	528,194	526,977
0 to 4 years	22,989	23,423	24,117	24,684	24,802	24,683	24,341	23,803
5 to 9 years	25,345	25,216	25,265	25,020	25,174	25,359	25,621	25,857
10 to 14 years	28,629	28,232	27,910	27,635	27,116	26,741	26,445	26,281
15 to 19 years	33,548	32,889	32,304	31,196	30,396	29,623	28,963	28,072
20 to 24 years	31,901	31,766	31,723	32,415	32,455	32,243	31,861	30,840
25 to 29 years	28,838	29,168	29,962	30,746	31,218	31,260	31,184	30,607
30 to 34 years	31,245	31,083	31,099	31,212	31,205	31,407	31,634	31,912
35 to 39 years	36,664	35,931	35,521	35,215	34,528	33,647	33,178	32,569
40 to 44 years	41,713	40,948	40,172	39,412	38,838	38,262	37,301	36,374
45 to 49 years	42,767	42,703	42,893	43,029	42,551	42,273	41,818	40,925
50 to 54 years	42,622	42,677	42,793	42,973	43,209	43,239	43,253	43,192
55 to 59 years	39,473	40,173	41,185	41,945	42,345	42,468	42,630	42,507
60 to 64 years	32,231	34,154	36,044	38,036	38,896	39,445	40,031	40,582
65 to 69 years	22,719	23,872	25,142	26,507	28,920	31,298	33,111	34,684
70 to 74 years	17,680	18,124	18,781	19,380	20,101	20,831	21,847	22,900
75 to 79 years	13,442	13,787	14,092	14,382	14,598	15,033	15,543	16,067
80 to 84 years	9,285	9,362	9,638	9,872	10,041	10,182	10,391	10,621
85 to 89 years	5,506	5,527	5,475	5,527	5,674	5,776	5,881	6,012
90 to 94 years	1,919	1,996	2,105	2,221	2,314	2,456	2,505	2,494
95 to 99 years	458	440	431	491	598	576	568	577
100 years and over	65	72	77	74	58	72	88	101
Males	250,394	251,692	254,386	257,449	259,070	259,869	260,428	259,781
0 to 4 years	11,840	12,092	12,395	12,726	12,727	12,660	12,533	12,263
5 to 9 years	12,980	12,833	12,895	12,811	12,894	13,022	13,166	13,236
10 to 14 years	14,720	14,474	14,234	14,076	13,871	13,672	13,401	13,320
15 to 19 years	17,228	16,907	16,560	15,958	15,467	15,126	14,852	14,385
20 to 24 years	16,091	16,072	16,061	16,469	16,628	16,416	16,166	15,655
25 to 29 years	14,281	14,502	14,885	15,408	15,622	15,696	15,698	15,466
30 to 34 years	15,110	15,076	15,138	15,211	15,158	15,356	15,605	15,834
35 to 39 years	17,869	17,477	17,252	17,140	16,811	16,238	15,965	15,664
40 to 44 years	20,381	19,958	19,663	19,412	19,172	18,860	18,265	17,691
45 to 49 years	21,013	21,088	21,265	21,219	21,018	20,830	20,616	20,199
50 to 54 years	21,066	21,037	21,148	21,328	21,426	21,497	21,555	21,626
55 to 59 years	19,705	20,000	20,553	20,946	21,168	21,168	21,154	21,020
60 to 64 years	15,984	16,999	17,873	18,916	19,389	19,634	19,836	20,122
65 to 69 years	11,246	11,762	12,447	13,094	14,240	15,406	16,360	17,035
70 to 74 years	8,572	8,774	9,040	9,389	9,781	10,126	10,598	11,152
75 to 79 years	6,013	6,237	6,454	6,622	6,746	6,950	7,208	7,431
80 to 84 years	3,828	3,860	3,959	4,030	4,108	4,224	4,395	4,577
85 to 89 years	1,853	1,916	1,931	2,002	2,084	2,164	2,200	2,237
90 to 94 years	507	519	536	587	632	700	730	741
95 to 99 years	105	107	94	100	125	118	115	114
100 years and over	2	2	3	5	3	6	10	13
Females	258,645	259,851	262,343	264,523	265,967	267,005	267,766	267,196
0 to 4 years	11,149	11,331	11,722	11,958	12,075	12,023	11,808	11,540
5 to 9 years	12,365	12,383	12,370	12,209	12,280	12,337	12,455	12,621
10 to 14 years	13,909	13,758	13,676	13,559	13,245	13,069	13,044	12,961
15 to 19 years	16,320	15,982	15,744	15,238	14,929	14,497	14,111	13,687
20 to 24 years	15,810	15,694	15,662	15,946	15,827	15,827	15,695	15,185
25 to 29 years	14,557	14,666	15,077	15,338	15,596	15,564	15,486	15,141
30 to 34 years	16,135	16,007	15,961	16,001	16,047	16,051	16,029	16,078
35 to 39 years	18,795	18,454	18,269	18,075	17,717	17,409	17,213	16,905
40 to 44 years	21,332	20,990	20,509	20,000	19,666	19,402	19,036	18,683
45 to 49 years	21,754	21,615	21,628	21,810	21,533	21,443	21,202	20,726
50 to 54 years	21,556	21,640	21,645	21,645	21,783	21,742	21,698	21,566
55 to 59 years	19,768	20,173	20,632	20,999	21,177	21,300	21,476	21,487
60 to 64 years	16,247	17,155	18,171	19,120	19,507	19,811	20,195	20,460
65 to 69 years	11,473	12,110	12,695	13,413	14,680	15,892	16,751	17,649
70 to 74 years	9,108	9,350	9,741	9,991	10,320	10,705	11,249	11,748
75 to 79 years	7,429	7,550	7,638	7,760	7,852	8,083	8,335	8,636
80 to 84 years	5,457	5,502	5,679	5,842	5,933	5,958	5,996	6,044
85 to 89 years	3,653	3,611	3,544	3,525	3,590	3,612	3,681	3,775
90 to 94 years	1,412	1,477	1,569	1,634	1,682	1,756	1,775	1,753
95 to 99 years	353	333	337	391	473	458	453	463
100 years and over	63	70	74	69	55	66	78	88

Note(s): Estimates are final intercensal up to 2010, final postcensal for 2011, updated postcensal for 2012 and 2013 and preliminary postcensal for 2014.

Table 2.1-3

Annual population estimates by age group and sex at July 1, provincial perspective — Prince Edward Island

	2007	2008	2009	2010	2011	2012	2013	2014
	number							
Both sexes	137,721	138,764	139,909	141,678	144,038	145,258	145,505	146,283
0 to 4 years	6,777	6,951	7,088	7,164	7,341	7,345	7,346	7,382
5 to 9 years	7,576	7,496	7,422	7,350	7,436	7,616	7,755	7,948
10 to 14 years	8,973	8,776	8,740	8,644	8,397	8,090	7,931	7,898
15 to 19 years	9,947	9,918	9,815	9,766	9,804	9,644	9,386	9,209
20 to 24 years	9,091	9,003	9,043	9,273	9,489	9,806	9,829	9,694
25 to 29 years	7,935	7,930	7,860	7,981	8,075	8,067	7,963	7,995
30 to 34 years	8,008	8,047	8,056	8,080	8,205	8,322	8,283	8,263
35 to 39 years	8,822	8,796	8,859	8,835	8,838	8,611	8,550	8,605
40 to 44 years	10,511	10,070	9,758	9,523	9,806	9,796	9,585	9,444
45 to 49 years	11,002	11,225	11,440	11,555	11,485	11,386	10,870	10,478
50 to 54 years	10,475	10,738	10,906	11,188	11,338	11,501	11,696	11,851
55 to 59 years	9,895	9,965	10,096	10,293	10,678	10,901	11,085	11,144
60 to 64 years	8,175	8,858	9,379	9,938	10,237	10,147	10,106	10,164
65 to 69 years	5,982	6,202	6,528	6,826	7,277	8,082	8,785	9,311
70 to 74 years	5,055	5,063	5,104	5,284	5,397	5,584	5,842	6,249
75 to 79 years	3,813	3,984	4,061	4,139	4,291	4,352	4,399	4,493
80 to 84 years	2,883	2,869	2,900	2,914	2,936	2,970	3,037	3,100
85 to 89 years	1,776	1,867	1,836	1,836	1,894	1,887	1,876	1,890
90 to 94 years	779	766	759	824	851	893	922	901
95 to 99 years	212	210	241	251	230	222	220	220
100 years and over	34	30	18	14	33	36	39	44
Males	67,293	67,707	68,310	69,204	70,319	70,864	70,827	71,258
0 to 4 years	3,414	3,512	3,572	3,602	3,721	3,716	3,723	3,761
5 to 9 years	3,864	3,809	3,764	3,727	3,738	3,814	3,887	3,961
10 to 14 years	4,642	4,540	4,528	4,472	4,330	4,141	4,042	4,016
15 to 19 years	5,038	5,026	4,982	5,005	5,066	5,014	4,890	4,844
20 to 24 years	4,571	4,519	4,554	4,647	4,738	4,908	4,897	4,891
25 to 29 years	3,849	3,862	3,839	3,968	4,016	4,007	3,911	3,894
30 to 34 years	3,956	3,877	3,899	3,907	3,963	4,010	3,945	3,927
35 to 39 years	4,368	4,402	4,388	4,334	4,307	4,164	4,094	4,134
40 to 44 years	5,206	4,950	4,878	4,705	4,799	4,765	4,694	4,632
45 to 49 years	5,349	5,456	5,545	5,707	5,682	5,631	5,366	5,225
50 to 54 years	5,042	5,215	5,319	5,436	5,518	5,678	5,735	5,781
55 to 59 years	4,874	4,884	4,938	5,055	5,252	5,269	5,367	5,378
60 to 64 years	4,093	4,414	4,662	4,900	5,012	4,953	4,914	4,903
65 to 69 years	2,957	3,023	3,145	3,299	3,555	4,004	4,350	4,613
70 to 74 years	2,400	2,422	2,425	2,525	2,593	2,665	2,767	2,956
75 to 79 years	1,731	1,807	1,864	1,855	1,916	1,973	2,047	2,094
80 to 84 years	1,115	1,132	1,150	1,185	1,211	1,230	1,250	1,287
85 to 89 years	552	582	589	599	635	625	631	639
90 to 94 years	227	229	211	217	212	238	259	270
95 to 99 years	45	46	58	58	50	53	53	46
100 years and over	0	0	0	1	5	6	5	6
Females	70,428	71,057	71,599	72,474	73,719	74,394	74,678	75,025
0 to 4 years	3,363	3,439	3,516	3,562	3,620	3,629	3,623	3,621
5 to 9 years	3,712	3,687	3,658	3,623	3,698	3,802	3,868	3,987
10 to 14 years	4,331	4,236	4,212	4,172	4,067	3,949	3,889	3,882
15 to 19 years	4,909	4,892	4,833	4,761	4,738	4,630	4,496	4,365
20 to 24 years	4,520	4,484	4,489	4,626	4,751	4,898	4,932	4,803
25 to 29 years	4,086	4,068	4,021	4,013	4,059	4,060	4,052	4,101
30 to 34 years	4,052	4,170	4,157	4,173	4,242	4,312	4,338	4,336
35 to 39 years	4,454	4,394	4,471	4,501	4,531	4,447	4,456	4,471
40 to 44 years	5,305	5,120	4,880	4,818	5,007	5,031	4,891	4,812
45 to 49 years	5,653	5,769	5,895	5,848	5,803	5,755	5,504	5,253
50 to 54 years	5,433	5,523	5,587	5,752	5,820	5,823	5,961	6,070
55 to 59 years	5,021	5,081	5,158	5,238	5,426	5,632	5,718	5,766
60 to 64 years	4,082	4,444	4,717	5,038	5,225	5,194	5,192	5,261
65 to 69 years	3,025	3,179	3,383	3,527	3,722	4,078	4,435	4,698
70 to 74 years	2,655	2,641	2,679	2,759	2,804	2,919	3,075	3,293
75 to 79 years	2,082	2,177	2,197	2,284	2,375	2,379	2,352	2,399
80 to 84 years	1,768	1,737	1,750	1,729	1,725	1,740	1,787	1,813
85 to 89 years	1,224	1,285	1,247	1,237	1,259	1,262	1,245	1,251
90 to 94 years	552	537	548	607	639	655	663	631
95 to 99 years	167	164	183	193	180	169	167	174
100 years and over	34	30	18	13	28	30	34	38

Note(s): Estimates are final intercensal up to 2010, final postcensal for 2011, updated postcensal for 2012 and 2013 and preliminary postcensal for 2014.

Table 2.1-4
Annual population estimates by age group and sex at July 1, provincial perspective — Nova Scotia

	2007	2008	2009	2010	2011	2012	2013	2014
	number							
Both sexes	935,071	935,865	938,194	942,073	944,469	944,835	942,930	942,668
0 to 4 years	42,979	43,551	43,903	44,394	44,296	44,128	43,512	43,114
5 to 9 years	47,330	46,235	45,562	44,532	44,209	43,762	43,856	43,825
10 to 14 years	54,988	53,465	52,060	51,155	49,548	48,189	46,798	45,850
15 to 19 years	62,962	62,313	61,099	59,443	57,993	56,870	55,379	54,060
20 to 24 years	61,078	60,781	61,482	63,035	64,273	64,656	64,026	62,872
25 to 29 years	55,505	55,914	56,480	56,967	57,356	57,840	57,853	58,672
30 to 34 years	56,684	55,819	55,908	56,519	56,969	56,773	56,616	56,400
35 to 39 years	62,879	62,385	61,649	60,943	59,753	58,264	57,078	56,637
40 to 44 years	74,781	71,043	67,530	65,008	64,272	63,381	62,273	61,257
45 to 49 years	78,985	79,352	79,655	79,213	76,654	73,528	70,133	66,761
50 to 54 years	73,927	75,539	76,221	76,838	77,889	78,300	78,443	78,548
55 to 59 years	67,289	67,225	68,365	69,820	71,161	72,903	74,360	75,189
60 to 64 years	56,166	59,451	61,974	64,522	66,225	65,718	65,642	66,686
65 to 69 years	41,658	43,568	45,241	47,166	49,375	53,353	56,666	59,256
70 to 74 years	33,042	33,559	34,522	35,237	36,487	38,031	39,831	41,574
75 to 79 years	26,681	26,937	27,147	27,503	27,634	28,019	28,661	29,636
80 to 84 years	19,463	19,567	19,711	19,749	20,030	20,521	20,810	21,030
85 to 89 years	12,539	12,736	12,883	12,736	12,668	12,599	12,829	13,037
90 to 94 years	4,685	4,941	5,290	5,728	5,938	6,244	6,404	6,481
95 to 99 years	1,255	1,277	1,290	1,364	1,526	1,511	1,486	1,490
100 years and over	195	207	222	201	213	245	274	293
Males	455,042	456,233	458,090	461,366	463,457	463,619	462,430	462,120
0 to 4 years	21,886	22,255	22,577	22,963	22,898	22,792	22,471	22,304
5 to 9 years	24,211	23,643	23,246	22,849	22,702	22,480	22,560	22,598
10 to 14 years	27,997	27,363	26,785	26,290	25,598	24,853	24,084	23,553
15 to 19 years	31,998	31,852	31,233	30,510	29,696	29,209	28,423	27,743
20 to 24 years	30,637	30,628	31,147	32,325	33,241	33,552	33,233	32,473
25 to 29 years	26,577	27,202	27,943	28,672	29,250	29,525	29,563	30,007
30 to 34 years	27,548	26,974	27,069	27,462	27,895	27,857	27,891	28,030
35 to 39 years	30,967	30,844	30,279	29,895	29,307	28,487	27,796	27,566
40 to 44 years	36,969	34,994	33,289	32,166	31,830	31,243	30,689	29,988
45 to 49 years	38,766	39,002	39,253	38,951	37,667	36,132	34,405	32,787
50 to 54 years	36,192	36,976	37,282	37,566	38,070	38,194	38,250	38,347
55 to 59 years	33,198	33,063	33,485	34,033	34,663	35,605	36,280	36,594
60 to 64 years	27,658	29,269	30,484	31,773	32,439	32,131	31,971	32,396
65 to 69 years	20,190	21,057	21,909	22,997	24,089	25,982	27,598	28,786
70 to 74 years	15,549	15,913	16,464	16,728	17,340	18,090	18,901	19,782
75 to 79 years	11,644	11,824	11,895	12,188	12,468	12,793	13,214	13,749
80 to 84 years	7,510	7,614	7,782	7,864	8,063	8,358	8,553	8,685
85 to 89 years	4,083	4,201	4,283	4,305	4,278	4,301	4,450	4,597
90 to 94 years	1,232	1,322	1,441	1,573	1,650	1,721	1,800	1,836
95 to 99 years	215	218	223	256	289	287	266	268
100 years and over	15	19	21	0	24	27	32	31
Females	480,029	479,632	480,104	480,707	481,012	481,216	480,500	480,548
0 to 4 years	21,093	21,296	21,326	21,431	21,398	21,336	21,041	20,810
5 to 9 years	23,119	22,592	22,316	21,683	21,507	21,282	21,296	21,227
10 to 14 years	26,991	26,102	25,275	24,865	23,950	23,336	22,714	22,297
15 to 19 years	30,964	30,461	29,866	28,933	28,297	27,661	26,956	26,317
20 to 24 years	30,441	30,153	30,335	30,710	31,032	31,104	30,793	30,399
25 to 29 years	28,928	28,712	28,537	28,295	28,106	28,315	28,290	28,665
30 to 34 years	29,136	28,845	28,839	29,057	29,074	28,916	28,725	28,370
35 to 39 years	31,912	31,541	31,370	31,048	30,446	29,777	29,282	29,071
40 to 44 years	37,812	36,049	34,241	32,842	32,442	32,138	31,584	31,269
45 to 49 years	40,219	40,350	40,402	40,262	38,987	37,396	35,728	33,974
50 to 54 years	37,735	38,563	38,939	39,272	39,819	40,106	40,193	40,201
55 to 59 years	34,091	34,162	34,880	35,787	36,498	37,298	38,080	38,595
60 to 64 years	28,508	30,182	31,490	32,749	33,786	33,587	33,671	34,290
65 to 69 years	21,468	22,511	23,332	24,169	25,286	27,371	29,068	30,470
70 to 74 years	17,493	17,646	18,058	18,509	19,147	19,941	20,930	21,792
75 to 79 years	15,037	15,113	15,252	15,315	15,166	15,226	15,447	15,887
80 to 84 years	11,953	11,953	11,929	11,885	11,967	12,163	12,257	12,345
85 to 89 years	8,456	8,535	8,600	8,431	8,390	8,298	8,379	8,440
90 to 94 years	3,453	3,619	3,849	4,155	4,288	4,523	4,604	4,645
95 to 99 years	1,040	1,059	1,067	1,108	1,237	1,224	1,220	1,222
100 years and over	180	188	201	201	189	218	242	262

Note(s): Estimates are final intercensal up to 2010, final postcensal for 2011, updated postcensal for 2012 and 2013 and preliminary postcensal for 2014.

Table 2.1-5

Annual population estimates by age group and sex at July 1, provincial perspective — New Brunswick

	2007	2008	2009	2010	2011	2012	2013	2014
	number							
Both sexes	745,407	746,855	749,954	753,044	755,530	756,816	755,635	753,914
0 to 4 years	35,034	35,350	35,817	36,387	36,484	36,379	35,812	35,144
5 to 9 years	38,236	37,491	37,101	36,358	36,260	36,382	36,528	36,717
10 to 14 years	43,900	42,881	41,787	40,936	39,890	39,182	38,424	38,063
15 to 19 years	48,613	48,323	47,977	47,298	46,304	45,143	43,935	42,488
20 to 24 years	47,200	46,807	46,701	47,233	47,595	47,606	47,365	46,769
25 to 29 years	44,955	44,851	45,196	45,240	45,396	44,894	43,620	42,751
30 to 34 years	47,169	46,547	46,153	45,733	45,284	44,905	44,892	44,668
35 to 39 years	50,623	50,297	50,051	49,757	49,156	48,608	47,572	46,565
40 to 44 years	59,241	56,997	54,739	52,791	52,006	51,657	51,170	50,559
45 to 49 years	61,729	61,972	62,532	62,486	61,508	59,525	57,198	54,705
50 to 54 years	59,985	60,823	61,052	61,321	61,968	62,112	62,165	62,486
55 to 59 years	54,762	55,183	55,952	57,043	58,020	59,307	60,211	60,568
60 to 64 years	43,938	46,806	49,357	51,852	53,365	53,395	53,677	54,191
65 to 69 years	32,893	34,385	35,844	37,303	38,886	41,991	44,764	47,177
70 to 74 years	25,514	25,902	26,804	27,690	28,982	30,292	31,719	33,099
75 to 79 years	21,124	21,217	21,456	21,726	22,140	22,184	22,604	23,398
80 to 84 years	15,968	16,115	16,043	16,041	16,172	16,763	17,015	17,303
85 to 89 years	9,777	10,000	10,198	10,380	10,475	10,481	10,667	10,766
90 to 94 years	3,745	3,886	4,105	4,310	4,496	4,815	5,011	5,128
95 to 99 years	904	912	996	1,066	1,001	1,037	1,104	1,172
100 years and over	97	110	93	93	142	158	182	197
Males	366,472	367,720	369,831	371,833	373,667	374,400	373,564	372,684
0 to 4 years	17,986	18,192	18,479	18,640	18,683	18,497	18,041	17,518
5 to 9 years	19,726	19,363	19,063	18,681	18,648	18,779	18,988	19,218
10 to 14 years	22,656	22,154	21,744	21,358	20,794	20,343	19,943	19,684
15 to 19 years	25,006	24,839	24,591	24,284	23,855	23,447	22,877	22,283
20 to 24 years	24,190	24,193	24,298	24,680	24,917	24,765	24,516	24,212
25 to 29 years	22,596	22,652	22,913	23,092	23,346	23,158	22,526	22,128
30 to 34 years	23,076	22,771	22,678	22,677	22,482	22,565	22,675	22,660
35 to 39 years	25,186	25,006	24,824	24,533	24,290	23,892	23,306	22,947
40 to 44 years	29,452	28,220	27,035	26,139	25,737	25,641	25,328	24,868
45 to 49 years	30,257	30,549	30,857	30,804	30,259	29,370	28,143	26,851
50 to 54 years	29,513	30,033	30,161	30,320	30,603	30,498	30,572	30,721
55 to 59 years	27,137	27,233	27,719	28,223	28,820	29,454	29,883	29,914
60 to 64 years	21,859	23,247	24,636	25,888	26,635	26,559	26,526	26,756
65 to 69 years	16,144	16,924	17,651	18,415	19,282	20,794	22,111	23,333
70 to 74 years	11,875	12,158	12,650	13,263	13,877	14,615	15,382	16,081
75 to 79 years	9,195	9,334	9,495	9,562	9,830	9,932	10,295	10,765
80 to 84 years	6,177	6,289	6,256	6,293	6,462	6,830	7,030	7,198
85 to 89 years	3,243	3,291	3,440	3,567	3,632	3,639	3,750	3,822
90 to 94 years	981	1,048	1,112	1,179	1,264	1,394	1,440	1,485
95 to 99 years	207	211	217	204	227	206	208	215
100 years and over	10	13	12	31	24	22	24	25
Females	378,935	379,135	380,123	381,211	381,863	382,416	382,071	381,230
0 to 4 years	17,048	17,158	17,338	17,747	17,801	17,882	17,771	17,626
5 to 9 years	18,510	18,128	18,038	17,677	17,612	17,603	17,540	17,499
10 to 14 years	21,244	20,727	20,043	19,578	19,096	18,839	18,481	18,379
15 to 19 years	23,607	23,484	23,386	23,014	22,449	21,696	21,058	20,205
20 to 24 years	23,010	22,614	22,403	22,553	22,678	22,841	22,849	22,557
25 to 29 years	22,359	22,199	22,283	22,148	22,050	21,736	21,094	20,623
30 to 34 years	24,093	23,776	23,475	23,056	22,802	22,340	22,217	22,008
35 to 39 years	25,437	25,291	25,227	25,224	24,866	24,716	24,266	23,618
40 to 44 years	29,789	28,777	27,704	26,652	26,269	26,016	25,842	25,691
45 to 49 years	31,472	31,423	31,675	31,682	31,249	30,155	29,055	27,854
50 to 54 years	30,472	30,790	30,891	31,001	31,365	31,614	31,593	31,765
55 to 59 years	27,625	27,950	28,233	28,820	29,200	29,853	30,328	30,654
60 to 64 years	22,079	23,559	24,721	25,964	26,730	26,836	27,151	27,435
65 to 69 years	16,749	17,461	18,193	18,888	19,604	21,197	22,653	23,844
70 to 74 years	13,639	13,744	14,154	14,427	15,105	15,677	16,337	17,018
75 to 79 years	11,929	11,883	11,961	12,164	12,310	12,252	12,309	12,633
80 to 84 years	9,791	9,826	9,787	9,748	9,710	9,933	9,985	10,105
85 to 89 years	6,534	6,709	6,758	6,813	6,843	6,842	6,917	6,944
90 to 94 years	2,764	2,838	2,993	3,131	3,232	3,421	3,571	3,643
95 to 99 years	697	701	779	862	774	831	896	957
100 years and over	87	97	81	62	118	136	158	172

Note(s): Estimates are final intercensal up to 2010, final postcensal for 2011, updated postcensal for 2012 and 2013 and preliminary postcensal for 2014.

Table 2.1-6
Annual population estimates by age group and sex at July 1, provincial perspective — Quebec

	2007	2008	2009	2010	2011	2012	2013	2014
	number							
Both sexes	7,692,736	7,761,504	7,843,475	7,929,365	8,007,656	8,084,754	8,153,971	8,214,672
0 to 4 years	385,639	398,716	413,454	427,333	436,844	443,448	446,827	446,779
5 to 9 years	388,173	383,178	383,143	383,297	389,951	400,076	414,019	427,906
10 to 14 years	463,733	448,744	433,509	419,723	406,630	398,150	393,482	392,766
15 to 19 years	494,570	507,090	511,574	506,737	495,719	481,799	466,319	449,322
20 to 24 years	490,591	486,934	491,438	504,333	520,465	535,151	545,661	547,882
25 to 29 years	532,448	532,948	534,373	532,272	526,792	523,465	522,761	524,092
30 to 34 years	501,693	516,687	533,124	549,264	563,546	571,332	573,694	572,823
35 to 39 years	508,520	504,226	504,291	510,437	518,768	533,070	548,603	563,645
40 to 44 years	612,336	585,443	561,258	541,198	531,839	524,927	520,814	520,321
45 to 49 years	649,801	651,907	650,982	646,123	628,048	610,138	586,882	564,148
50 to 54 years	601,845	617,615	629,423	638,508	649,027	649,617	648,435	645,207
55 to 59 years	524,269	534,558	547,203	563,388	575,766	592,728	609,220	620,798
60 to 64 years	446,057	463,332	480,638	495,123	508,159	513,944	521,692	533,064
65 to 69 years	329,596	347,757	366,020	385,668	403,959	426,229	444,330	460,822
70 to 74 years	261,951	264,255	270,895	279,250	292,057	306,658	323,000	340,019
75 to 79 years	223,250	227,043	229,025	230,170	230,887	231,407	234,480	241,143
80 to 84 years	156,831	161,648	165,983	170,991	176,039	180,952	183,829	185,495
85 to 89 years	83,904	89,123	94,277	99,356	103,184	107,441	111,723	115,820
90 to 94 years	29,181	31,436	33,657	36,501	39,906	43,566	46,960	50,482
95 to 99 years	7,271	7,665	7,930	8,402	8,876	9,246	9,611	10,325
100 years and over	1,077	1,199	1,278	1,291	1,194	1,410	1,629	1,813
Males	3,808,774	3,843,487	3,887,066	3,931,804	3,973,044	4,013,821	4,049,659	4,081,169
0 to 4 years	197,503	203,896	211,419	218,074	222,849	226,385	228,524	228,863
5 to 9 years	199,077	196,506	196,298	196,251	199,113	204,312	211,164	218,131
10 to 14 years	236,806	228,900	220,992	214,333	208,231	203,951	201,770	201,401
15 to 19 years	252,385	257,919	259,122	255,633	249,554	243,476	236,261	228,268
20 to 24 years	250,901	248,593	250,932	256,961	264,188	270,858	275,335	275,790
25 to 29 years	271,599	271,620	272,650	271,336	268,369	266,095	265,552	266,082
30 to 34 years	256,835	263,530	271,653	279,887	287,221	291,578	292,482	291,763
35 to 39 years	260,000	258,188	258,171	261,044	264,896	271,985	279,575	287,042
40 to 44 years	311,912	298,138	285,676	275,912	271,364	268,045	266,274	265,779
45 to 49 years	326,283	328,124	328,967	327,274	318,662	309,723	298,004	286,642
50 to 54 years	299,319	308,798	315,864	321,184	326,911	327,283	326,628	325,661
55 to 59 years	258,820	265,212	272,907	282,352	289,968	298,513	306,955	312,371
60 to 64 years	217,746	226,950	236,608	245,104	252,908	256,233	260,263	266,259
65 to 69 years	158,636	167,449	176,230	186,339	195,920	207,629	217,004	225,780
70 to 74 years	120,692	122,008	125,660	129,815	136,342	143,691	152,005	160,440
75 to 79 years	95,796	98,133	99,553	100,469	101,391	102,223	104,182	107,944
80 to 84 years	59,602	62,002	64,225	66,884	69,363	72,394	74,582	76,024
85 to 89 years	26,720	28,580	30,431	32,402	34,050	36,264	38,525	40,826
90 to 94 years	6,817	7,557	8,257	8,996	10,139	11,506	12,815	14,179
95 to 99 years	1,203	1,261	1,303	1,436	1,463	1,526	1,597	1,746
100 years and over	122	123	148	118	142	151	162	178
Females	3,883,962	3,918,017	3,956,409	3,997,561	4,034,612	4,070,933	4,104,312	4,133,503
0 to 4 years	188,136	194,820	202,035	209,259	213,995	217,063	218,303	217,916
5 to 9 years	189,096	186,672	186,845	187,046	190,838	195,764	202,855	209,775
10 to 14 years	226,927	219,844	212,517	205,390	198,399	194,199	191,712	191,365
15 to 19 years	242,185	249,171	252,452	251,104	246,165	238,323	230,058	221,054
20 to 24 years	239,690	238,341	240,506	247,372	256,277	264,293	270,326	272,092
25 to 29 years	260,849	261,328	261,723	260,936	258,423	257,370	257,209	258,010
30 to 34 years	244,858	253,157	261,471	269,377	276,325	279,754	281,212	281,060
35 to 39 years	248,520	246,038	246,120	249,393	253,872	261,085	269,028	276,603
40 to 44 years	300,424	287,305	275,582	265,286	260,475	256,882	254,540	254,542
45 to 49 years	323,518	323,783	322,015	318,849	309,386	300,415	288,878	277,506
50 to 54 years	302,526	308,817	313,559	317,324	322,116	322,334	321,807	319,546
55 to 59 years	265,449	269,346	274,296	281,036	285,798	294,215	302,265	308,427
60 to 64 years	228,311	236,382	244,030	250,019	255,251	257,711	261,429	266,805
65 to 69 years	170,960	180,308	189,790	199,329	208,039	218,600	227,326	235,042
70 to 74 years	141,259	142,247	145,235	149,435	155,715	162,967	170,995	179,579
75 to 79 years	127,454	128,910	129,472	129,701	129,496	129,184	130,298	133,199
80 to 84 years	97,229	99,646	101,758	104,107	106,676	108,558	109,247	109,471
85 to 89 years	57,184	60,543	63,846	66,954	69,134	71,177	73,198	74,994
90 to 94 years	22,364	23,879	25,400	27,505	29,767	32,060	34,145	36,303
95 to 99 years	6,068	6,404	6,627	6,966	7,413	7,720	8,014	8,579
100 years and over	955	1,076	1,130	1,173	1,052	1,259	1,467	1,635

Note(s): Estimates are final intercensal up to 2010, final postcensal for 2011, updated postcensal for 2012 and 2013 and preliminary postcensal for 2014.

Table 2.1-7

Annual population estimates by age group and sex at July 1, provincial perspective — Ontario

	2007	2008	2009	2010	2011	2012	2013	2014
	number							
Both sexes	12,764,195	12,882,625	12,997,687	13,135,063	13,263,544	13,410,082	13,550,929	13,678,740
0 to 4 years	694,875	701,657	705,802	712,828	716,369	716,369	713,730	712,758
5 to 9 years	722,750	717,129	716,435	714,640	718,416	724,733	733,230	736,471
10 to 14 years	822,126	812,582	800,540	786,238	769,368	756,042	745,462	741,114
15 to 19 years	878,062	886,525	890,880	895,126	897,186	889,704	877,338	862,300
20 to 24 years	879,798	880,288	887,627	904,292	920,880	944,072	963,953	978,075
25 to 29 years	838,664	853,977	866,894	882,833	893,501	909,197	917,673	932,778
30 to 34 years	857,901	853,547	853,414	856,077	865,600	880,411	898,887	913,843
35 to 39 years	931,233	922,252	908,328	897,991	883,586	882,220	883,106	887,243
40 to 44 years	1,060,507	1,023,481	987,069	959,257	949,199	943,212	935,425	922,890
45 to 49 years	1,047,179	1,073,832	1,094,106	1,099,958	1,081,329	1,056,906	1,023,552	991,022
50 to 54 years	918,084	946,648	972,531	998,870	1,028,615	1,049,440	1,071,436	1,088,686
55 to 59 years	787,720	801,890	824,540	852,941	879,120	909,169	938,335	963,787
60 to 64 years	637,828	675,840	709,032	744,158	771,412	775,713	789,831	810,704
65 to 69 years	484,705	505,530	525,603	545,225	570,624	617,316	657,447	690,399
70 to 74 years	403,257	409,131	419,784	429,764	442,020	457,130	477,410	496,818
75 to 79 years	344,064	347,671	350,295	353,317	356,067	360,897	368,942	379,482
80 to 84 years	254,340	258,348	260,774	265,744	271,939	277,763	282,462	286,058
85 to 89 years	138,090	147,261	156,426	162,505	166,357	172,017	177,560	181,756
90 to 94 years	48,800	50,318	52,557	57,956	64,270	70,958	77,397	83,515
95 to 99 years	12,547	12,811	13,008	13,334	13,913	14,617	15,243	16,300
100 years and over	1,665	1,907	2,042	2,009	1,902	2,196	2,510	2,741
Males	6,292,177	6,341,504	6,389,905	6,452,783	6,513,580	6,586,888	6,655,842	6,717,278
0 to 4 years	356,852	359,958	361,693	364,973	367,489	366,837	365,669	365,307
5 to 9 years	370,920	368,294	368,458	367,189	368,686	371,652	375,766	377,104
10 to 14 years	420,346	416,217	410,687	403,739	395,799	388,735	383,194	381,086
15 to 19 years	447,959	451,249	453,341	457,003	459,340	456,993	451,163	443,437
20 to 24 years	447,277	445,646	448,273	455,936	464,425	477,484	488,916	497,896
25 to 29 years	414,777	421,869	427,681	435,685	440,450	449,366	453,715	461,890
30 to 34 years	422,866	418,117	416,195	416,694	421,040	428,192	437,709	445,237
35 to 39 years	465,697	459,044	449,049	441,186	432,541	430,878	430,576	431,794
40 to 44 years	533,508	512,885	492,668	477,116	469,606	465,786	461,089	453,413
45 to 49 years	525,992	539,483	549,290	551,560	542,438	528,854	510,660	492,461
50 to 54 years	453,716	469,028	483,073	496,928	512,363	523,332	534,988	543,909
55 to 59 years	386,797	393,118	403,607	417,869	430,661	445,982	461,262	474,934
60 to 64 years	311,810	329,849	345,477	362,009	375,219	377,010	383,324	393,134
65 to 69 years	231,046	241,357	251,397	261,104	273,715	296,603	315,815	331,455
70 to 74 years	187,021	190,128	195,138	199,903	205,743	212,989	222,783	232,466
75 to 79 years	152,717	155,088	156,866	158,678	160,429	163,255	167,472	172,224
80 to 84 years	100,187	103,124	105,630	109,192	113,247	116,828	119,934	122,402
85 to 89 years	47,013	50,460	53,967	56,532	58,372	61,688	65,023	67,827
90 to 94 years	13,045	13,813	14,587	16,503	18,865	21,115	23,326	25,621
95 to 99 years	2,430	2,520	2,565	2,723	2,917	3,034	3,142	3,347
100 years and over	201	257	263	261	235	275	316	334
Females	6,472,018	6,541,121	6,607,782	6,682,280	6,749,964	6,823,194	6,895,087	6,961,462
0 to 4 years	338,023	341,699	344,109	347,855	350,751	349,532	348,061	347,451
5 to 9 years	351,830	348,835	347,977	347,451	349,730	353,081	357,464	359,367
10 to 14 years	401,780	396,365	389,853	382,499	373,569	367,307	362,268	360,028
15 to 19 years	430,103	435,276	437,539	438,123	437,846	432,711	426,175	418,863
20 to 24 years	432,521	434,642	439,354	448,356	456,455	466,588	475,037	480,179
25 to 29 years	423,887	432,108	439,213	447,148	453,051	459,831	463,958	470,888
30 to 34 years	435,035	435,430	437,219	439,383	444,560	452,219	461,178	468,606
35 to 39 years	465,536	463,208	459,279	456,805	451,045	451,342	452,530	455,449
40 to 44 years	526,999	510,596	494,401	482,141	479,593	477,426	474,336	469,477
45 to 49 years	521,187	534,349	544,816	548,398	538,891	528,052	512,892	498,561
50 to 54 years	464,368	477,620	489,458	501,942	516,252	526,108	536,448	544,777
55 to 59 years	400,923	408,772	420,933	435,072	448,459	463,187	477,073	488,853
60 to 64 years	326,018	345,991	363,555	382,149	396,193	398,703	406,507	417,570
65 to 69 years	253,659	264,173	274,206	284,121	296,909	320,713	341,632	358,944
70 to 74 years	216,236	219,003	224,646	229,861	236,277	244,141	254,627	264,352
75 to 79 years	191,347	192,583	193,429	194,639	195,638	197,642	201,470	207,258
80 to 84 years	154,153	155,224	155,144	156,552	158,692	160,935	162,528	163,656
85 to 89 years	91,077	96,801	102,459	105,973	107,985	110,329	112,537	113,929
90 to 94 years	35,755	36,505	37,970	41,453	45,405	49,843	54,071	57,894
95 to 99 years	10,117	10,291	10,443	10,611	10,996	11,583	12,101	12,953
100 years and over	1,464	1,650	1,779	1,748	1,667	1,921	2,194	2,407

Note(s): Estimates are final intercensal up to 2010, final postcensal for 2011, updated postcensal for 2012 and 2013 and preliminary postcensal for 2014.

Table 2.1-8
Annual population estimates by age group and sex at July 1, provincial perspective — Manitoba

	2007	2008	2009	2010	2011	2012	2013	2014
	number							
Both sexes	1,189,366	1,197,774	1,208,589	1,220,930	1,233,728	1,250,499	1,265,405	1,282,043
0 to 4 years	71,231	73,049	74,961	77,088	78,182	78,922	79,293	80,236
5 to 9 years	74,138	73,864	74,049	74,038	75,101	76,506	78,120	79,679
10 to 14 years	82,791	81,943	80,964	80,265	79,705	79,497	79,005	79,202
15 to 19 years	87,435	87,585	88,057	88,051	88,125	88,269	87,741	86,843
20 to 24 years	83,846	84,119	85,072	86,680	87,951	89,545	91,177	92,502
25 to 29 years	77,823	79,430	81,197	82,963	84,116	86,194	88,023	90,218
30 to 34 years	75,218	75,862	76,903	78,214	80,162	82,469	84,936	87,429
35 to 39 years	77,170	77,464	77,548	77,778	78,234	79,077	80,082	81,842
40 to 44 years	87,620	84,068	81,321	79,369	79,282	80,381	80,876	81,285
45 to 49 years	93,177	93,883	94,346	93,857	91,630	88,864	85,854	83,434
50 to 54 years	85,137	86,763	87,803	89,169	91,052	92,487	93,444	94,111
55 to 59 years	72,893	73,841	75,888	77,873	79,759	81,843	83,876	85,214
60 to 64 years	58,359	61,327	63,717	66,536	68,522	69,245	70,384	72,548
65 to 69 years	43,469	45,123	46,899	48,630	50,446	54,333	57,568	60,263
70 to 74 years	36,112	36,202	36,663	37,126	38,289	39,372	40,899	42,583
75 to 79 years	32,502	32,304	31,923	31,453	31,275	31,069	31,366	31,818
80 to 84 years	25,996	25,651	25,416	25,445	25,353	25,347	25,205	24,923
85 to 89 years	15,960	16,561	16,923	17,050	16,805	16,911	16,945	16,970
90 to 94 years	6,435	6,617	6,804	7,079	7,416	7,879	8,325	8,607
95 to 99 years	1,779	1,823	1,825	1,949	2,021	1,963	1,931	1,962
100 years and over	275	295	310	317	302	326	355	374
Males	590,793	594,624	599,768	605,597	611,948	620,731	628,655	637,433
0 to 4 years	36,609	37,368	38,285	39,191	39,694	40,065	40,286	40,833
5 to 9 years	38,336	38,162	38,148	38,105	38,591	39,247	39,953	40,730
10 to 14 years	42,195	41,951	41,494	41,311	41,147	41,108	40,856	40,911
15 to 19 years	44,401	44,314	44,537	44,577	44,735	44,980	44,993	44,611
20 to 24 years	43,154	43,058	43,434	44,188	44,651	45,373	46,322	47,116
25 to 29 years	39,430	40,236	41,078	41,862	42,439	43,685	44,558	45,742
30 to 34 years	38,046	38,032	38,137	38,479	39,129	40,477	42,063	43,548
35 to 39 years	38,964	38,975	38,875	38,814	38,860	39,064	39,357	40,061
40 to 44 years	44,231	42,541	41,108	39,917	39,575	40,113	40,237	40,369
45 to 49 years	47,718	48,009	48,173	47,766	46,640	45,075	43,442	42,166
50 to 54 years	42,921	44,070	44,851	45,684	46,646	47,336	47,870	48,102
55 to 59 years	36,305	36,807	37,926	39,116	40,377	41,426	42,569	43,358
60 to 64 years	28,972	30,433	31,625	33,063	34,182	34,587	35,086	36,141
65 to 69 years	20,892	21,700	22,707	23,682	24,630	26,712	28,436	29,787
70 to 74 years	16,808	16,876	17,077	17,411	17,972	18,528	19,260	20,208
75 to 79 years	14,246	14,206	14,159	13,969	13,974	13,915	14,031	14,232
80 to 84 years	10,071	10,098	10,171	10,265	10,350	10,493	10,497	10,452
85 to 89 years	5,361	5,526	5,646	5,727	5,760	5,869	6,045	6,193
90 to 94 years	1,702	1,849	1,898	2,003	2,084	2,232	2,384	2,474
95 to 99 years	387	368	372	406	456	391	359	351
100 years and over	44	45	67	61	56	55	51	48
Females	598,573	603,150	608,821	615,333	621,780	629,768	636,750	644,610
0 to 4 years	34,622	35,681	36,676	37,897	38,488	38,857	39,007	39,403
5 to 9 years	35,802	35,702	35,901	35,933	36,510	37,259	38,167	38,949
10 to 14 years	40,596	39,992	39,470	38,954	38,558	38,389	38,149	38,291
15 to 19 years	43,034	43,271	43,520	43,474	43,390	43,289	42,748	42,232
20 to 24 years	40,692	41,061	41,638	42,492	43,300	44,172	44,855	45,386
25 to 29 years	38,393	39,194	40,119	41,101	41,677	42,509	43,465	44,476
30 to 34 years	37,172	37,830	38,766	39,735	41,033	41,992	42,873	43,881
35 to 39 years	38,206	38,489	38,673	38,964	39,374	40,013	40,725	41,781
40 to 44 years	43,389	41,527	40,213	39,452	39,707	40,268	40,639	40,916
45 to 49 years	45,459	45,874	46,173	46,091	44,990	43,789	42,412	41,268
50 to 54 years	42,216	42,693	42,952	43,485	44,406	45,151	45,574	46,009
55 to 59 years	36,588	37,034	37,962	38,757	39,382	40,417	41,307	41,856
60 to 64 years	29,387	30,894	32,092	33,473	34,340	34,658	35,298	36,407
65 to 69 years	22,577	23,423	24,192	24,948	25,816	27,621	29,132	30,476
70 to 74 years	19,304	19,326	19,586	19,715	20,317	20,844	21,639	22,375
75 to 79 years	18,256	18,098	17,764	17,484	17,301	17,154	17,335	17,586
80 to 84 years	15,925	15,553	15,245	15,180	15,003	14,854	14,708	14,471
85 to 89 years	10,599	11,035	11,277	11,323	11,045	11,042	10,900	10,777
90 to 94 years	4,733	4,768	4,906	5,076	5,332	5,647	5,941	6,133
95 to 99 years	1,392	1,455	1,453	1,543	1,565	1,572	1,572	1,611
100 years and over	231	250	243	256	246	271	304	326

Note(s): Estimates are final intercensal up to 2010, final postcensal for 2011, updated postcensal for 2012 and 2013 and preliminary postcensal for 2014.

Table 2.1-9

Annual population estimates by age group and sex at July 1, provincial perspective — Saskatchewan

	2007	2008	2009	2010	2011	2012	2013	2014
	number							
Both sexes	1,002,048	1,017,346	1,034,782	1,051,425	1,066,349	1,087,336	1,106,247	1,125,410
0 to 4 years	60,611	63,332	65,588	68,226	70,119	72,021	73,227	74,693
5 to 9 years	61,427	61,640	62,411	62,762	63,914	66,024	68,564	70,812
10 to 14 years	68,796	68,007	67,341	66,889	66,308	66,302	66,420	67,471
15 to 19 years	77,018	76,814	76,063	74,909	73,750	73,384	72,509	71,966
20 to 24 years	73,511	74,763	76,645	78,308	78,994	80,201	81,268	81,100
25 to 29 years	65,726	68,496	71,957	75,281	78,145	81,748	84,445	86,701
30 to 34 years	59,514	61,443	64,322	66,857	69,400	73,048	77,001	81,031
35 to 39 years	58,686	59,590	60,479	61,976	63,657	66,165	68,638	71,506
40 to 44 years	70,430	67,340	64,959	63,285	63,120	64,395	65,717	67,046
45 to 49 years	77,133	78,704	79,280	78,797	76,751	74,095	70,903	68,752
50 to 54 years	73,398	75,713	77,407	78,403	79,488	80,302	81,016	80,919
55 to 59 years	59,741	62,007	65,158	68,517	71,479	73,899	75,830	77,075
60 to 64 years	46,976	49,556	52,289	55,186	57,641	58,946	60,794	63,479
65 to 69 years	37,816	38,644	39,548	40,565	41,878	44,592	46,910	49,187
70 to 74 years	33,272	33,208	33,068	33,176	33,720	34,219	34,904	35,581
75 to 79 years	30,328	29,973	29,679	29,151	28,753	28,539	28,610	28,621
80 to 84 years	24,013	24,088	24,019	23,864	23,839	23,766	23,503	23,317
85 to 89 years	15,271	15,365	15,661	15,819	15,757	15,858	15,982	15,983
90 to 94 years	6,388	6,656	6,853	7,251	7,246	7,474	7,661	7,828
95 to 99 years	1,752	1,761	1,750	1,888	2,121	2,036	1,972	1,956
100 years and over	241	246	305	315	269	322	373	386
Males	497,237	505,951	516,286	525,716	534,856	546,649	557,125	567,610
0 to 4 years	31,187	32,436	33,603	34,915	36,021	36,925	37,543	38,190
5 to 9 years	31,418	31,588	32,023	32,292	32,860	33,772	35,022	36,213
10 to 14 years	35,305	34,902	34,583	34,263	33,971	34,015	34,148	34,735
15 to 19 years	39,579	39,439	39,313	38,925	38,516	38,387	37,686	37,302
20 to 24 years	37,283	38,116	38,952	39,684	40,121	41,358	42,342	42,573
25 to 29 years	33,325	34,763	36,565	38,157	39,411	41,414	43,249	44,572
30 to 34 years	29,902	31,122	32,861	34,388	36,102	37,879	39,540	41,418
35 to 39 years	29,434	29,921	30,587	31,523	32,459	33,795	35,367	36,953
40 to 44 years	35,286	33,893	32,874	32,108	32,116	32,786	33,404	34,257
45 to 49 years	38,710	39,735	40,184	40,139	39,102	37,799	36,182	35,128
50 to 54 years	36,930	38,128	39,171	39,837	40,795	41,305	41,715	41,624
55 to 59 years	30,103	31,390	33,110	34,842	36,426	37,610	38,605	39,267
60 to 64 years	23,419	24,747	26,115	27,667	28,909	29,775	30,796	32,187
65 to 69 years	18,267	18,741	19,214	19,813	20,602	22,008	23,197	24,315
70 to 74 years	15,694	15,596	15,614	15,673	15,904	16,176	16,572	16,959
75 to 79 years	13,674	13,484	13,334	13,138	13,027	12,991	13,029	13,148
80 to 84 years	9,901	10,038	10,023	9,988	10,052	9,990	9,867	9,787
85 to 89 years	5,371	5,446	5,646	5,768	5,747	5,871	6,002	6,018
90 to 94 years	1,969	1,976	1,997	2,033	2,111	2,243	2,341	2,466
95 to 99 years	432	448	472	517	554	488	449	427
100 years and over	48	42	45	46	50	62	69	71
Females	504,811	511,395	518,496	525,709	531,493	540,687	549,122	557,800
0 to 4 years	29,424	30,896	31,985	33,311	34,098	35,096	35,684	36,503
5 to 9 years	30,009	30,052	30,388	30,470	31,054	32,252	33,542	34,599
10 to 14 years	33,491	33,105	32,758	32,626	32,337	32,287	32,272	32,736
15 to 19 years	37,439	37,375	36,750	35,984	35,234	34,997	34,823	34,664
20 to 24 years	36,228	36,647	37,693	38,624	38,873	38,843	38,926	38,527
25 to 29 years	32,401	33,733	35,392	37,124	38,734	40,334	41,196	42,129
30 to 34 years	29,612	30,321	31,461	32,469	33,298	35,169	37,461	39,613
35 to 39 years	29,252	29,669	29,892	30,453	31,198	32,370	33,271	34,553
40 to 44 years	35,144	33,447	32,085	31,177	31,004	31,609	32,313	32,789
45 to 49 years	38,423	38,969	39,096	38,658	37,649	36,296	34,721	33,624
50 to 54 years	36,468	37,585	38,236	38,566	38,693	38,997	39,301	39,295
55 to 59 years	29,638	30,617	32,048	33,675	35,053	36,289	37,225	37,808
60 to 64 years	23,557	24,809	26,174	27,519	28,732	29,171	29,998	31,292
65 to 69 years	19,549	19,903	20,334	20,752	21,276	22,584	23,713	24,872
70 to 74 years	17,578	17,612	17,454	17,503	17,816	18,043	18,332	18,622
75 to 79 years	16,654	16,489	16,345	16,013	15,726	15,548	15,581	15,473
80 to 84 years	14,112	14,050	13,996	13,876	13,787	13,776	13,636	13,530
85 to 89 years	9,900	9,919	10,015	10,051	10,010	9,987	9,980	9,965
90 to 94 years	4,419	4,680	4,856	5,218	5,135	5,231	5,320	5,362
95 to 99 years	1,320	1,313	1,278	1,371	1,567	1,548	1,523	1,529
100 years and over	193	204	260	269	219	260	304	315

Note(s): Estimates are final intercensal up to 2010, final postcensal for 2011, updated postcensal for 2012 and 2013 and preliminary postcensal for 2014.

Table 2.1-10

Annual population estimates by age group and sex at July 1, provincial perspective — Alberta

	2007	2008	2009	2010	2011	2012	2013	2014
	number							
Both sexes	3,514,031	3,595,755	3,679,092	3,732,573	3,790,191	3,888,632	4,007,199	4,121,692
0 to 4 years	219,379	228,241	236,565	244,431	250,316	256,994	263,547	270,555
5 to 9 years	208,681	210,618	213,246	215,948	221,483	231,049	242,187	252,794
10 to 14 years	226,651	225,696	225,479	224,142	222,946	223,191	225,542	229,117
15 to 19 years	249,460	250,382	249,871	247,459	247,509	246,571	246,239	246,151
20 to 24 years	282,293	284,592	286,053	282,803	280,534	284,163	290,119	294,191
25 to 29 years	280,398	296,058	311,475	317,222	319,138	326,766	335,077	343,187
30 to 34 years	261,626	270,886	281,973	289,854	299,386	316,454	336,949	356,261
35 to 39 years	258,630	265,059	270,605	272,514	274,303	284,134	297,567	312,385
40 to 44 years	276,503	271,488	267,877	264,752	266,996	273,472	281,452	288,670
45 to 49 years	288,201	293,751	297,865	296,238	289,439	284,099	279,885	277,149
50 to 54 years	255,019	265,462	274,291	281,421	287,372	292,454	297,124	300,089
55 to 59 years	196,990	204,054	215,019	226,647	239,340	252,023	264,006	272,709
60 to 64 years	147,370	157,310	166,205	175,780	184,513	190,279	198,982	210,375
65 to 69 years	106,952	111,630	116,655	121,152	127,178	138,709	149,919	159,436
70 to 74 years	87,262	87,947	89,514	91,810	94,748	98,411	103,490	108,568
75 to 79 years	73,296	74,255	74,838	75,103	75,809	76,794	78,319	80,068
80 to 84 years	51,333	52,616	53,995	55,936	57,641	59,027	60,236	61,051
85 to 89 years	29,782	30,955	32,111	32,707	33,647	34,933	36,362	37,690
90 to 94 years	10,940	11,378	11,970	13,126	14,115	15,216	16,167	17,000
95 to 99 years	2,896	3,006	3,022	3,082	3,324	3,370	3,469	3,629
100 years and over	369	371	463	446	454	523	561	617
Males	1,787,177	1,829,925	1,872,111	1,895,322	1,921,123	1,972,456	2,035,900	2,095,887
0 to 4 years	113,050	117,134	121,198	125,390	128,460	131,816	135,265	138,693
5 to 9 years	107,344	108,555	109,854	111,010	113,474	118,450	124,152	129,569
10 to 14 years	116,143	115,914	116,011	115,259	114,842	114,673	115,829	117,584
15 to 19 years	128,386	128,204	127,879	126,682	126,846	127,037	127,088	127,076
20 to 24 years	147,798	148,058	147,826	144,837	142,824	144,902	148,809	151,730
25 to 29 years	146,633	154,562	161,923	163,705	163,586	167,377	171,565	175,819
30 to 34 years	136,300	141,443	146,819	149,528	153,476	162,081	172,832	182,903
35 to 39 years	134,457	138,020	141,036	141,564	141,515	146,556	153,972	161,759
40 to 44 years	142,303	140,546	138,951	136,958	137,757	141,366	145,960	150,010
45 to 49 years	147,370	150,640	153,316	152,800	149,712	147,310	145,505	143,998
50 to 54 years	131,000	136,937	141,870	145,520	148,623	151,119	153,432	155,149
55 to 59 years	100,078	104,033	110,025	116,561	123,366	129,970	136,358	140,825
60 to 64 years	73,791	78,872	83,349	88,343	92,932	96,010	100,585	106,567
65 to 69 years	52,332	54,679	57,242	59,370	62,420	68,334	74,084	78,842
70 to 74 years	41,523	41,784	42,385	43,534	44,925	46,721	49,270	51,829
75 to 79 years	33,596	34,036	34,415	34,541	34,863	35,237	35,871	36,530
80 to 84 years	20,932	21,763	22,619	23,665	24,629	25,397	25,984	26,487
85 to 89 years	10,498	10,947	11,430	11,650	12,054	12,877	13,725	14,501
90 to 94 years	3,004	3,143	3,273	3,742	4,137	4,541	4,921	5,272
95 to 99 years	591	609	630	612	640	630	637	683
100 years and over	48	46	60	51	42	52	56	61
Females	1,726,854	1,765,830	1,806,981	1,837,251	1,869,068	1,916,176	1,971,299	2,025,805
0 to 4 years	106,329	111,107	115,367	119,041	121,856	125,178	128,282	131,862
5 to 9 years	101,337	102,063	103,392	104,938	108,009	112,599	118,035	123,225
10 to 14 years	110,508	109,782	109,468	108,883	108,104	108,518	109,713	111,533
15 to 19 years	121,074	122,178	121,992	120,777	120,663	119,534	119,151	119,075
20 to 24 years	134,495	136,534	138,227	137,966	137,710	139,261	141,310	142,461
25 to 29 years	133,765	141,496	149,552	153,517	155,552	159,389	163,512	167,368
30 to 34 years	125,326	129,443	135,154	140,326	145,910	154,373	164,117	173,358
35 to 39 years	124,173	127,039	129,569	130,950	132,788	137,578	143,595	150,626
40 to 44 years	134,200	130,942	128,926	127,794	129,239	132,106	135,492	138,660
45 to 49 years	140,831	143,111	144,549	143,438	139,727	136,789	134,380	133,151
50 to 54 years	124,019	128,525	132,421	135,901	138,749	141,335	143,692	144,940
55 to 59 years	96,912	100,021	104,994	110,086	115,974	122,053	127,648	131,884
60 to 64 years	73,579	78,438	82,856	87,437	91,581	94,269	98,397	103,808
65 to 69 years	54,620	56,951	59,413	61,782	64,758	70,375	75,835	80,594
70 to 74 years	45,739	46,163	47,129	48,276	49,823	51,690	54,220	56,739
75 to 79 years	39,700	40,219	40,423	40,562	40,946	41,557	42,448	43,538
80 to 84 years	30,401	30,853	31,376	32,271	33,012	33,630	34,252	34,564
85 to 89 years	19,284	20,008	20,681	21,057	21,593	22,056	22,637	23,189
90 to 94 years	7,936	8,235	8,697	9,384	9,978	10,675	11,246	11,728
95 to 99 years	2,305	2,397	2,392	2,470	2,684	2,740	2,832	2,946
100 years and over	321	325	403	395	412	471	505	556

Note(s): Estimates are final intercensal up to 2010, final postcensal for 2011, updated postcensal for 2012 and 2013 and preliminary postcensal for 2014.

Table 2.1-11

Annual population estimates by age group and sex at July 1, provincial perspective — British Columbia

	2007	2008	2009	2010	2011	2012	2013	2014
	number							
Both sexes	4,290,988	4,349,412	4,410,679	4,465,924	4,499,139	4,542,508	4,582,625	4,631,302
0 to 4 years	210,034	214,048	217,881	221,611	222,822	222,542	221,804	220,708
5 to 9 years	220,246	219,704	219,282	219,159	220,278	222,199	224,497	227,123
10 to 14 years	256,740	253,709	250,539	245,894	240,197	235,020	231,660	229,844
15 to 19 years	281,321	280,077	279,218	280,196	282,958	284,721	282,450	279,857
20 to 24 years	293,627	296,918	301,584	305,025	302,465	307,377	311,921	318,743
25 to 29 years	283,960	295,662	308,122	317,356	316,706	314,208	311,048	311,389
30 to 34 years	275,312	279,629	286,497	293,355	299,224	306,075	312,471	317,799
35 to 39 years	305,900	306,126	303,273	299,602	294,395	294,008	294,149	297,647
40 to 44 years	339,434	329,951	323,453	321,357	322,668	321,859	318,500	312,936
45 to 49 years	353,498	359,246	363,493	360,861	351,958	343,448	333,389	327,160
50 to 54 years	330,753	338,466	343,953	348,509	353,152	355,817	358,877	360,991
55 to 59 years	293,460	298,290	305,090	311,758	318,925	327,062	335,322	341,105
60 to 64 years	235,492	249,876	261,956	276,114	286,673	289,147	293,907	300,923
65 to 69 years	176,952	185,296	194,902	202,998	211,600	228,941	244,139	256,787
70 to 74 years	144,670	146,776	150,382	154,632	160,385	166,744	175,627	185,249
75 to 79 years	122,106	123,644	124,301	125,357	126,783	128,981	132,110	136,222
80 to 84 years	90,160	91,082	92,024	93,893	96,534	98,985	101,306	102,964
85 to 89 years	53,423	55,853	58,378	59,414	59,969	61,361	63,200	65,094
90 to 94 years	18,944	19,873	20,928	23,191	25,237	27,467	29,396	31,367
95 to 99 years	4,360	4,562	4,757	4,961	5,509	5,729	5,931	6,358
100 years and over	596	624	666	681	701	817	921	1,036
Males	2,127,583	2,158,783	2,191,076	2,219,698	2,236,756	2,257,333	2,276,480	2,299,916
0 to 4 years	108,600	110,457	112,398	114,632	115,371	115,045	114,518	113,632
5 to 9 years	113,425	113,237	113,055	112,879	113,351	114,573	115,918	117,476
10 to 14 years	132,870	131,699	129,961	127,231	124,099	121,153	119,432	118,495
15 to 19 years	145,591	144,874	145,058	146,769	148,768	149,401	147,678	145,286
20 to 24 years	149,577	151,271	153,601	154,199	152,941	156,859	160,813	165,888
25 to 29 years	141,543	147,761	154,202	158,599	157,467	155,927	154,495	155,099
30 to 34 years	136,487	138,868	142,603	146,617	150,069	152,604	155,095	157,173
35 to 39 years	151,906	151,889	150,396	148,222	145,472	145,531	145,680	147,634
40 to 44 years	168,856	163,678	160,189	158,902	159,384	158,724	157,072	154,493
45 to 49 years	174,386	177,751	179,993	178,859	174,022	169,694	164,223	161,002
50 to 54 years	163,302	167,529	170,234	172,717	174,892	175,958	177,172	177,794
55 to 59 years	145,789	148,482	152,284	155,643	159,422	162,854	166,418	168,599
60 to 64 years	116,987	124,291	130,385	137,871	143,586	144,936	146,906	150,008
65 to 69 years	86,819	91,180	95,976	100,116	104,931	113,439	121,058	127,213
70 to 74 years	70,261	71,237	72,998	75,087	77,547	80,866	85,409	90,252
75 to 79 years	57,374	58,368	58,983	59,796	60,604	61,420	62,872	64,875
80 to 84 years	37,515	38,432	39,444	40,918	42,852	44,559	45,939	47,027
85 to 89 years	19,420	20,524	21,663	22,173	22,626	23,529	24,740	25,984
90 to 94 years	5,712	6,039	6,365	7,132	7,867	8,772	9,526	10,375
95 to 99 years	1,043	1,089	1,133	1,167	1,336	1,322	1,346	1,436
100 years and over	120	127	155	169	149	167	170	175
Females	2,163,405	2,190,629	2,219,603	2,246,226	2,262,383	2,285,175	2,306,145	2,331,386
0 to 4 years	101,434	103,591	105,483	106,979	107,451	107,497	107,286	107,076
5 to 9 years	106,821	106,467	106,227	106,280	106,927	107,626	108,579	109,647
10 to 14 years	123,870	122,010	120,578	118,663	116,098	113,867	112,228	111,349
15 to 19 years	135,730	135,203	134,160	133,427	134,190	135,320	134,772	134,571
20 to 24 years	144,050	145,647	147,983	150,826	149,524	150,518	151,108	152,855
25 to 29 years	142,417	147,901	153,920	158,757	159,239	158,281	156,553	156,290
30 to 34 years	138,825	140,761	143,894	146,738	149,155	153,471	157,376	160,626
35 to 39 years	153,994	154,237	152,877	151,380	148,923	148,477	148,469	150,013
40 to 44 years	170,578	166,273	163,264	162,455	163,284	163,135	161,428	158,443
45 to 49 years	179,112	181,495	183,500	182,002	177,936	173,754	169,166	166,158
50 to 54 years	167,451	170,937	173,719	175,792	178,260	179,859	181,705	183,197
55 to 59 years	147,671	149,808	152,806	156,115	159,503	164,208	168,904	172,506
60 to 64 years	118,505	125,585	131,571	138,243	143,087	144,211	147,001	150,915
65 to 69 years	90,133	94,116	98,926	102,882	106,669	115,502	123,081	129,574
70 to 74 years	74,409	75,539	77,384	79,545	82,838	85,878	90,218	94,997
75 to 79 years	64,732	65,276	65,318	65,561	66,179	67,561	69,238	71,347
80 to 84 years	52,645	52,650	52,580	52,975	53,682	54,426	55,367	55,937
85 to 89 years	34,003	35,329	36,715	37,241	37,343	37,832	38,460	39,110
90 to 94 years	13,232	13,834	14,563	16,059	17,370	18,695	19,870	20,992
95 to 99 years	3,317	3,473	3,624	3,794	4,173	4,407	4,585	4,922
100 years and over	476	497	511	512	552	650	751	861

Note(s): Estimates are final intercensal up to 2010, final postcensal for 2011, updated postcensal for 2012 and 2013 and preliminary postcensal for 2014.

Table 2.1-12
Annual population estimates by age group and sex at July 1, provincial perspective — Yukon

	2007	2008	2009	2010	2011	2012	2013	2014
	number							
Both sexes	32,557	33,088	33,732	34,596	35,402	36,166	36,364	36,510
0 to 4 years	1,794	1,818	1,884	1,938	2,023	2,116	2,174	2,214
5 to 9 years	1,882	1,888	1,900	1,925	1,916	1,940	1,928	1,920
10 to 14 years	2,090	2,031	2,015	1,984	1,997	2,007	1,953	1,916
15 to 19 years	2,377	2,353	2,334	2,344	2,269	2,275	2,225	2,198
20 to 24 years	2,247	2,297	2,314	2,365	2,431	2,453	2,476	2,499
25 to 29 years	2,104	2,223	2,354	2,546	2,654	2,660	2,579	2,482
30 to 34 years	2,230	2,223	2,315	2,451	2,558	2,657	2,683	2,712
35 to 39 years	2,413	2,459	2,472	2,528	2,589	2,642	2,667	2,742
40 to 44 years	2,761	2,644	2,509	2,482	2,537	2,633	2,687	2,717
45 to 49 years	3,301	3,295	3,289	3,192	3,030	2,920	2,762	2,587
50 to 54 years	2,964	3,076	3,125	3,180	3,290	3,328	3,247	3,152
55 to 59 years	2,366	2,454	2,579	2,743	2,852	2,936	3,027	3,008
60 to 64 years	1,634	1,798	1,886	1,988	2,150	2,225	2,323	2,516
65 to 69 years	919	980	1,145	1,237	1,320	1,497	1,632	1,693
70 to 74 years	612	652	682	708	756	800	879	995
75 to 79 years	442	463	469	492	508	533	562	573
80 to 84 years	231	242	256	288	297	327	343	365
85 to 89 years	116	127	146	139	160	146	140	131
90 to 94 years	68	54	43	49	57	61	65	75
95 to 99 years	6	11	15	17	8	10	12	12
100 years and over	0	0	0	0	0	0	0	3
Males	16,638	16,960	17,263	17,680	18,095	18,470	18,554	18,683
0 to 4 years	925	959	991	1,028	1,045	1,068	1,076	1,074
5 to 9 years	961	969	986	993	980	1,004	1,008	1,026
10 to 14 years	1,051	1,026	1,021	1,013	1,027	1,023	1,010	1,009
15 to 19 years	1,297	1,278	1,258	1,244	1,170	1,174	1,156	1,145
20 to 24 years	1,152	1,170	1,191	1,226	1,291	1,335	1,348	1,368
25 to 29 years	1,056	1,148	1,190	1,284	1,360	1,344	1,271	1,233
30 to 34 years	1,040	1,051	1,100	1,177	1,217	1,317	1,361	1,368
35 to 39 years	1,170	1,192	1,198	1,194	1,259	1,269	1,281	1,334
40 to 44 years	1,366	1,312	1,230	1,248	1,254	1,279	1,294	1,298
45 to 49 years	1,686	1,650	1,625	1,557	1,494	1,441	1,358	1,252
50 to 54 years	1,531	1,604	1,631	1,667	1,714	1,736	1,673	1,650
55 to 59 years	1,265	1,307	1,387	1,453	1,504	1,524	1,597	1,610
60 to 64 years	905	996	1,018	1,053	1,145	1,174	1,199	1,272
65 to 69 years	533	545	644	701	746	832	904	925
70 to 74 years	306	343	366	389	419	452	491	571
75 to 79 years	226	232	227	237	237	253	277	288
80 to 84 years	104	109	125	142	146	158	160	161
85 to 89 years	43	53	60	57	69	63	64	71
90 to 94 years	21	16	11	12	16	21	23	23
95 to 99 years	0	0	4	5	2	3	3	4
100 years and over	0	0	0	0	0	0	0	1
Females	15,919	16,128	16,469	16,916	17,307	17,696	17,810	17,827
0 to 4 years	869	859	893	910	978	1,048	1,098	1,140
5 to 9 years	921	919	914	932	936	936	920	894
10 to 14 years	1,039	1,005	994	971	970	984	943	907
15 to 19 years	1,080	1,075	1,076	1,100	1,099	1,101	1,069	1,053
20 to 24 years	1,095	1,127	1,123	1,139	1,140	1,118	1,128	1,131
25 to 29 years	1,048	1,075	1,164	1,262	1,294	1,316	1,308	1,249
30 to 34 years	1,190	1,172	1,215	1,274	1,341	1,340	1,322	1,344
35 to 39 years	1,243	1,267	1,274	1,334	1,330	1,373	1,386	1,408
40 to 44 years	1,395	1,332	1,279	1,234	1,283	1,354	1,393	1,419
45 to 49 years	1,615	1,645	1,664	1,635	1,536	1,479	1,404	1,335
50 to 54 years	1,433	1,472	1,494	1,513	1,576	1,592	1,574	1,502
55 to 59 years	1,101	1,147	1,192	1,290	1,348	1,412	1,430	1,398
60 to 64 years	729	802	868	935	1,005	1,051	1,124	1,244
65 to 69 years	386	435	501	536	574	665	728	768
70 to 74 years	306	309	316	319	337	348	388	424
75 to 79 years	216	231	242	255	271	280	285	285
80 to 84 years	127	133	131	146	151	169	183	204
85 to 89 years	73	74	86	82	91	83	76	60
90 to 94 years	47	38	32	37	41	40	42	52
95 to 99 years	6	11	11	12	6	7	9	8
100 years and over	0	0	0	0	0	0	0	2

Note(s): Estimates are final intercensal up to 2010, final postcensal for 2011, updated postcensal for 2012 and 2013 and preliminary postcensal for 2014.

Table 2.1-13

Annual population estimates by age group and sex at July 1, provincial perspective — Northwest Territories

	2007	2008	2009	2010	2011	2012	2013	2014
	number							
Both sexes	43,374	43,350	43,149	43,278	43,501	43,639	43,841	43,623
0 to 4 years	3,279	3,299	3,276	3,331	3,418	3,397	3,366	3,300
5 to 9 years	3,040	2,979	2,960	2,926	2,885	3,035	3,198	3,348
10 to 14 years	3,483	3,304	3,157	3,011	2,884	2,735	2,677	2,670
15 to 19 years	3,700	3,658	3,649	3,607	3,571	3,474	3,285	3,028
20 to 24 years	3,461	3,596	3,587	3,610	3,622	3,641	3,608	3,594
25 to 29 years	3,735	3,704	3,671	3,716	3,824	3,806	3,794	3,676
30 to 34 years	3,374	3,431	3,522	3,605	3,639	3,711	3,772	3,705
35 to 39 years	3,517	3,448	3,296	3,210	3,160	3,201	3,213	3,313
40 to 44 years	3,624	3,456	3,285	3,144	3,144	3,154	3,146	2,983
45 to 49 years	3,583	3,624	3,582	3,677	3,524	3,293	3,090	2,949
50 to 54 years	2,962	2,979	3,074	3,090	3,231	3,339	3,490	3,494
55 to 59 years	2,203	2,265	2,348	2,437	2,459	2,546	2,626	2,756
60 to 64 years	1,352	1,448	1,506	1,612	1,714	1,761	1,862	1,928
65 to 69 years	759	831	880	900	994	1,039	1,132	1,192
70 to 74 years	535	538	549	559	588	614	651	705
75 to 79 years	372	385	392	412	403	427	446	469
80 to 84 years	222	231	231	235	242	257	271	290
85 to 89 years	120	124	129	134	123	134	136	140
90 to 94 years	48	41	46	48	59	58	60	62
95 to 99 years	5	9	9	14	17	17	18	19
100 years and over	0	0	0	0	0	0	0	2
Males	22,505	22,409	22,238	22,249	22,337	22,364	22,421	22,208
0 to 4 years	1,696	1,698	1,687	1,730	1,739	1,732	1,725	1,664
5 to 9 years	1,501	1,460	1,465	1,447	1,450	1,562	1,652	1,750
10 to 14 years	1,792	1,691	1,613	1,517	1,456	1,350	1,317	1,340
15 to 19 years	1,881	1,864	1,863	1,846	1,845	1,798	1,686	1,517
20 to 24 years	1,865	1,912	1,882	1,877	1,844	1,817	1,790	1,773
25 to 29 years	1,852	1,862	1,891	1,951	2,008	1,996	1,960	1,887
30 to 34 years	1,713	1,724	1,712	1,743	1,819	1,867	1,911	1,905
35 to 39 years	1,853	1,822	1,727	1,657	1,558	1,566	1,583	1,601
40 to 44 years	1,866	1,766	1,691	1,611	1,625	1,642	1,641	1,523
45 to 49 years	1,894	1,905	1,860	1,892	1,817	1,680	1,551	1,494
50 to 54 years	1,542	1,555	1,604	1,642	1,711	1,749	1,811	1,793
55 to 59 years	1,239	1,220	1,259	1,285	1,312	1,373	1,432	1,505
60 to 64 years	791	863	875	914	942	955	992	1,029
65 to 69 years	389	422	470	488	559	589	644	646
70 to 74 years	280	280	264	267	273	283	309	352
75 to 79 years	192	201	204	200	197	205	212	211
80 to 84 years	95	101	107	112	109	123	127	139
85 to 89 years	49	51	46	49	46	51	51	49
90 to 94 years	14	11	16	20	26	23	23	23
95 to 99 years	1	1	2	1	1	3	4	6
100 years and over	0	0	0	0	0	0	0	1
Females	20,869	20,941	20,911	21,029	21,164	21,275	21,420	21,415
0 to 4 years	1,583	1,601	1,589	1,601	1,679	1,665	1,641	1,636
5 to 9 years	1,539	1,519	1,495	1,479	1,435	1,473	1,546	1,598
10 to 14 years	1,691	1,613	1,544	1,494	1,428	1,385	1,360	1,330
15 to 19 years	1,819	1,794	1,786	1,761	1,726	1,676	1,599	1,511
20 to 24 years	1,596	1,684	1,705	1,733	1,778	1,824	1,818	1,821
25 to 29 years	1,883	1,842	1,780	1,765	1,816	1,810	1,834	1,789
30 to 34 years	1,661	1,707	1,810	1,862	1,820	1,844	1,861	1,800
35 to 39 years	1,664	1,626	1,569	1,553	1,602	1,635	1,630	1,712
40 to 44 years	1,758	1,690	1,594	1,533	1,519	1,512	1,505	1,460
45 to 49 years	1,689	1,719	1,722	1,785	1,707	1,613	1,539	1,455
50 to 54 years	1,420	1,424	1,470	1,448	1,520	1,590	1,679	1,701
55 to 59 years	964	1,045	1,089	1,152	1,147	1,173	1,194	1,251
60 to 64 years	561	585	631	698	772	806	870	899
65 to 69 years	370	409	410	412	435	450	488	546
70 to 74 years	255	258	285	292	315	331	342	353
75 to 79 years	180	184	188	212	206	222	234	258
80 to 84 years	127	130	124	123	133	134	144	151
85 to 89 years	71	73	83	85	77	83	85	91
90 to 94 years	34	30	30	28	33	35	37	39
95 to 99 years	4	8	7	13	16	14	14	13
100 years and over	0	0	0	0	0	0	0	1

Note(s): Estimates are final intercensal up to 2010, final postcensal for 2011, updated postcensal for 2012 and 2013 and preliminary postcensal for 2014.

Table 2.1-14
Annual population estimates by age group and sex at July 1, provincial perspective — Nunavut

	2007	2008	2009	2010	2011	2012	2013	2014
	number							
Both sexes	31,395	31,892	32,600	33,353	34,196	34,729	35,434	36,585
0 to 4 years	3,604	3,672	3,785	3,978	4,177	4,191	4,192	4,264
5 to 9 years	3,312	3,315	3,375	3,398	3,410	3,550	3,696	3,844
10 to 14 years	3,314	3,332	3,243	3,210	3,178	3,147	3,202	3,281
15 to 19 years	3,323	3,343	3,403	3,391	3,368	3,310	3,275	3,206
20 to 24 years	2,813	2,908	3,018	3,100	3,200	3,236	3,277	3,348
25 to 29 years	2,729	2,707	2,795	2,829	2,920	3,016	3,104	3,228
30 to 34 years	2,350	2,398	2,467	2,631	2,777	2,800	2,834	3,018
35 to 39 years	2,330	2,226	2,176	2,145	2,120	2,175	2,295	2,434
40 to 44 years	2,079	2,137	2,143	2,162	2,211	2,213	2,164	2,211
45 to 49 years	1,627	1,728	1,837	1,913	2,002	2,005	2,065	2,077
50 to 54 years	1,329	1,382	1,439	1,527	1,629	1,745	1,819	1,901
55 to 59 years	1,057	1,112	1,157	1,196	1,186	1,243	1,334	1,456
60 to 64 years	672	693	783	847	936	932	939	970
65 to 69 years	389	430	445	465	483	547	596	670
70 to 74 years	232	246	268	283	292	309	320	341
75 to 79 years	141	159	159	168	190	183	177	192
80 to 84 years	53	57	61	68	77	87	103	100
85 to 89 years	23	27	28	28	26	27	27	30
90 to 94 years	16	19	13	11	11	11	11	9
95 to 99 years	2	1	5	3	3	2	4	5
100 years and over	0	0	0	0	0	0	0	0
Males	16,235	16,550	16,892	17,260	17,707	17,971	18,342	18,963
0 to 4 years	1,867	1,890	1,925	2,000	2,115	2,135	2,149	2,212
5 to 9 years	1,699	1,712	1,753	1,769	1,760	1,805	1,871	1,916
10 to 14 years	1,672	1,683	1,670	1,656	1,645	1,630	1,637	1,675
15 to 19 years	1,730	1,745	1,752	1,727	1,726	1,703	1,688	1,664
20 to 24 years	1,415	1,483	1,548	1,597	1,665	1,676	1,702	1,727
25 to 29 years	1,363	1,339	1,362	1,414	1,441	1,479	1,533	1,617
30 to 34 years	1,207	1,238	1,247	1,300	1,379	1,394	1,422	1,487
35 to 39 years	1,210	1,160	1,175	1,158	1,118	1,152	1,207	1,292
40 to 44 years	1,095	1,142	1,120	1,123	1,176	1,161	1,125	1,182
45 to 49 years	857	919	995	1,034	1,074	1,105	1,148	1,114
50 to 54 years	720	760	789	834	895	938	985	1,060
55 to 59 years	580	609	620	643	631	692	761	830
60 to 64 years	360	377	430	466	518	494	466	487
65 to 69 years	210	226	237	268	266	281	305	336
70 to 74 years	135	141	144	145	151	169	176	186
75 to 79 years	70	78	80	80	101	101	97	105
80 to 84 years	27	28	26	26	28	36	47	49
85 to 89 years	14	14	15	13	12	12	14	15
90 to 94 years	4	6	3	6	6	8	8	8
95 to 99 years	0	0	1	1	0	0	1	1
100 years and over	0	0	0	0	0	0	0	0
Females	15,160	15,342	15,708	16,093	16,489	16,758	17,092	17,622
0 to 4 years	1,737	1,782	1,860	1,978	2,062	2,056	2,043	2,052
5 to 9 years	1,613	1,603	1,622	1,629	1,650	1,745	1,825	1,928
10 to 14 years	1,642	1,649	1,573	1,554	1,533	1,517	1,565	1,606
15 to 19 years	1,593	1,598	1,651	1,664	1,642	1,607	1,587	1,542
20 to 24 years	1,398	1,425	1,470	1,503	1,535	1,560	1,575	1,621
25 to 29 years	1,366	1,368	1,433	1,415	1,479	1,537	1,571	1,611
30 to 34 years	1,143	1,160	1,220	1,331	1,398	1,406	1,412	1,531
35 to 39 years	1,120	1,066	1,001	987	1,002	1,023	1,088	1,142
40 to 44 years	984	995	1,023	1,039	1,035	1,052	1,039	1,029
45 to 49 years	770	809	842	879	928	900	917	963
50 to 54 years	609	622	650	693	734	807	834	841
55 to 59 years	477	503	537	553	555	551	573	626
60 to 64 years	312	316	353	381	418	438	473	483
65 to 69 years	179	204	208	197	217	266	291	334
70 to 74 years	97	105	124	138	141	140	144	155
75 to 79 years	71	81	79	88	89	82	80	87
80 to 84 years	26	29	35	42	49	51	56	51
85 to 89 years	9	13	13	15	14	15	13	15
90 to 94 years	12	13	10	5	5	3	3	1
95 to 99 years	2	1	4	2	3	2	3	4
100 years and over	0	0	0	0	0	0	0	0

Note(s): Estimates are final intercensal up to 2010, final postcensal for 2011, updated postcensal for 2012 and 2013 and preliminary postcensal for 2014.

Table 2.2-1

Annual population estimates and factors of demographic growth by age group and sex, 2013/2014 provincial perspective — Canada

	Natural increase		Net interprovincial migration	Net international migration	Total net migration	Total growth
	Births	Deaths				
	number					
Both sexes	385,937	256,721	0	256,924	256,924	386,140
-1 year	385,937	1,670	0	299	299	384,566
0 to 4 years	...	484	0	14,406	14,406	13,922
5 to 9 years	...	173	0	14,401	14,401	14,228
10 to 14 years	...	243	0	14,964	14,964	14,721
15 to 19 years	...	870	0	50,210	50,210	49,340
20 to 24 years	...	1,224	0	38,763	38,763	37,539
25 to 29 years	...	1,272	0	33,753	33,753	32,481
30 to 34 years	...	1,523	0	32,232	32,232	30,709
35 to 39 years	...	1,909	0	20,440	20,440	18,531
40 to 44 years	...	2,978	0	12,594	12,594	9,616
45 to 49 years	...	5,213	0	6,310	6,310	1,097
50 to 54 years	...	8,951	0	3,510	3,510	-5,441
55 to 59 years	...	12,452	0	3,331	3,331	-9,121
60 to 64 years	...	16,250	0	4,186	4,186	-12,064
65 to 69 years	...	20,975	0	3,556	3,556	-17,419
70 to 74 years	...	24,237	0	2,643	2,643	-21,594
75 to 79 years	...	30,220	0	1,228	1,228	-28,992
80 to 84 years	...	39,820	0	220	220	-39,600
85 to 89 years	...	41,351	0	-56	-56	-41,407
90 to 94 years	...	31,505	0	-61	-61	-31,566
95 to 99 years	...	11,430	0	-6	-6	-11,436
100 years and over	...	1,971	0	1	1	-1,970
Males	197,948	130,017	0	126,832	126,832	194,763
-1 year	197,948	922	0	152	152	197,178
0 to 4 years	...	268	0	7,295	7,295	7,027
5 to 9 years	...	88	0	7,417	7,417	7,329
10 to 14 years	...	137	0	7,803	7,803	7,666
15 to 19 years	...	596	0	26,682	26,682	26,086
20 to 24 years	...	880	0	19,511	19,511	18,631
25 to 29 years	...	869	0	14,937	14,937	14,068
30 to 34 years	...	995	0	15,799	15,799	14,804
35 to 39 years	...	1,184	0	10,398	10,398	9,214
40 to 44 years	...	1,814	0	6,358	6,358	4,544
45 to 49 years	...	3,137	0	3,118	3,118	-19
50 to 54 years	...	5,437	0	1,604	1,604	-3,833
55 to 59 years	...	7,705	0	919	919	-6,786
60 to 64 years	...	9,897	0	1,497	1,497	-8,400
65 to 69 years	...	12,544	0	1,428	1,428	-11,116
70 to 74 years	...	14,049	0	1,207	1,207	-12,842
75 to 79 years	...	16,901	0	668	668	-16,233
80 to 84 years	...	20,541	0	92	92	-20,449
85 to 89 years	...	17,839	0	-26	-26	-17,865
90 to 94 years	...	10,963	0	-22	-22	-10,985
95 to 99 years	...	2,918	0	-3	-3	-2,921
100 years and over	...	333	0	-2	-2	-335
Females	187,989	126,704	0	130,092	130,092	191,377
-1 year	187,989	748	0	147	147	187,388
0 to 4 years	...	216	0	7,111	7,111	6,895
5 to 9 years	...	85	0	6,984	6,984	6,899
10 to 14 years	...	106	0	7,161	7,161	7,055
15 to 19 years	...	274	0	23,528	23,528	23,254
20 to 24 years	...	344	0	19,252	19,252	18,908
25 to 29 years	...	403	0	18,816	18,816	18,413
30 to 34 years	...	528	0	16,433	16,433	15,905
35 to 39 years	...	725	0	10,042	10,042	9,317
40 to 44 years	...	1,164	0	6,236	6,236	5,072
45 to 49 years	...	2,076	0	3,192	3,192	1,116
50 to 54 years	...	3,514	0	1,906	1,906	-1,608
55 to 59 years	...	4,747	0	2,412	2,412	-2,335
60 to 64 years	...	6,353	0	2,689	2,689	-3,664
65 to 69 years	...	8,431	0	2,128	2,128	-6,303
70 to 74 years	...	10,188	0	1,436	1,436	-8,752
75 to 79 years	...	13,319	0	560	560	-12,759
80 to 84 years	...	19,279	0	128	128	-19,151
85 to 89 years	...	23,512	0	-30	-30	-23,542
90 to 94 years	...	20,542	0	-39	-39	-20,581
95 to 99 years	...	8,512	0	-3	-3	-8,515
100 years and over	...	1,638	0	3	3	-1,635

1. Period from July 1 to June 30.

Note(s): Preliminary estimates.

Table 2.2-2

Annual population estimates and factors of demographic growth by age group and sex, 2013/2014 provincial perspective — Newfoundland and Labrador

	Natural increase		Net	Net	Total	Total
	Births	Deaths	interprovincial	international	net	growth
	number					
Both sexes	4,455	4,855	-2,205	1,388	-817	-1,217
-1 year	4,455	19	20	-1	19	4,455
0 to 4 years	...	9	185	60	245	236
5 to 9 years	...	7	153	92	245	238
10 to 14 years	...	8	-53	54	1	-7
15 to 19 years	...	17	-469	117	-352	-369
20 to 24 years	...	19	-1,121	267	-854	-873
25 to 29 years	...	20	-472	282	-190	-210
30 to 34 years	...	27	-31	218	187	160
35 to 39 years	...	34	-158	123	-35	-69
40 to 44 years	...	61	-130	88	-42	-103
45 to 49 years	...	94	159	57	216	122
50 to 54 years	...	157	-52	43	-9	-166
55 to 59 years	...	233	-52	-2	-54	-287
60 to 64 years	...	352	-10	-5	-15	-367
65 to 69 years	...	466	-66	-6	-72	-538
70 to 74 years	...	531	-65	-1	-66	-597
75 to 79 years	...	684	-19	2	-17	-701
80 to 84 years	...	770	-12	0	-12	-782
85 to 89 years	...	690	3	0	3	-687
90 to 94 years	...	473	-6	0	-6	-479
95 to 99 years	...	159	-9	0	-9	-168
100 years and over	...	25	0	0	0	-25
Males	2,280	2,561	-1,304	938	-366	-647
-1 year	2,280	9	16	0	16	2,287
0 to 4 years	...	5	115	26	141	136
5 to 9 years	...	4	27	46	73	69
10 to 14 years	...	6	-65	26	-39	-45
15 to 19 years	...	12	-189	76	-113	-125
20 to 24 years	...	13	-674	189	-485	-498
25 to 29 years	...	12	-243	175	-68	-80
30 to 34 years	...	18	-53	141	88	70
35 to 39 years	...	20	-163	94	-69	-89
40 to 44 years	...	34	-74	65	-9	-43
45 to 49 years	...	58	96	53	149	91
50 to 54 years	...	101	28	45	73	-28
55 to 59 years	...	152	-58	9	-49	-201
60 to 64 years	...	230	-18	2	-16	-246
65 to 69 years	...	288	8	-6	2	-286
70 to 74 years	...	316	-40	-3	-43	-359
75 to 79 years	...	389	-15	0	-15	-404
80 to 84 years	...	390	2	0	2	-388
85 to 89 years	...	300	-4	0	-4	-304
90 to 94 years	...	158	0	0	0	-158
95 to 99 years	...	42	0	0	0	-42
100 years and over	...	4	0	0	0	-4
Females	2,175	2,294	-901	450	-451	-570
-1 year	2,175	10	4	-1	3	2,168
0 to 4 years	...	4	70	34	104	100
5 to 9 years	...	3	126	46	172	169
10 to 14 years	...	2	12	28	40	38
15 to 19 years	...	5	-280	41	-239	-244
20 to 24 years	...	6	-447	78	-369	-375
25 to 29 years	...	8	-229	107	-122	-130
30 to 34 years	...	9	22	77	99	90
35 to 39 years	...	14	5	29	34	20
40 to 44 years	...	27	-56	23	-33	-60
45 to 49 years	...	36	63	4	67	31
50 to 54 years	...	56	-80	-2	-82	-138
55 to 59 years	...	81	6	-11	-5	-86
60 to 64 years	...	122	8	-7	1	-121
65 to 69 years	...	178	-74	0	-74	-252
70 to 74 years	...	215	-25	2	-23	-238
75 to 79 years	...	295	-4	2	-2	-297
80 to 84 years	...	380	-14	0	-14	-394
85 to 89 years	...	390	7	0	7	-383
90 to 94 years	...	315	-6	0	-6	-321
95 to 99 years	...	117	-9	0	-9	-126
100 years and over	...	21	0	0	0	-21

1. Period from July 1 to June 30.

Note(s): Preliminary estimates.

Table 2.2-3

Annual population estimates and factors of demographic growth by age group and sex, 2013/2014 provincial perspective — Prince Edward Island

	Natural increase		Net	Net	Total	Total
	Births	Deaths	interprovincial migration	international migration	net migration	growth
	number					
Both sexes	1,423	1,306	-957	1,618	661	778
-1 year	1,423	4	4	6	10	1,429
0 to 4 years	...	2	92	107	199	197
5 to 9 years	...	1	55	145	200	199
10 to 14 years	...	3	-93	155	62	59
15 to 19 years	...	7	-173	239	66	59
20 to 24 years	...	6	-443	116	-327	-333
25 to 29 years	...	8	-243	109	-134	-142
30 to 34 years	...	9	73	161	234	225
35 to 39 years	...	11	-163	188	25	14
40 to 44 years	...	17	-80	214	134	117
45 to 49 years	...	27	-46	84	38	11
50 to 54 years	...	42	-48	50	2	-40
55 to 59 years	...	64	32	22	54	-10
60 to 64 years	...	90	36	7	43	-47
65 to 69 years	...	115	78	8	86	-29
70 to 74 years	...	124	31	4	35	-89
75 to 79 years	...	163	-12	2	-10	-173
80 to 84 years	...	188	-38	0	-38	-226
85 to 89 years	...	199	-2	1	-1	-200
90 to 94 years	...	149	-15	0	-15	-164
95 to 99 years	...	65	-2	0	-2	-67
100 years and over	...	12	0	0	0	-12
Males	717	663	-596	973	377	431
-1 year	717	2	2	4	6	721
0 to 4 years	...	1	40	58	98	97
5 to 9 years	...	0	12	83	95	95
10 to 14 years	...	2	-25	82	57	55
15 to 19 years	...	6	-77	165	88	82
20 to 24 years	...	5	-258	80	-178	-183
25 to 29 years	...	7	-162	73	-89	-96
30 to 34 years	...	5	19	75	94	89
35 to 39 years	...	6	-87	112	25	19
40 to 44 years	...	10	-36	124	88	78
45 to 49 years	...	16	-14	60	46	30
50 to 54 years	...	25	-36	31	-5	-30
55 to 59 years	...	38	-23	14	-9	-47
60 to 64 years	...	58	12	4	16	-42
65 to 69 years	...	70	53	3	56	-14
70 to 74 years	...	73	17	2	19	-54
75 to 79 years	...	98	13	2	15	-83
80 to 84 years	...	99	-42	0	-42	-141
85 to 89 years	...	74	-4	1	-3	-77
90 to 94 years	...	46	0	0	0	-46
95 to 99 years	...	20	0	0	0	-20
100 years and over	...	2	0	0	0	-2
Females	706	643	-361	645	284	347
-1 year	706	2	2	2	4	708
0 to 4 years	...	1	52	49	101	100
5 to 9 years	...	1	43	62	105	104
10 to 14 years	...	1	-68	73	5	4
15 to 19 years	...	1	-96	74	-22	-23
20 to 24 years	...	1	-185	36	-149	-150
25 to 29 years	...	1	-81	36	-45	-46
30 to 34 years	...	4	54	86	140	136
35 to 39 years	...	5	-76	76	0	-5
40 to 44 years	...	7	-44	90	46	39
45 to 49 years	...	11	-32	24	-8	-19
50 to 54 years	...	17	-12	19	7	-10
55 to 59 years	...	26	55	8	63	37
60 to 64 years	...	32	24	3	27	-5
65 to 69 years	...	45	25	5	30	-15
70 to 74 years	...	51	14	2	16	-35
75 to 79 years	...	65	-25	0	-25	-90
80 to 84 years	...	89	4	0	4	-85
85 to 89 years	...	125	2	0	2	-123
90 to 94 years	...	103	-15	0	-15	-118
95 to 99 years	...	45	-2	0	-2	-47
100 years and over	...	10	0	0	0	-10

1. Period from July 1 to June 30.

Note(s): Preliminary estimates.

Table 2.2-4

Annual population estimates and factors of demographic growth by age group and sex, 2013/2014 provincial perspective — Nova Scotia

	Natural increase		Net interprovincial migration	Net international migration	Total net migration	Total growth
	Births	Deaths				
	number					
Both sexes	8,572	8,955	-2,172	2,293	121	-262
-1 year	8,572	36	-18	0	-18	8,518
0 to 4 years	...	16	-220	145	-75	-91
5 to 9 years	...	4	-139	165	26	22
10 to 14 years	...	7	-95	175	80	73
15 to 19 years	...	24	-82	915	833	809
20 to 24 years	...	39	-1,040	350	-690	-729
25 to 29 years	...	33	-389	-18	-407	-440
30 to 34 years	...	41	-225	246	21	-20
35 to 39 years	...	56	-330	174	-156	-212
40 to 44 years	...	90	-241	116	-125	-215
45 to 49 years	...	157	-72	10	-62	-219
50 to 54 years	...	301	101	-11	90	-211
55 to 59 years	...	459	209	14	223	-236
60 to 64 years	...	581	180	1	181	-400
65 to 69 years	...	840	112	5	117	-723
70 to 74 years	...	917	72	0	72	-845
75 to 79 years	...	1,102	-53	11	-42	-1,144
80 to 84 years	...	1,306	19	-4	15	-1,291
85 to 89 years	...	1,306	31	0	31	-1,275
90 to 94 years	...	1,141	8	0	8	-1,133
95 to 99 years	...	419	0	0	0	-419
100 years and over	...	80	0	-1	-1	-81
Males	4,390	4,503	-1,304	1,107	-197	-310
-1 year	4,390	19	4	2	6	4,377
0 to 4 years	...	10	-67	71	4	-6
5 to 9 years	...	3	-76	83	7	4
10 to 14 years	...	3	-15	93	78	75
15 to 19 years	...	16	-114	484	370	354
20 to 24 years	...	31	-606	189	-417	-448
25 to 29 years	...	23	-238	-81	-319	-342
30 to 34 years	...	23	-130	115	-15	-38
35 to 39 years	...	37	-181	66	-115	-152
40 to 44 years	...	51	-118	81	-37	-88
45 to 49 years	...	106	-70	-9	-79	-185
50 to 54 years	...	186	5	-2	3	-183
55 to 59 years	...	283	135	8	143	-140
60 to 64 years	...	348	81	1	82	-266
65 to 69 years	...	494	51	3	54	-440
70 to 74 years	...	532	46	-1	45	-487
75 to 79 years	...	625	-2	7	5	-620
80 to 84 years	...	654	-25	-2	-27	-681
85 to 89 years	...	558	15	0	15	-543
90 to 94 years	...	391	1	0	1	-390
95 to 99 years	...	98	0	0	0	-98
100 years and over	...	12	0	-1	-1	-13
Females	4,182	4,452	-868	1,186	318	48
-1 year	4,182	17	-22	-2	-24	4,141
0 to 4 years	...	6	-153	74	-79	-85
5 to 9 years	...	1	-63	82	19	18
10 to 14 years	...	4	-80	82	2	-2
15 to 19 years	...	8	32	431	463	455
20 to 24 years	...	8	-434	161	-273	-281
25 to 29 years	...	10	-151	63	-88	-98
30 to 34 years	...	18	-95	131	36	18
35 to 39 years	...	19	-149	108	-41	-60
40 to 44 years	...	39	-123	35	-88	-127
45 to 49 years	...	51	-2	19	17	-34
50 to 54 years	...	115	96	-9	87	-28
55 to 59 years	...	176	74	6	80	-96
60 to 64 years	...	233	99	0	99	-134
65 to 69 years	...	346	61	2	63	-283
70 to 74 years	...	385	26	1	27	-358
75 to 79 years	...	477	-51	4	-47	-524
80 to 84 years	...	652	44	-2	42	-610
85 to 89 years	...	748	16	0	16	-732
90 to 94 years	...	750	7	0	7	-743
95 to 99 years	...	321	0	0	0	-321
100 years and over	...	68	0	0	0	-68

1. Period from July 1 to June 30.

Note(s): Preliminary estimates.

Table 2.2-5

Annual population estimates and factors of demographic growth by age group and sex, 2013/2014 provincial perspective — New Brunswick

	Natural increase		Net	Net	Total	Total
	Births	Deaths	interprovincial migration	international migration	net migration	growth
	number					
Both sexes	6,826	6,835	-4,077	2,365	-1,712	-1,721
-1 year	6,826	25	-14	4	-10	6,791
0 to 4 years	...	13	-126	128	2	-11
5 to 9 years	...	6	-41	216	175	169
10 to 14 years	...	8	-30	220	190	182
15 to 19 years	...	27	-533	511	-22	-49
20 to 24 years	...	36	-1,479	329	-1,150	-1,186
25 to 29 years	...	34	-960	84	-876	-910
30 to 34 years	...	32	-352	181	-171	-203
35 to 39 years	...	49	-234	187	-47	-96
40 to 44 years	...	79	-370	298	-72	-151
45 to 49 years	...	133	-151	153	2	-131
50 to 54 years	...	215	89	55	144	-71
55 to 59 years	...	324	87	9	96	-228
60 to 64 years	...	461	-114	-15	-129	-590
65 to 69 years	...	562	81	0	81	-481
70 to 74 years	...	717	-6	3	-3	-720
75 to 79 years	...	802	5	-1	4	-798
80 to 84 years	...	1,020	79	1	80	-940
85 to 89 years	...	1,085	-12	2	-10	-1,095
90 to 94 years	...	841	4	0	4	-837
95 to 99 years	...	313	0	0	0	-313
100 years and over	...	53	0	0	0	-53
Males	3,479	3,471	-2,243	1,355	-888	-880
-1 year	3,479	16	-29	1	-28	3,435
0 to 4 years	...	7	-140	65	-75	-82
5 to 9 years	...	3	70	120	190	187
10 to 14 years	...	5	-9	104	95	90
15 to 19 years	...	17	-220	334	114	97
20 to 24 years	...	24	-826	243	-583	-607
25 to 29 years	...	23	-549	33	-516	-539
30 to 34 years	...	21	-136	114	-22	-43
35 to 39 years	...	33	-127	103	-24	-57
40 to 44 years	...	56	-253	130	-123	-179
45 to 49 years	...	79	-80	93	13	-66
50 to 54 years	...	136	5	28	33	-103
55 to 59 years	...	205	45	5	50	-155
60 to 64 years	...	290	-84	-18	-102	-392
65 to 69 years	...	342	55	-1	54	-288
70 to 74 years	...	429	41	0	41	-388
75 to 79 years	...	440	-12	0	-12	-452
80 to 84 years	...	505	34	0	34	-471
85 to 89 years	...	459	-24	1	-23	-482
90 to 94 years	...	296	-4	0	-4	-300
95 to 99 years	...	76	0	0	0	-76
100 years and over	...	9	0	0	0	-9
Females	3,347	3,364	-1,834	1,010	-824	-841
-1 year	3,347	9	15	3	18	3,356
0 to 4 years	...	6	14	63	77	71
5 to 9 years	...	3	-111	96	-15	-18
10 to 14 years	...	3	-21	116	95	92
15 to 19 years	...	10	-313	177	-136	-146
20 to 24 years	...	12	-653	86	-567	-579
25 to 29 years	...	11	-411	51	-360	-371
30 to 34 years	...	11	-216	67	-149	-160
35 to 39 years	...	16	-107	84	-23	-39
40 to 44 years	...	23	-117	168	51	28
45 to 49 years	...	54	-71	60	-11	-65
50 to 54 years	...	79	84	27	111	32
55 to 59 years	...	119	42	4	46	-73
60 to 64 years	...	171	-30	3	-27	-198
65 to 69 years	...	220	26	1	27	-193
70 to 74 years	...	288	-47	3	-44	-332
75 to 79 years	...	362	17	-1	16	-346
80 to 84 years	...	515	45	1	46	-469
85 to 89 years	...	626	12	1	13	-613
90 to 94 years	...	545	8	0	8	-537
95 to 99 years	...	237	0	0	0	-237
100 years and over	...	44	0	0	0	-44

1. Period from July 1 to June 30.

Note(s): Preliminary estimates.

Table 2.2-6

Annual population estimates and factors of demographic growth by age group and sex, 2013/2014 provincial perspective — Quebec

	Natural increase		Net	Net	Total	Total
	Births	Deaths	interprovincial	international	net	growth
	number					
Both sexes	88,250	60,800	-13,339	46,590	33,251	60,701
-1 year	88,250	345	-88	81	-7	87,898
0 to 4 years	...	82	-1,134	3,944	2,810	2,728
5 to 9 years	...	30	-1,119	3,025	1,906	1,876
10 to 14 years	...	41	-782	2,132	1,350	1,309
15 to 19 years	...	143	-519	6,872	6,353	6,210
20 to 24 years	...	228	-840	5,669	4,829	4,601
25 to 29 years	...	227	-2,334	7,427	5,093	4,866
30 to 34 years	...	298	-2,002	7,867	5,865	5,567
35 to 39 years	...	386	-1,299	4,776	3,477	3,091
40 to 44 years	...	575	-535	2,132	1,597	1,022
45 to 49 years	...	1,092	-588	927	339	-753
50 to 54 years	...	1,968	-699	586	-113	-2,081
55 to 59 years	...	2,941	-246	315	69	-2,872
60 to 64 years	...	3,944	-281	362	81	-3,863
65 to 69 years	...	5,219	-281	251	-30	-5,249
70 to 74 years	...	6,040	-171	191	20	-6,020
75 to 79 years	...	7,287	-147	72	-75	-7,362
80 to 84 years	...	9,882	-145	-6	-151	-10,033
85 to 89 years	...	9,902	-76	-19	-95	-9,997
90 to 94 years	...	7,255	-35	-13	-48	-7,303
95 to 99 years	...	2,480	-18	-1	-19	-2,499
100 years and over	...	435	0	0	0	-435
Males	45,261	30,082	-6,940	23,271	16,331	31,510
-1 year	45,261	182	-34	40	6	45,085
0 to 4 years	...	47	-554	2,061	1,507	1,460
5 to 9 years	...	12	-608	1,543	935	923
10 to 14 years	...	21	-302	1,117	815	794
15 to 19 years	...	103	-449	3,616	3,167	3,064
20 to 24 years	...	160	-425	2,805	2,380	2,220
25 to 29 years	...	159	-918	3,313	2,395	2,236
30 to 34 years	...	200	-1,151	3,876	2,725	2,525
35 to 39 years	...	257	-827	2,514	1,687	1,430
40 to 44 years	...	352	-366	1,139	773	421
45 to 49 years	...	634	-433	549	116	-518
50 to 54 years	...	1,167	-324	310	-14	-1,181
55 to 59 years	...	1,770	-78	93	15	-1,755
60 to 64 years	...	2,395	-148	98	-50	-2,445
65 to 69 years	...	3,183	-37	103	66	-3,117
70 to 74 years	...	3,521	-136	75	-61	-3,582
75 to 79 years	...	4,034	-82	32	-50	-4,084
80 to 84 years	...	4,950	-43	-1	-44	-4,994
85 to 89 years	...	3,986	-12	-5	-17	-4,003
90 to 94 years	...	2,353	-11	-6	-17	-2,370
95 to 99 years	...	539	-2	0	-2	-541
100 years and over	...	57	0	-1	-1	-58
Females	42,989	30,718	-6,399	23,319	16,920	29,191
-1 year	42,989	163	-54	41	-13	42,813
0 to 4 years	...	35	-580	1,883	1,303	1,268
5 to 9 years	...	18	-511	1,482	971	953
10 to 14 years	...	20	-480	1,015	535	515
15 to 19 years	...	40	-70	3,256	3,186	3,146
20 to 24 years	...	68	-415	2,864	2,449	2,381
25 to 29 years	...	68	-1,416	4,114	2,698	2,630
30 to 34 years	...	98	-851	3,991	3,140	3,042
35 to 39 years	...	129	-472	2,262	1,790	1,661
40 to 44 years	...	223	-169	993	824	601
45 to 49 years	...	458	-155	378	223	-235
50 to 54 years	...	801	-375	276	-99	-900
55 to 59 years	...	1,171	-168	222	54	-1,117
60 to 64 years	...	1,549	-133	264	131	-1,418
65 to 69 years	...	2,036	-244	148	-96	-2,132
70 to 74 years	...	2,519	-35	116	81	-2,438
75 to 79 years	...	3,253	-65	40	-25	-3,278
80 to 84 years	...	4,932	-102	-5	-107	-5,039
85 to 89 years	...	5,916	-64	-14	-78	-5,994
90 to 94 years	...	4,902	-24	-7	-31	-4,933
95 to 99 years	...	1,941	-16	-1	-17	-1,958
100 years and over	...	378	0	1	1	-377

1. Period from July 1 to June 30.

Note(s): Preliminary estimates.

Table 2.2-7

Annual population estimates and factors of demographic growth by age group and sex, 2013/2014 provincial perspective — Ontario

	Natural increase		Net	Net	Total	Total
	Births	Deaths	interprovincial	international	net	growth
	number					
Both sexes	142,448	96,865	-13,980	96,208	82,228	127,811
-1 year	142,448	620	-33	111	78	141,906
0 to 4 years	...	162	-524	4,740	4,216	4,054
5 to 9 years	...	58	-758	4,191	3,433	3,375
10 to 14 years	...	75	14	4,812	4,826	4,751
15 to 19 years	...	297	-828	22,062	21,234	20,937
20 to 24 years	...	374	-4,137	17,483	13,346	12,972
25 to 29 years	...	408	-2,245	10,954	8,709	8,301
30 to 34 years	...	492	-1,551	9,998	8,447	7,955
35 to 39 years	...	648	-977	5,840	4,863	4,215
40 to 44 years	...	1,069	-1,663	3,414	1,751	682
45 to 49 years	...	1,999	-475	2,055	1,580	-419
50 to 54 years	...	3,405	-227	1,526	1,299	-2,106
55 to 59 years	...	4,600	-561	1,794	1,233	-3,367
60 to 64 years	...	5,907	-339	2,480	2,141	-3,766
65 to 69 years	...	7,758	-87	2,204	2,117	-5,641
70 to 74 years	...	9,038	90	1,639	1,729	-7,309
75 to 79 years	...	11,641	148	764	912	-10,729
80 to 84 years	...	15,327	-34	197	163	-15,164
85 to 89 years	...	16,064	123	-17	106	-15,958
90 to 94 years	...	11,941	53	-37	16	-11,925
95 to 99 years	...	4,260	30	-3	27	-4,233
100 years and over	...	722	1	1	2	-720
Males	73,115	48,770	-9,520	46,611	37,091	61,436
-1 year	73,115	353	-13	55	42	72,804
0 to 4 years	...	94	-180	2,397	2,217	2,123
5 to 9 years	...	32	-443	2,148	1,705	1,673
10 to 14 years	...	39	-106	2,575	2,469	2,430
15 to 19 years	...	209	-593	11,832	11,239	11,030
20 to 24 years	...	273	-2,874	8,903	6,029	5,756
25 to 29 years	...	268	-1,922	4,611	2,689	2,421
30 to 34 years	...	324	-826	4,713	3,887	3,563
35 to 39 years	...	385	-536	2,697	2,161	1,776
40 to 44 years	...	634	-1,087	1,564	477	-157
45 to 49 years	...	1,189	-342	884	542	-647
50 to 54 years	...	2,059	-292	601	309	-1,750
55 to 59 years	...	2,794	-341	495	154	-2,640
60 to 64 years	...	3,551	-4	952	948	-2,603
65 to 69 years	...	4,583	-272	920	648	-3,935
70 to 74 years	...	5,169	52	782	834	-4,335
75 to 79 years	...	6,444	113	419	532	-5,912
80 to 84 years	...	7,920	58	90	148	-7,772
85 to 89 years	...	7,005	61	-7	54	-6,951
90 to 94 years	...	4,191	21	-17	4	-4,187
95 to 99 years	...	1,135	5	-3	2	-1,133
100 years and over	...	119	1	0	1	-118
Females	69,333	48,095	-4,460	49,597	45,137	66,375
-1 year	69,333	267	-20	56	36	69,102
0 to 4 years	...	68	-344	2,343	1,999	1,931
5 to 9 years	...	26	-315	2,043	1,728	1,702
10 to 14 years	...	36	120	2,237	2,357	2,321
15 to 19 years	...	88	-235	10,230	9,995	9,907
20 to 24 years	...	101	-1,263	8,580	7,317	7,216
25 to 29 years	...	140	-323	6,343	6,020	5,880
30 to 34 years	...	168	-725	5,285	4,560	4,392
35 to 39 years	...	263	-441	3,143	2,702	2,439
40 to 44 years	...	435	-576	1,850	1,274	839
45 to 49 years	...	810	-133	1,171	1,038	228
50 to 54 years	...	1,346	65	925	990	-356
55 to 59 years	...	1,806	-220	1,299	1,079	-727
60 to 64 years	...	2,356	-335	1,528	1,193	-1,163
65 to 69 years	...	3,175	185	1,284	1,469	-1,706
70 to 74 years	...	3,869	38	857	895	-2,974
75 to 79 years	...	5,197	35	345	380	-4,817
80 to 84 years	...	7,407	-92	107	15	-7,392
85 to 89 years	...	9,059	62	-10	52	-9,007
90 to 94 years	...	7,750	32	-20	12	-7,738
95 to 99 years	...	3,125	25	0	25	-3,100
100 years and over	...	603	0	1	1	-602

1. Period from July 1 to June 30.

Note(s): Preliminary estimates.

Table 2.2-8

Annual population estimates and factors of demographic growth by age group and sex, 2013/2014 provincial perspective — Manitoba

	Natural increase		Net	Net	Total	Total
	Births	Deaths	interprovincial	international	net	growth
	number					
Both sexes	16,237	10,554	-4,827	15,782	10,955	16,638
-1 year	16,237	99	-32	65	33	16,171
0 to 4 years	...	31	-352	1,352	1,000	969
5 to 9 years	...	11	-301	1,278	977	966
10 to 14 years	...	17	-171	1,156	985	968
15 to 19 years	...	67	-177	1,761	1,584	1,517
20 to 24 years	...	75	-848	1,615	767	692
25 to 29 years	...	60	-325	2,337	2,012	1,952
30 to 34 years	...	74	-750	2,031	1,281	1,207
35 to 39 years	...	100	-449	1,596	1,147	1,047
40 to 44 years	...	137	-361	1,157	796	659
45 to 49 years	...	208	-216	650	434	226
50 to 54 years	...	366	-287	291	4	-362
55 to 59 years	...	475	-293	167	-126	-601
60 to 64 years	...	694	-32	123	91	-603
65 to 69 years	...	835	-17	87	70	-765
70 to 74 years	...	923	-101	72	-29	-952
75 to 79 years	...	1,175	-16	36	20	-1,155
80 to 84 years	...	1,482	-127	11	-116	-1,598
85 to 89 years	...	1,705	21	-3	18	-1,687
90 to 94 years	...	1,360	12	0	12	-1,348
95 to 99 years	...	554	-5	0	-5	-559
100 years and over	...	106	0	0	0	-106
Males	8,298	5,293	-2,382	8,155	5,773	8,778
-1 year	8,298	60	-22	45	23	8,261
0 to 4 years	...	17	-176	690	514	497
5 to 9 years	...	6	-84	628	544	538
10 to 14 years	...	8	-84	622	538	530
15 to 19 years	...	43	-106	1,018	912	869
20 to 24 years	...	51	-386	827	441	390
25 to 29 years	...	37	-199	1,124	925	888
30 to 34 years	...	40	-361	1,023	662	622
35 to 39 years	...	51	-328	821	493	442
40 to 44 years	...	79	-146	613	467	388
45 to 49 years	...	133	-112	377	265	132
50 to 54 years	...	223	-107	153	46	-177
55 to 59 years	...	299	-197	80	-117	-416
60 to 64 years	...	419	17	41	58	-361
65 to 69 years	...	496	31	38	69	-427
70 to 74 years	...	538	-63	34	-29	-567
75 to 79 years	...	675	-3	17	14	-661
80 to 84 years	...	753	-55	4	-51	-804
85 to 89 years	...	733	3	0	3	-730
90 to 94 years	...	478	1	0	1	-477
95 to 99 years	...	134	-5	0	-5	-139
100 years and over	...	20	0	0	0	-20
Females	7,939	5,261	-2,445	7,627	5,182	7,860
-1 year	7,939	39	-10	20	10	7,910
0 to 4 years	...	14	-176	662	486	472
5 to 9 years	...	5	-217	650	433	428
10 to 14 years	...	9	-87	534	447	438
15 to 19 years	...	24	-71	743	672	648
20 to 24 years	...	24	-462	788	326	302
25 to 29 years	...	23	-126	1,213	1,087	1,064
30 to 34 years	...	34	-389	1,008	619	585
35 to 39 years	...	49	-121	775	654	605
40 to 44 years	...	58	-215	544	329	271
45 to 49 years	...	75	-104	273	169	94
50 to 54 years	...	143	-180	138	-42	-185
55 to 59 years	...	176	-96	87	-9	-185
60 to 64 years	...	275	-49	82	33	-242
65 to 69 years	...	339	-48	49	1	-338
70 to 74 years	...	385	-38	38	0	-385
75 to 79 years	...	500	-13	19	6	-494
80 to 84 years	...	729	-72	7	-65	-794
85 to 89 years	...	972	18	-3	15	-957
90 to 94 years	...	882	11	0	11	-871
95 to 99 years	...	420	0	0	0	-420
100 years and over	...	86	0	0	0	-86

1. Period from July 1 to June 30.

Note(s): Preliminary estimates.

Table 2.2-9

Annual population estimates and factors of demographic growth by age group and sex, 2013/2014 provincial perspective — Saskatchewan

	Natural increase		Net	Net	Total	Total
	Births	Deaths	interprovincial migration	international migration	net migration	growth
	number					
Both sexes	15,367	9,697	1,222	12,271	13,493	19,163
-1 year	15,367	77	18	25	43	15,333
0 to 4 years	...	44	208	760	968	924
5 to 9 years	...	12	166	1,014	1,180	1,168
10 to 14 years	...	21	107	964	1,071	1,050
15 to 19 years	...	56	116	1,087	1,203	1,147
20 to 24 years	...	84	420	1,430	1,850	1,766
25 to 29 years	...	81	223	1,947	2,170	2,089
30 to 34 years	...	83	54	1,723	1,777	1,694
35 to 39 years	...	100	221	1,314	1,535	1,435
40 to 44 years	...	136	370	1,068	1,438	1,302
45 to 49 years	...	198	66	561	627	429
50 to 54 years	...	337	128	217	345	8
55 to 59 years	...	458	-91	61	-30	-488
60 to 64 years	...	566	-106	48	-58	-624
65 to 69 years	...	676	-354	13	-341	-1,017
70 to 74 years	...	789	-113	23	-90	-879
75 to 79 years	...	1,033	27	10	37	-996
80 to 84 years	...	1,395	-116	5	-111	-1,506
85 to 89 years	...	1,541	-108	1	-107	-1,648
90 to 94 years	...	1,322	-8	0	-8	-1,330
95 to 99 years	...	575	-7	0	-7	-582
100 years and over	...	113	1	0	1	-112
Males	7,866	4,975	1,053	6,541	7,594	10,485
-1 year	7,866	42	3	14	17	7,841
0 to 4 years	...	22	71	392	463	441
5 to 9 years	...	6	61	535	596	590
10 to 14 years	...	11	107	517	624	613
15 to 19 years	...	39	169	566	735	696
20 to 24 years	...	59	283	753	1,036	977
25 to 29 years	...	59	207	1,013	1,220	1,161
30 to 34 years	...	55	66	907	973	918
35 to 39 years	...	64	72	733	805	741
40 to 44 years	...	90	232	604	836	746
45 to 49 years	...	125	42	304	346	221
50 to 54 years	...	199	145	151	296	97
55 to 59 years	...	283	-100	35	-65	-348
60 to 64 years	...	354	-8	13	5	-349
65 to 69 years	...	419	-204	-13	-217	-636
70 to 74 years	...	457	-28	9	-19	-476
75 to 79 years	...	582	43	5	48	-534
80 to 84 years	...	734	-95	3	-92	-826
85 to 89 years	...	713	-17	0	-17	-730
90 to 94 years	...	468	3	0	3	-465
95 to 99 years	...	167	0	0	0	-167
100 years and over	...	27	1	0	1	-26
Females	7,501	4,722	169	5,730	5,899	8,678
-1 year	7,501	35	15	11	26	7,492
0 to 4 years	...	22	137	368	505	483
5 to 9 years	...	6	105	479	584	578
10 to 14 years	...	10	0	447	447	437
15 to 19 years	...	17	-53	521	468	451
20 to 24 years	...	25	137	677	814	789
25 to 29 years	...	22	16	934	950	928
30 to 34 years	...	28	-12	816	804	776
35 to 39 years	...	36	149	581	730	694
40 to 44 years	...	46	138	464	602	556
45 to 49 years	...	73	24	257	281	208
50 to 54 years	...	138	-17	66	49	-89
55 to 59 years	...	175	9	26	35	-140
60 to 64 years	...	212	-98	35	-63	-275
65 to 69 years	...	257	-150	26	-124	-381
70 to 74 years	...	332	-85	14	-71	-403
75 to 79 years	...	451	-16	5	-11	-462
80 to 84 years	...	661	-21	2	-19	-680
85 to 89 years	...	828	-91	1	-90	-918
90 to 94 years	...	854	-11	0	-11	-865
95 to 99 years	...	408	-7	0	-7	-415
100 years and over	...	86	0	0	0	-86

1. Period from July 1 to June 30.

Note(s): Preliminary estimates.

Table 2.2-10

Annual population estimates and factors of demographic growth by age group and sex, 2013/2014 provincial perspective — Alberta

	Natural increase		Net	Net	Total	Total
	Births	Deaths	interprovincial	international	net	growth
	number					
Both sexes	56,582	23,284	38,717	42,478	81,195	114,493
-1 year	56,582	284	145	27	172	56,470
0 to 4 years	...	78	1,794	2,073	3,867	3,789
5 to 9 years	...	25	1,779	2,528	4,307	4,282
10 to 14 years	...	38	1,200	2,358	3,558	3,520
15 to 19 years	...	121	3,314	3,902	7,216	7,095
20 to 24 years	...	187	9,965	5,731	15,696	15,509
25 to 29 years	...	201	7,695	8,099	15,794	15,593
30 to 34 years	...	229	4,765	7,454	12,219	11,990
35 to 39 years	...	259	3,218	4,302	7,520	7,261
40 to 44 years	...	395	2,726	2,424	5,150	4,755
45 to 49 years	...	602	1,417	1,126	2,543	1,941
50 to 54 years	...	1,018	568	473	1,041	23
55 to 59 years	...	1,342	261	494	755	-587
60 to 64 years	...	1,583	12	557	569	-1,014
65 to 69 years	...	1,848	-114	390	276	-1,572
70 to 74 years	...	2,128	34	323	357	-1,771
75 to 79 years	...	2,499	-126	163	37	-2,462
80 to 84 years	...	3,365	97	37	134	-3,231
85 to 89 years	...	3,370	-15	19	4	-3,366
90 to 94 years	...	2,574	-15	-2	-17	-2,591
95 to 99 years	...	976	2	-1	1	-975
100 years and over	...	162	-5	1	-4	-166
Males	29,008	12,254	22,324	20,909	43,233	59,987
-1 year	29,008	149	70	6	76	28,935
0 to 4 years	...	40	867	1,014	1,881	1,841
5 to 9 years	...	11	903	1,317	2,220	2,209
10 to 14 years	...	25	577	1,211	1,788	1,763
15 to 19 years	...	78	1,916	2,047	3,963	3,885
20 to 24 years	...	140	5,857	2,762	8,619	8,479
25 to 29 years	...	139	4,396	3,755	8,151	8,012
30 to 34 years	...	146	2,837	3,717	6,554	6,408
35 to 39 years	...	162	2,002	2,344	4,346	4,184
40 to 44 years	...	236	1,647	1,269	2,916	2,680
45 to 49 years	...	370	1,048	563	1,611	1,241
50 to 54 years	...	650	368	200	568	-82
55 to 59 years	...	888	158	142	300	-588
60 to 64 years	...	993	-69	165	96	-897
65 to 69 years	...	1,089	-67	150	83	-1,006
70 to 74 years	...	1,242	-74	129	55	-1,187
75 to 79 years	...	1,426	-154	90	-64	-1,490
80 to 84 years	...	1,788	60	21	81	-1,707
85 to 89 years	...	1,519	15	7	22	-1,497
90 to 94 years	...	909	-24	0	-24	-933
95 to 99 years	...	233	-4	0	-4	-237
100 years and over	...	21	-5	0	-5	-26
Females	27,574	11,030	16,393	21,569	37,962	54,506
-1 year	27,574	135	75	21	96	27,535
0 to 4 years	...	38	927	1,059	1,986	1,948
5 to 9 years	...	14	876	1,211	2,087	2,073
10 to 14 years	...	13	623	1,147	1,770	1,757
15 to 19 years	...	43	1,398	1,855	3,253	3,210
20 to 24 years	...	47	4,108	2,969	7,077	7,030
25 to 29 years	...	62	3,299	4,344	7,643	7,581
30 to 34 years	...	83	1,928	3,737	5,665	5,582
35 to 39 years	...	97	1,216	1,958	3,174	3,077
40 to 44 years	...	159	1,079	1,155	2,234	2,075
45 to 49 years	...	232	369	563	932	700
50 to 54 years	...	368	200	273	473	105
55 to 59 years	...	454	103	352	455	1
60 to 64 years	...	590	81	392	473	-117
65 to 69 years	...	759	-47	240	193	-566
70 to 74 years	...	886	108	194	302	-584
75 to 79 years	...	1,073	28	73	101	-972
80 to 84 years	...	1,577	37	16	53	-1,524
85 to 89 years	...	1,851	-30	12	-18	-1,869
90 to 94 years	...	1,665	9	-2	7	-1,658
95 to 99 years	...	743	6	-1	5	-738
100 years and over	...	141	0	1	1	-140

1. Period from July 1 to June 30.

Note(s): Preliminary estimates.

Table 2.2-11

Annual population estimates and factors of demographic growth by age group and sex, 2013/2014 provincial perspective — British Columbia

	Natural increase		Net	Net	Total	Total
	Births	Deaths	interprovincial migration	international migration	net migration	growth
	number					
Both sexes	43,738	32,967	2,267	35,639	37,906	48,677
-1 year	43,738	143	13	-20	-7	43,588
0 to 4 years	...	39	114	1,086	1,200	1,161
5 to 9 years	...	18	236	1,722	1,958	1,940
10 to 14 years	...	25	50	2,896	2,946	2,921
15 to 19 years	...	99	-682	12,715	12,033	11,934
20 to 24 years	...	161	-437	5,723	5,286	5,125
25 to 29 years	...	180	-984	2,496	1,512	1,332
30 to 34 years	...	222	63	2,328	2,391	2,169
35 to 39 years	...	256	153	1,929	2,082	1,826
40 to 44 years	...	394	328	1,677	2,005	1,611
45 to 49 years	...	673	8	674	682	9
50 to 54 years	...	1,102	464	262	726	-376
55 to 59 years	...	1,512	733	439	1,172	-340
60 to 64 years	...	2,016	726	627	1,353	-663
65 to 69 years	...	2,602	744	600	1,344	-1,258
70 to 74 years	...	2,965	223	388	611	-2,354
75 to 79 years	...	3,780	189	168	357	-3,423
80 to 84 years	...	5,027	277	-21	256	-4,771
85 to 89 years	...	5,446	35	-40	-5	-5,451
90 to 94 years	...	4,419	2	-9	-7	-4,426
95 to 99 years	...	1,625	9	-1	8	-1,617
100 years and over	...	263	3	0	3	-260
Males	22,491	17,093	1,222	16,816	18,038	23,436
-1 year	22,491	78	13	-16	-3	22,410
0 to 4 years	...	19	51	511	562	543
5 to 9 years	...	11	138	895	1,033	1,022
10 to 14 years	...	17	-5	1,429	1,424	1,407
15 to 19 years	...	65	-344	6,531	6,187	6,122
20 to 24 years	...	111	-43	2,733	2,690	2,579
25 to 29 years	...	129	-381	897	516	387
30 to 34 years	...	153	-263	1,114	851	698
35 to 39 years	...	161	130	918	1,048	887
40 to 44 years	...	257	252	764	1,016	759
45 to 49 years	...	410	-92	239	147	-263
50 to 54 years	...	669	172	78	250	-419
55 to 59 years	...	962	478	25	503	-459
60 to 64 years	...	1,226	309	239	548	-678
65 to 69 years	...	1,547	428	230	658	-889
70 to 74 years	...	1,734	182	179	361	-1,373
75 to 79 years	...	2,156	101	95	196	-1,960
80 to 84 years	...	2,718	107	-23	84	-2,634
85 to 89 years	...	2,473	-33	-23	-56	-2,529
90 to 94 years	...	1,662	13	1	14	-1,648
95 to 99 years	...	473	6	0	6	-467
100 years and over	...	62	3	0	3	-59
Females	21,247	15,874	1,045	18,823	19,868	25,241
-1 year	21,247	65	0	-4	-4	21,178
0 to 4 years	...	20	63	575	638	618
5 to 9 years	...	7	98	827	925	918
10 to 14 years	...	8	55	1,467	1,522	1,514
15 to 19 years	...	34	-338	6,184	5,846	5,812
20 to 24 years	...	50	-394	2,990	2,596	2,546
25 to 29 years	...	51	-603	1,599	996	945
30 to 34 years	...	69	326	1,214	1,540	1,471
35 to 39 years	...	95	23	1,011	1,034	939
40 to 44 years	...	137	76	913	989	852
45 to 49 years	...	263	100	435	535	272
50 to 54 years	...	433	292	184	476	43
55 to 59 years	...	550	255	414	669	119
60 to 64 years	...	790	417	388	805	15
65 to 69 years	...	1,055	316	370	686	-369
70 to 74 years	...	1,231	41	209	250	-981
75 to 79 years	...	1,624	88	73	161	-1,463
80 to 84 years	...	2,309	170	2	172	-2,137
85 to 89 years	...	2,973	68	-17	51	-2,922
90 to 94 years	...	2,757	-11	-10	-21	-2,778
95 to 99 years	...	1,152	3	-1	2	-1,150
100 years and over	...	201	0	0	0	-201

1. Period from July 1 to June 30.

Note(s): Preliminary estimates.

Table 2.2-12

Annual population estimates and factors of demographic growth by age group and sex, 2013/2014 provincial perspective — Yukon

	Natural increase		Net interprovincial migration	Net international migration	Total net migration	Total growth
	Births	Deaths				
	number					
Both sexes	448	223	-308	229	-79	146
-1 year	448	3	4	0	4	449
0 to 4 years	...	1	3	6	9	8
5 to 9 years	...	0	-66	12	-54	-54
10 to 14 years	...	0	-31	35	4	4
15 to 19 years	...	0	32	16	48	48
20 to 24 years	...	0	-16	35	19	19
25 to 29 years	...	6	-66	23	-43	-49
30 to 34 years	...	5	-31	53	22	17
35 to 39 years	...	2	56	18	74	72
40 to 44 years	...	6	4	10	14	8
45 to 49 years	...	8	-33	-2	-35	-43
50 to 54 years	...	14	-99	4	-95	-109
55 to 59 years	...	18	-15	12	-3	-21
60 to 64 years	...	25	-6	5	-1	-26
65 to 69 years	...	17	-50	2	-48	-65
70 to 74 years	...	27	3	0	3	-24
75 to 79 years	...	20	3	0	3	-17
80 to 84 years	...	29	0	0	0	-29
85 to 89 years	...	26	0	0	0	-26
90 to 94 years	...	15	0	0	0	-15
95 to 99 years	...	1	0	0	0	-1
100 years and over	...	0	0	0	0	0
Males	231	127	-103	128	25	129
-1 year	231	2	-1	0	-1	228
0 to 4 years	...	1	-14	7	-7	-8
5 to 9 years	...	0	-12	8	-4	-4
10 to 14 years	...	0	-2	22	20	20
15 to 19 years	...	0	26	6	32	32
20 to 24 years	...	0	-15	18	3	3
25 to 29 years	...	4	-36	15	-21	-25
30 to 34 years	...	3	-13	29	16	13
35 to 39 years	...	2	39	5	44	42
40 to 44 years	...	4	-17	6	-11	-15
45 to 49 years	...	5	-10	-3	-13	-18
50 to 54 years	...	8	3	0	3	-5
55 to 59 years	...	13	-20	9	-11	-24
60 to 64 years	...	15	-21	4	-17	-32
65 to 69 years	...	10	-11	2	-9	-19
70 to 74 years	...	17	4	0	4	-13
75 to 79 years	...	11	-2	0	-2	-13
80 to 84 years	...	15	-1	0	-1	-16
85 to 89 years	...	11	0	0	0	-11
90 to 94 years	...	6	0	0	0	-6
95 to 99 years	...	0	0	0	0	0
100 years and over	...	0	0	0	0	0
Females	217	96	-205	101	-104	17
-1 year	217	1	5	0	5	221
0 to 4 years	...	0	17	-1	16	16
5 to 9 years	...	0	-54	4	-50	-50
10 to 14 years	...	0	-29	13	-16	-16
15 to 19 years	...	0	6	10	16	16
20 to 24 years	...	0	-1	17	16	16
25 to 29 years	...	2	-30	8	-22	-24
30 to 34 years	...	2	-18	24	6	4
35 to 39 years	...	0	17	13	30	30
40 to 44 years	...	2	21	4	25	23
45 to 49 years	...	3	-23	1	-22	-25
50 to 54 years	...	6	-102	4	-98	-104
55 to 59 years	...	5	5	3	8	3
60 to 64 years	...	10	15	1	16	6
65 to 69 years	...	7	-39	0	-39	-46
70 to 74 years	...	10	-1	0	-1	-11
75 to 79 years	...	9	5	0	5	-4
80 to 84 years	...	14	1	0	1	-13
85 to 89 years	...	15	0	0	0	-15
90 to 94 years	...	9	0	0	0	-9
95 to 99 years	...	1	0	0	0	-1
100 years and over	...	0	0	0	0	0

1. Period from July 1 to June 30.

Note(s): Preliminary estimates.

Table 2.2-13

Annual population estimates and factors of demographic growth by age group and sex, 2013/2014 provincial perspective — Northwest Territories

	Natural increase		Net	Net	Total	Total
	Births	Deaths	interprovincial	international	net	growth
	number					
Both sexes	698	197	-781	62	-719	-218
-1 year	698	4	-18	0	-18	676
0 to 4 years	...	0	-64	5	-59	-59
5 to 9 years	...	0	31	13	44	44
10 to 14 years	...	0	-114	5	-109	-109
15 to 19 years	...	1	-27	11	-16	-17
20 to 24 years	...	6	-66	14	-52	-58
25 to 29 years	...	4	-35	22	-13	-17
30 to 34 years	...	5	-102	-12	-114	-119
35 to 39 years	...	2	-46	-10	-56	-58
40 to 44 years	...	11	-124	-9	-133	-144
45 to 49 years	...	14	-53	13	-40	-54
50 to 54 years	...	16	1	5	6	-10
55 to 59 years	...	15	-76	5	-71	-86
60 to 64 years	...	16	-47	-4	-51	-67
65 to 69 years	...	19	-45	2	-43	-62
70 to 74 years	...	19	3	1	4	-15
75 to 79 years	...	21	1	1	2	-19
80 to 84 years	...	16	0	0	0	-16
85 to 89 years	...	13	0	0	0	-13
90 to 94 years	...	12	0	0	0	-12
95 to 99 years	...	3	0	0	0	-3
100 years and over	...	0	0	0	0	0
Males	354	114	-481	28	-453	-213
-1 year	354	2	-13	0	-13	339
0 to 4 years	...	0	-36	3	-33	-33
5 to 9 years	...	0	29	11	40	40
10 to 14 years	...	0	-71	5	-66	-66
15 to 19 years	...	1	-31	6	-25	-26
20 to 24 years	...	5	-54	9	-45	-50
25 to 29 years	...	2	-26	13	-13	-15
30 to 34 years	...	3	-45	-13	-58	-61
35 to 39 years	...	2	-29	-10	-39	-41
40 to 44 years	...	7	-68	-3	-71	-78
45 to 49 years	...	7	-36	7	-29	-36
50 to 54 years	...	8	1	1	2	-6
55 to 59 years	...	10	-23	2	-21	-31
60 to 64 years	...	10	-45	-4	-49	-59
65 to 69 years	...	13	-33	-1	-34	-47
70 to 74 years	...	9	-1	1	0	-9
75 to 79 years	...	14	0	1	1	-13
80 to 84 years	...	10	0	0	0	-10
85 to 89 years	...	6	0	0	0	-6
90 to 94 years	...	4	0	0	0	-4
95 to 99 years	...	1	0	0	0	-1
100 years and over	...	0	0	0	0	0
Females	344	83	-300	34	-266	-5
-1 year	344	2	-5	0	-5	337
0 to 4 years	...	0	-28	2	-26	-26
5 to 9 years	...	0	2	2	4	4
10 to 14 years	...	0	-43	0	-43	-43
15 to 19 years	...	0	4	5	9	9
20 to 24 years	...	1	-12	5	-7	-8
25 to 29 years	...	2	-9	9	0	-2
30 to 34 years	...	2	-57	1	-56	-58
35 to 39 years	...	0	-17	0	-17	-17
40 to 44 years	...	4	-56	-6	-62	-66
45 to 49 years	...	7	-17	6	-11	-18
50 to 54 years	...	8	0	4	4	-4
55 to 59 years	...	5	-53	3	-50	-55
60 to 64 years	...	6	-2	0	-2	-8
65 to 69 years	...	6	-12	3	-9	-15
70 to 74 years	...	10	4	0	4	-6
75 to 79 years	...	7	1	0	1	-6
80 to 84 years	...	6	0	0	0	-6
85 to 89 years	...	7	0	0	0	-7
90 to 94 years	...	8	0	0	0	-8
95 to 99 years	...	2	0	0	0	-2
100 years and over	...	0	0	0	0	0

1. Period from July 1 to June 30.

Note(s): Preliminary estimates.

Table 2.2-14

Annual population estimates and factors of demographic growth by age group and sex, 2013/2014 provincial perspective — Nunavut

	Natural increase		Net	Net	Total	Total
	Births	Deaths	interprovincial	international	net	growth
			migration	migration	migration	
	number					
Both sexes	893	183	440	1	441	1,151
-1 year	893	11	-1	1	0	882
0 to 4 years	...	7	24	0	24	17
5 to 9 years	...	1	4	0	4	3
10 to 14 years	...	0	-2	2	0	0
15 to 19 years	...	11	28	2	30	19
20 to 24 years	...	9	42	1	43	34
25 to 29 years	...	10	135	-9	126	116
30 to 34 years	...	6	89	-16	73	67
35 to 39 years	...	6	8	3	11	5
40 to 44 years	...	8	76	5	81	73
45 to 49 years	...	8	-16	2	-14	-22
50 to 54 years	...	10	61	9	70	60
55 to 59 years	...	11	12	1	13	2
60 to 64 years	...	15	-19	0	-19	-34
65 to 69 years	...	18	-1	0	-1	-19
70 to 74 years	...	19	0	0	0	-19
75 to 79 years	...	13	0	0	0	-13
80 to 84 years	...	13	0	0	0	-13
85 to 89 years	...	4	0	0	0	-4
90 to 94 years	...	3	0	0	0	-3
95 to 99 years	...	0	0	0	0	0
100 years and over	...	0	0	0	0	0
Males	458	111	274	0	274	621
-1 year	458	8	4	1	5	455
0 to 4 years	...	5	23	0	23	18
5 to 9 years	...	0	-17	0	-17	-17
10 to 14 years	...	0	0	0	0	0
15 to 19 years	...	7	12	1	13	6
20 to 24 years	...	8	21	0	21	13
25 to 29 years	...	7	71	-4	67	60
30 to 34 years	...	4	56	-12	44	40
35 to 39 years	...	4	35	1	36	32
40 to 44 years	...	4	34	2	36	32
45 to 49 years	...	5	3	1	4	-1
50 to 54 years	...	6	32	8	40	34
55 to 59 years	...	8	24	2	26	18
60 to 64 years	...	8	-22	0	-22	-30
65 to 69 years	...	10	-2	0	-2	-12
70 to 74 years	...	12	0	0	0	-12
75 to 79 years	...	7	0	0	0	-7
80 to 84 years	...	5	0	0	0	-5
85 to 89 years	...	2	0	0	0	-2
90 to 94 years	...	1	0	0	0	-1
95 to 99 years	...	0	0	0	0	0
100 years and over	...	0	0	0	0	0
Females	435	72	166	1	167	530
-1 year	435	3	-5	0	-5	427
0 to 4 years	...	2	1	0	1	-1
5 to 9 years	...	1	21	0	21	20
10 to 14 years	...	0	-2	2	0	0
15 to 19 years	...	4	16	1	17	13
20 to 24 years	...	1	21	1	22	21
25 to 29 years	...	3	64	-5	59	56
30 to 34 years	...	2	33	-4	29	27
35 to 39 years	...	2	-27	2	-25	-27
40 to 44 years	...	4	42	3	45	41
45 to 49 years	...	3	-19	1	-18	-21
50 to 54 years	...	4	29	1	30	26
55 to 59 years	...	3	-12	-1	-13	-16
60 to 64 years	...	7	3	0	3	-4
65 to 69 years	...	8	1	0	1	-7
70 to 74 years	...	7	0	0	0	-7
75 to 79 years	...	6	0	0	0	-6
80 to 84 years	...	8	0	0	0	-8
85 to 89 years	...	2	0	0	0	-2
90 to 94 years	...	2	0	0	0	-2
95 to 99 years	...	0	0	0	0	0
100 years and over	...	0	0	0	0	0

1. Period from July 1 to June 30.

Note(s): Preliminary estimates.

Table 2.3-1

Annual estimates of demographic components by age group and sex, 2013/2014 provincial perspective — Canada

	Natural increase		Interprovincial migration		International migration					Net temporary emigrants	Net non-permanent residents
	Births	Deaths	In-migrants	Out-migrants	Immigrants	Emigrants	Returning emigrants				
	number										
Both sexes	385,937	256,721	319,796	319,796	267,716	61,928	36,811	18,413	32,738		
-1 year	385,937	1,670	2,518	2,518	612	494	265	147	63		
0 to 4 years	...	484	22,622	22,622	17,669	4,746	2,452	1,367	398		
5 to 9 years	...	173	15,746	15,746	17,522	3,886	1,994	1,121	-108		
10 to 14 years	...	243	13,096	13,096	15,046	2,638	1,862	783	1,477		
15 to 19 years	...	870	19,447	19,447	12,824	1,742	2,349	522	37,301		
20 to 24 years	...	1,224	41,520	41,520	21,073	4,730	4,933	1,417	18,904		
25 to 29 years	...	1,272	53,901	53,901	45,715	8,663	5,152	2,599	-5,852		
30 to 34 years	...	1,523	34,755	34,755	44,673	8,202	3,995	2,432	-5,802		
35 to 39 years	...	1,909	25,400	25,400	29,665	6,916	3,084	2,015	-3,378		
40 to 44 years	...	2,978	19,840	19,840	19,836	5,448	2,545	1,615	-2,724		
45 to 49 years	...	5,213	18,264	18,264	12,313	4,337	2,323	1,309	-2,680		
50 to 54 years	...	8,951	14,792	14,792	7,721	3,219	1,797	999	-1,790		
55 to 59 years	...	12,452	12,049	12,049	6,355	2,355	1,402	738	-1,333		
60 to 64 years	...	16,250	8,890	8,890	5,834	1,514	1,030	464	-700		
65 to 69 years	...	20,975	6,411	6,411	5,014	1,143	562	336	-541		
70 to 74 years	...	24,237	3,930	3,930	3,362	735	478	211	-251		
75 to 79 years	...	30,220	3,086	3,086	1,696	528	342	156	-126		
80 to 84 years	...	39,820	2,119	2,119	582	352	164	107	-67		
85 to 89 years	...	41,351	1,060	1,060	165	199	71	57	-36		
90 to 94 years	...	31,505	286	286	32	70	7	18	-12		
95 to 99 years	...	11,430	59	59	4	11	3	0	-2		
100 years and over	...	1,971	5	5	3	0	1	0	-3		
Males	197,948	130,017	164,320	164,320	129,310	31,776	18,058	9,475	20,715		
-1 year	197,948	922	1,289	1,289	333	264	135	79	27		
0 to 4 years	...	268	11,707	11,707	9,011	2,444	1,230	706	204		
5 to 9 years	...	88	8,179	8,179	8,985	1,960	994	561	-41		
10 to 14 years	...	137	6,431	6,431	7,913	1,379	931	410	748		
15 to 19 years	...	596	9,994	9,994	6,469	906	1,123	270	20,266		
20 to 24 years	...	880	20,764	20,764	9,111	2,220	2,160	666	11,126		
25 to 29 years	...	869	27,548	27,548	20,821	4,072	2,319	1,229	-2,902		
30 to 34 years	...	995	18,034	18,034	21,278	4,052	1,986	1,206	-2,207		
35 to 39 years	...	1,184	13,543	13,543	14,790	3,575	1,521	1,042	-1,296		
40 to 44 years	...	1,814	11,178	11,178	10,063	2,959	1,364	877	-1,233		
45 to 49 years	...	3,137	9,936	9,936	6,446	2,500	1,276	763	-1,341		
50 to 54 years	...	5,437	7,678	7,678	3,806	1,815	984	559	-812		
55 to 59 years	...	7,705	6,331	6,331	2,748	1,336	734	422	-805		
60 to 64 years	...	9,897	4,325	4,325	2,472	816	525	250	-434		
65 to 69 years	...	12,544	3,154	3,154	2,258	594	300	177	-359		
70 to 74 years	...	14,049	1,675	1,675	1,583	376	219	106	-113		
75 to 79 years	...	16,901	1,322	1,322	867	240	176	73	-62		
80 to 84 years	...	20,541	798	798	281	163	56	50	-32		
85 to 89 years	...	17,839	345	345	64	78	23	23	-12		
90 to 94 years	...	10,963	73	73	11	24	1	6	-4		
95 to 99 years	...	2,918	11	11	0	3	0	0	0		
100 years and over	...	333	5	5	0	0	1	0	-3		
Females	187,989	126,704	155,476	155,476	138,406	30,152	18,753	8,938	12,023		
-1 year	187,989	748	1,229	1,229	279	230	130	68	36		
0 to 4 years	...	216	10,915	10,915	8,658	2,302	1,222	661	194		
5 to 9 years	...	85	7,567	7,567	8,537	1,926	1,000	560	-67		
10 to 14 years	...	106	6,665	6,665	7,133	1,259	931	373	729		
15 to 19 years	...	274	9,453	9,453	6,355	836	1,226	252	17,035		
20 to 24 years	...	344	20,756	20,756	11,962	2,510	2,773	751	7,778		
25 to 29 years	...	403	26,353	26,353	24,894	4,591	2,833	1,370	-2,950		
30 to 34 years	...	528	16,721	16,721	23,395	4,150	2,009	1,226	-3,595		
35 to 39 years	...	725	11,857	11,857	14,875	3,341	1,563	973	-2,082		
40 to 44 years	...	1,164	8,662	8,662	9,773	2,489	1,181	738	-1,491		
45 to 49 years	...	2,076	8,328	8,328	5,867	1,837	1,047	546	-1,339		
50 to 54 years	...	3,514	7,114	7,114	3,915	1,404	813	440	-978		
55 to 59 years	...	4,747	5,718	5,718	3,607	1,019	668	316	-528		
60 to 64 years	...	6,353	4,565	4,565	3,362	698	505	214	-266		
65 to 69 years	...	8,431	3,257	3,257	2,756	549	262	159	-182		
70 to 74 years	...	10,188	2,255	2,255	1,779	359	259	105	-138		
75 to 79 years	...	13,319	1,764	1,764	829	288	166	83	-64		
80 to 84 years	...	19,279	1,321	1,321	301	189	108	57	-35		
85 to 89 years	...	23,512	715	715	101	121	48	34	-24		
90 to 94 years	...	20,542	213	213	21	46	6	12	-8		
95 to 99 years	...	8,512	48	48	4	8	3	0	-2		
100 years and over	...	1,638	0	0	3	0	0	0	0		

1. Period from July 1 to June 30.

Note(s): Preliminary estimates.

Table 2.3-2

Annual estimates of demographic components by age group and sex, 2013/2014 provincial perspective — Newfoundland and Labrador

	Natural increase		Interprovincial migration		International migration					Net temporary emigrants	Net non-permanent residents
	Births	Deaths	In-migrants	Out-migrants	Immigrants	Emigrants	Returning emigrants				
	number										
Both sexes	4,455	4,855	7,755	9,960	1,019	219	139	124	573		
-1 year	4,455	19	69	49	1	2	0	0	0		
0 to 4 years	...	9	625	440	68	12	10	10	4		
5 to 9 years	...	7	432	279	85	12	10	10	19		
10 to 14 years	...	8	350	403	59	10	10	7	2		
15 to 19 years	...	17	413	882	34	10	10	2	85		
20 to 24 years	...	19	689	1,810	72	20	19	12	208		
25 to 29 years	...	20	1,182	1,654	204	34	20	20	112		
30 to 34 years	...	27	753	784	197	26	14	13	46		
35 to 39 years	...	34	571	729	116	22	10	10	29		
40 to 44 years	...	61	457	587	88	20	10	10	20		
45 to 49 years	...	94	636	477	42	18	10	10	33		
50 to 54 years	...	157	504	556	21	11	10	10	33		
55 to 59 years	...	233	414	466	15	10	6	8	-5		
60 to 64 years	...	352	313	323	7	10	0	2	0		
65 to 69 years	...	466	138	204	2	2	0	0	-6		
70 to 74 years	...	531	80	145	5	0	0	0	-6		
75 to 79 years	...	684	71	90	3	0	0	0	-1		
80 to 84 years	...	770	44	56	0	0	0	0	0		
85 to 89 years	...	690	14	11	0	0	0	0	0		
90 to 94 years	...	473	0	6	0	0	0	0	0		
95 to 99 years	...	159	0	9	0	0	0	0	0		
100 years and over	...	25	0	0	0	0	0	0	0		
Males	2,280	2,561	3,953	5,257	523	112	70	63	520		
-1 year	2,280	9	34	18	1	1	0	0	0		
0 to 4 years	...	5	310	195	31	7	5	5	2		
5 to 9 years	...	4	215	188	51	7	5	5	2		
10 to 14 years	...	6	167	232	22	5	5	4	8		
15 to 19 years	...	12	208	397	20	5	5	0	56		
20 to 24 years	...	13	321	995	30	8	9	5	163		
25 to 29 years	...	12	605	848	111	15	10	10	79		
30 to 34 years	...	18	382	435	94	15	7	7	62		
35 to 39 years	...	20	294	457	60	12	5	5	46		
40 to 44 years	...	34	252	326	50	10	5	5	25		
45 to 49 years	...	58	339	243	22	10	5	5	41		
50 to 54 years	...	101	266	238	12	6	5	5	39		
55 to 59 years	...	152	215	273	8	5	4	5	7		
60 to 64 years	...	230	152	170	4	5	0	2	5		
65 to 69 years	...	288	88	80	2	1	0	0	-7		
70 to 74 years	...	316	42	82	4	0	0	0	-7		
75 to 79 years	...	389	37	52	1	0	0	0	-1		
80 to 84 years	...	390	23	21	0	0	0	0	0		
85 to 89 years	...	300	3	7	0	0	0	0	0		
90 to 94 years	...	158	0	0	0	0	0	0	0		
95 to 99 years	...	42	0	0	0	0	0	0	0		
100 years and over	...	4	0	0	0	0	0	0	0		
Females	2,175	2,294	3,802	4,703	496	107	69	61	53		
-1 year	2,175	10	35	31	0	1	0	0	0		
0 to 4 years	...	4	315	245	37	5	5	5	2		
5 to 9 years	...	3	217	91	34	5	5	5	17		
10 to 14 years	...	2	183	171	37	5	5	3	-6		
15 to 19 years	...	5	205	485	14	5	5	2	29		
20 to 24 years	...	6	368	815	42	12	10	7	45		
25 to 29 years	...	8	577	806	93	19	10	10	33		
30 to 34 years	...	9	371	349	103	11	7	6	-16		
35 to 39 years	...	14	277	272	56	10	5	5	-17		
40 to 44 years	...	27	205	261	38	10	5	5	-5		
45 to 49 years	...	36	297	234	20	8	5	5	-8		
50 to 54 years	...	56	238	318	9	5	5	5	-6		
55 to 59 years	...	81	199	193	7	5	2	3	-12		
60 to 64 years	...	122	161	153	3	5	0	0	-5		
65 to 69 years	...	178	50	124	0	1	0	0	1		
70 to 74 years	...	215	38	63	1	0	0	0	1		
75 to 79 years	...	295	34	38	2	0	0	0	0		
80 to 84 years	...	380	21	35	0	0	0	0	0		
85 to 89 years	...	390	11	4	0	0	0	0	0		
90 to 94 years	...	315	0	6	0	0	0	0	0		
95 to 99 years	...	117	0	9	0	0	0	0	0		
100 years and over	...	21	0	0	0	0	0	0	0		

1. Period from July 1 to June 30.

Note(s): Preliminary estimates.

Table 2.3-3

Annual estimates of demographic components by age group and sex, 2013/2014 provincial perspective — Prince Edward Island

	Natural increase		Interprovincial migration		International migration				
	Births	Deaths	In-migrants	Out-migrants	Immigrants	Emigrants	Returning emigrants	Net temporary emigrants	Net non-permanent residents
	number								
Both sexes	1,423	1,306	2,628	3,585	1,399	47	47	35	254
-1 year	1,423	4	24	20	5	0	0	0	1
0 to 4 years	...	2	213	121	106	0	1	0	0
5 to 9 years	...	1	144	89	127	0	0	0	18
10 to 14 years	...	3	119	212	125	0	0	0	30
15 to 19 years	...	7	156	329	90	0	3	0	146
20 to 24 years	...	6	281	724	71	6	10	4	45
25 to 29 years	...	8	353	596	98	10	10	10	21
30 to 34 years	...	9	219	146	179	10	10	10	-8
35 to 39 years	...	11	165	328	208	10	10	10	-10
40 to 44 years	...	17	134	214	214	10	3	1	8
45 to 49 years	...	27	218	264	93	1	0	0	-8
50 to 54 years	...	42	168	216	47	0	0	0	3
55 to 59 years	...	64	142	110	18	0	0	0	4
60 to 64 years	...	90	112	76	7	0	0	0	0
65 to 69 years	...	115	84	6	7	0	0	0	1
70 to 74 years	...	124	41	10	1	0	0	0	3
75 to 79 years	...	163	37	49	2	0	0	0	0
80 to 84 years	...	188	15	53	0	0	0	0	0
85 to 89 years	...	199	3	5	1	0	0	0	0
90 to 94 years	...	149	0	15	0	0	0	0	0
95 to 99 years	...	65	0	2	0	0	0	0	0
100 years and over	...	12	0	0	0	0	0	0	0
Males	717	663	1,293	1,889	705	22	25	17	282
-1 year	717	2	12	10	3	0	0	0	1
0 to 4 years	...	1	109	69	56	0	1	0	1
5 to 9 years	...	0	77	65	71	0	0	0	12
10 to 14 years	...	2	62	87	64	0	0	0	18
15 to 19 years	...	6	79	156	53	0	1	0	111
20 to 24 years	...	5	127	385	33	2	5	1	45
25 to 29 years	...	7	167	329	49	5	5	5	29
30 to 34 years	...	5	102	83	77	5	5	5	3
35 to 39 years	...	6	79	166	87	5	5	5	30
40 to 44 years	...	10	71	107	115	5	3	1	12
45 to 49 years	...	16	112	126	49	0	0	0	11
50 to 54 years	...	25	81	117	23	0	0	0	8
55 to 59 years	...	38	67	90	13	0	0	0	1
60 to 64 years	...	58	49	37	5	0	0	0	-1
65 to 69 years	...	70	54	1	3	0	0	0	0
70 to 74 years	...	73	21	4	1	0	0	0	1
75 to 79 years	...	98	18	5	2	0	0	0	0
80 to 84 years	...	99	5	47	0	0	0	0	0
85 to 89 years	...	74	1	5	1	0	0	0	0
90 to 94 years	...	46	0	0	0	0	0	0	0
95 to 99 years	...	20	0	0	0	0	0	0	0
100 years and over	...	2	0	0	0	0	0	0	0
Females	706	643	1,335	1,696	694	25	22	18	-28
-1 year	706	2	12	10	2	0	0	0	0
0 to 4 years	...	1	104	52	50	0	0	0	-1
5 to 9 years	...	1	67	24	56	0	0	0	6
10 to 14 years	...	1	57	125	61	0	0	0	12
15 to 19 years	...	1	77	173	37	0	2	0	35
20 to 24 years	...	1	154	339	38	4	5	3	0
25 to 29 years	...	1	186	267	49	5	5	5	-8
30 to 34 years	...	4	117	63	102	5	5	5	-11
35 to 39 years	...	5	86	162	121	5	5	5	-40
40 to 44 years	...	7	63	107	99	5	0	0	-4
45 to 49 years	...	11	106	138	44	1	0	0	-19
50 to 54 years	...	17	87	99	24	0	0	0	-5
55 to 59 years	...	26	75	20	5	0	0	0	3
60 to 64 years	...	32	63	39	2	0	0	0	1
65 to 69 years	...	45	30	5	4	0	0	0	1
70 to 74 years	...	51	20	6	0	0	0	0	2
75 to 79 years	...	65	19	44	0	0	0	0	0
80 to 84 years	...	89	10	6	0	0	0	0	0
85 to 89 years	...	125	2	0	0	0	0	0	0
90 to 94 years	...	103	0	15	0	0	0	0	0
95 to 99 years	...	45	0	2	0	0	0	0	0
100 years and over	...	10	0	0	0	0	0	0	0

1. Period from July 1 to June 30.

Note(s): Preliminary estimates.

Table 2.3-4

Annual estimates of demographic components by age group and sex, 2013/2014 provincial perspective — Nova Scotia

	Natural increase		Interprovincial migration		International migration					Net temporary emigrants	Net non-permanent residents
	Births	Deaths	In-migrants	Out-migrants	Immigrants	Emigrants	Returning emigrants				
	number										
Both sexes	8,572	8,955	15,321	17,493	2,772	1,235	652	229	333		
-1 year	8,572	36	106	124	4	6	4	2	0		
0 to 4 years	...	16	945	1,165	169	76	44	13	21		
5 to 9 years	...	4	659	798	202	73	36	13	13		
10 to 14 years	...	7	559	654	144	54	30	10	65		
15 to 19 years	...	24	915	997	116	40	40	10	809		
20 to 24 years	...	39	2,047	3,087	215	112	86	20	181		
25 to 29 years	...	33	2,507	2,896	579	194	91	35	-459		
30 to 34 years	...	41	1,537	1,762	481	137	71	26	-143		
35 to 39 years	...	56	1,154	1,484	324	133	55	25	-47		
40 to 44 years	...	90	948	1,189	203	105	46	20	-8		
45 to 49 years	...	157	1,006	1,078	125	87	42	19	-51		
50 to 54 years	...	301	819	718	70	65	32	12	-36		
55 to 59 years	...	459	671	462	58	50	25	10	-9		
60 to 64 years	...	581	524	344	31	41	19	10	2		
65 to 69 years	...	840	346	234	29	27	10	4	-3		
70 to 74 years	...	917	219	147	12	22	10	0	0		
75 to 79 years	...	1,102	182	235	10	10	10	0	1		
80 to 84 years	...	1,306	116	97	0	3	1	0	-2		
85 to 89 years	...	1,306	52	21	0	0	0	0	0		
90 to 94 years	...	1,141	9	1	0	0	0	0	0		
95 to 99 years	...	419	0	0	0	0	0	0	0		
100 years and over	...	80	0	0	0	0	0	0	-1		
Males	4,390	4,503	7,794	9,098	1,407	622	318	118	122		
-1 year	4,390	19	56	52	4	3	2	1	0		
0 to 4 years	...	10	504	571	93	41	22	8	5		
5 to 9 years	...	3	351	427	106	41	18	8	8		
10 to 14 years	...	3	290	305	79	28	15	5	32		
15 to 19 years	...	16	460	574	55	18	19	5	433		
20 to 24 years	...	31	980	1,586	95	45	37	8	110		
25 to 29 years	...	23	1,290	1,528	289	88	40	16	-306		
30 to 34 years	...	23	781	911	243	73	35	15	-75		
35 to 39 years	...	37	610	791	161	68	27	13	-41		
40 to 44 years	...	51	540	658	109	54	25	10	11		
45 to 49 years	...	106	521	591	58	45	23	10	-35		
50 to 54 years	...	186	412	407	44	38	17	7	-18		
55 to 59 years	...	283	343	208	32	26	13	5	-6		
60 to 64 years	...	348	244	163	15	23	10	5	4		
65 to 69 years	...	494	178	127	14	15	5	2	1		
70 to 74 years	...	532	92	46	5	12	5	0	1		
75 to 79 years	...	625	79	81	5	4	5	0	1		
80 to 84 years	...	654	40	65	0	0	0	0	-2		
85 to 89 years	...	558	22	7	0	0	0	0	0		
90 to 94 years	...	391	1	0	0	0	0	0	0		
95 to 99 years	...	98	0	0	0	0	0	0	0		
100 years and over	...	12	0	0	0	0	0	0	-1		
Females	4,182	4,452	7,527	8,395	1,365	613	334	111	211		
-1 year	4,182	17	50	72	0	3	2	1	0		
0 to 4 years	...	6	441	594	76	35	22	5	16		
5 to 9 years	...	1	308	371	96	32	18	5	5		
10 to 14 years	...	4	269	349	65	26	15	5	33		
15 to 19 years	...	8	455	423	61	22	21	5	376		
20 to 24 years	...	8	1,067	1,501	120	67	49	12	71		
25 to 29 years	...	10	1,217	1,368	290	106	51	19	-153		
30 to 34 years	...	18	756	851	238	64	36	11	-68		
35 to 39 years	...	19	544	693	163	65	28	12	-6		
40 to 44 years	...	39	408	531	94	51	21	10	-19		
45 to 49 years	...	51	485	487	67	42	19	9	-16		
50 to 54 years	...	115	407	311	26	27	15	5	-18		
55 to 59 years	...	176	328	254	26	24	12	5	-3		
60 to 64 years	...	233	280	181	16	18	9	5	-2		
65 to 69 years	...	346	168	107	15	12	5	2	-4		
70 to 74 years	...	385	127	101	7	10	5	0	-1		
75 to 79 years	...	477	103	154	5	6	5	0	0		
80 to 84 years	...	652	76	32	0	3	1	0	0		
85 to 89 years	...	748	30	14	0	0	0	0	0		
90 to 94 years	...	750	8	1	0	0	0	0	0		
95 to 99 years	...	321	0	0	0	0	0	0	0		
100 years and over	...	68	0	0	0	0	0	0	0		

1. Period from July 1 to June 30.

Note(s): Preliminary estimates.

Table 2.3-5

Annual estimates of demographic components by age group and sex, 2013/2014 provincial perspective — New Brunswick

	Natural increase		Interprovincial migration		International migration				
	Births	Deaths	In-migrants	Out-migrants	Immigrants	Emigrants	Returning emigrants	Net temporary emigrants	Net non-permanent residents
	number								
Both sexes	6,826	6,835	10,756	14,833	2,298	451	337	183	364
-1 year	6,826	25	88	102	6	2	2	2	0
0 to 4 years	...	13	806	932	137	30	21	10	10
5 to 9 years	...	6	574	615	226	26	20	10	6
10 to 14 years	...	8	489	519	201	18	20	10	27
15 to 19 years	...	27	616	1,149	163	14	23	9	348
20 to 24 years	...	36	1,236	2,715	104	41	45	17	238
25 to 29 years	...	34	1,594	2,554	222	72	46	29	-83
30 to 34 years	...	32	1,008	1,360	264	50	37	20	-50
35 to 39 years	...	49	783	1,017	296	49	30	20	-70
40 to 44 years	...	79	602	972	315	39	24	16	14
45 to 49 years	...	133	759	910	205	30	20	10	-32
50 to 54 years	...	215	622	533	82	24	18	10	-11
55 to 59 years	...	324	476	389	31	20	11	10	-3
60 to 64 years	...	461	353	467	17	14	10	9	-19
65 to 69 years	...	562	276	195	16	10	6	1	-11
70 to 74 years	...	717	167	173	7	10	4	0	2
75 to 79 years	...	802	165	160	3	2	0	0	-2
80 to 84 years	...	1,020	100	21	1	0	0	0	0
85 to 89 years	...	1,085	33	45	2	0	0	0	0
90 to 94 years	...	841	9	5	0	0	0	0	0
95 to 99 years	...	313	0	0	0	0	0	0	0
100 years and over	...	53	0	0	0	0	0	0	0
Males	3,479	3,471	5,530	7,773	1,148	224	165	92	358
-1 year	3,479	16	43	72	2	1	1	1	0
0 to 4 years	...	7	421	561	67	15	11	5	7
5 to 9 years	...	3	320	250	124	15	10	5	6
10 to 14 years	...	5	243	252	98	9	10	5	10
15 to 19 years	...	17	332	552	103	6	11	5	231
20 to 24 years	...	24	615	1,441	45	16	19	7	202
25 to 29 years	...	23	808	1,357	95	33	20	14	-35
30 to 34 years	...	21	518	654	116	26	19	10	15
35 to 39 years	...	33	415	542	135	25	15	10	-12
40 to 44 years	...	56	337	590	151	20	14	9	-6
45 to 49 years	...	79	396	476	127	15	10	5	-24
50 to 54 years	...	136	322	317	45	14	10	5	-8
55 to 59 years	...	205	241	196	18	10	6	5	-4
60 to 64 years	...	290	162	246	5	9	5	5	-14
65 to 69 years	...	342	154	99	11	5	4	1	-10
70 to 74 years	...	429	80	39	3	5	0	0	2
75 to 79 years	...	440	72	84	2	0	0	0	-2
80 to 84 years	...	505	43	9	0	0	0	0	0
85 to 89 years	...	459	8	32	1	0	0	0	0
90 to 94 years	...	296	0	4	0	0	0	0	0
95 to 99 years	...	76	0	0	0	0	0	0	0
100 years and over	...	9	0	0	0	0	0	0	0
Females	3,347	3,364	5,226	7,060	1,150	227	172	91	6
-1 year	3,347	9	45	30	4	1	1	1	0
0 to 4 years	...	6	385	371	70	15	10	5	3
5 to 9 years	...	3	254	365	102	11	10	5	0
10 to 14 years	...	3	246	267	103	9	10	5	17
15 to 19 years	...	10	284	597	60	8	12	4	117
20 to 24 years	...	12	621	1,274	59	25	26	10	36
25 to 29 years	...	11	786	1,197	127	39	26	15	-48
30 to 34 years	...	11	490	706	148	24	18	10	-65
35 to 39 years	...	16	368	475	161	24	15	10	-58
40 to 44 years	...	23	265	382	164	19	10	7	20
45 to 49 years	...	54	363	434	78	15	10	5	-8
50 to 54 years	...	79	300	216	37	10	8	5	-3
55 to 59 years	...	119	235	193	13	10	5	5	1
60 to 64 years	...	171	191	221	12	5	5	4	-5
65 to 69 years	...	220	122	96	5	5	2	0	-1
70 to 74 years	...	288	87	134	4	5	4	0	0
75 to 79 years	...	362	93	76	1	2	0	0	0
80 to 84 years	...	515	57	12	1	0	0	0	0
85 to 89 years	...	626	25	13	1	0	0	0	0
90 to 94 years	...	545	9	1	0	0	0	0	0
95 to 99 years	...	237	0	0	0	0	0	0	0
100 years and over	...	44	0	0	0	0	0	0	0

1. Period from July 1 to June 30.

Note(s): Preliminary estimates.

Table 2.3-6

Annual estimates of demographic components by age group and sex, 2013/2014 provincial perspective — Quebec

	Natural increase		Interprovincial migration		International migration					Net temporary emigrants	Net non-permanent residents
	Births	Deaths	In-migrants	Out-migrants	Immigrants	Emigrants	Returning emigrants				
	number										
Both sexes	88,250	60,800	22,213	35,552	51,654	9,199	5,732	2,184	587		
-1 year	88,250	345	148	236	135	86	42	20	10		
0 to 4 years	...	82	1,361	2,495	4,527	812	382	191	38		
5 to 9 years	...	30	997	2,116	3,657	595	311	140	-208		
10 to 14 years	...	41	779	1,561	2,546	341	290	82	-28		
15 to 19 years	...	143	1,200	1,719	1,914	228	365	54	4,875		
20 to 24 years	...	228	2,708	3,548	3,793	546	767	130	1,785		
25 to 29 years	...	227	4,031	6,365	9,823	1,265	802	300	-1,633		
30 to 34 years	...	298	2,584	4,586	10,414	1,443	621	342	-1,383		
35 to 39 years	...	386	1,876	3,175	6,595	1,149	478	273	-875		
40 to 44 years	...	575	1,570	2,105	3,294	786	397	187	-586		
45 to 49 years	...	1,092	1,249	1,837	1,745	574	362	135	-471		
50 to 54 years	...	1,968	986	1,685	1,010	363	279	88	-252		
55 to 59 years	...	2,941	825	1,071	643	296	219	70	-181		
60 to 64 years	...	3,944	620	901	580	244	161	59	-76		
65 to 69 years	...	5,219	497	778	476	184	89	44	-86		
70 to 74 years	...	6,040	304	475	287	106	74	26	-38		
75 to 79 years	...	7,287	237	384	140	74	53	20	-27		
80 to 84 years	...	9,882	163	308	57	65	27	15	-10		
85 to 89 years	...	9,902	61	137	14	29	12	7	-9		
90 to 94 years	...	7,255	16	51	2	12	1	1	-3		
95 to 99 years	...	2,480	1	19	1	1	0	0	-1		
100 years and over	...	435	0	0	1	0	0	0	-1		
Males	45,261	30,082	11,088	18,028	25,645	4,652	2,810	1,099	567		
-1 year	45,261	182	75	109	67	43	21	10	5		
0 to 4 years	...	47	687	1,241	2,348	402	191	94	18		
5 to 9 years	...	12	509	1,117	1,861	300	155	70	-103		
10 to 14 years	...	21	390	692	1,358	185	145	45	-156		
15 to 19 years	...	103	585	1,034	929	114	175	27	2,653		
20 to 24 years	...	160	1,239	1,664	1,468	236	336	56	1,293		
25 to 29 years	...	159	2,047	2,965	4,536	582	361	138	-864		
30 to 34 years	...	200	1,275	2,426	5,240	691	309	163	-819		
35 to 39 years	...	257	949	1,776	3,461	607	236	144	-432		
40 to 44 years	...	352	868	1,234	1,857	429	212	101	-400		
45 to 49 years	...	634	681	1,114	995	319	199	75	-251		
50 to 54 years	...	1,167	533	857	559	208	153	50	-144		
55 to 59 years	...	1,770	435	513	284	156	114	37	-112		
60 to 64 years	...	2,395	288	436	234	136	82	33	-49		
65 to 69 years	...	3,183	259	296	219	98	47	23	-42		
70 to 74 years	...	3,521	116	252	133	65	34	15	-12		
75 to 79 years	...	4,034	89	171	67	38	27	10	-14		
80 to 84 years	...	4,950	43	86	26	28	9	6	-2		
85 to 89 years	...	3,986	17	29	3	10	4	2	0		
90 to 94 years	...	2,353	3	14	0	5	0	0	-1		
95 to 99 years	...	539	0	2	0	0	0	0	0		
100 years and over	...	57	0	0	0	0	0	0	-1		
Females	42,989	30,718	11,125	17,524	26,009	4,547	2,922	1,085	20		
-1 year	42,989	163	73	127	68	43	21	10	5		
0 to 4 years	...	35	674	1,254	2,179	410	191	97	20		
5 to 9 years	...	18	488	999	1,796	295	156	70	-105		
10 to 14 years	...	20	389	869	1,188	156	145	37	-125		
15 to 19 years	...	40	615	685	985	114	190	27	2,222		
20 to 24 years	...	68	1,469	1,884	2,325	310	431	74	492		
25 to 29 years	...	68	1,984	3,400	5,287	683	441	162	-769		
30 to 34 years	...	98	1,309	2,160	5,174	752	312	179	-564		
35 to 39 years	...	129	927	1,399	3,134	542	242	129	-443		
40 to 44 years	...	223	702	871	1,437	357	185	86	-186		
45 to 49 years	...	458	568	723	750	255	163	60	-220		
50 to 54 years	...	801	453	828	451	155	126	38	-108		
55 to 59 years	...	1,171	390	558	359	140	105	33	-69		
60 to 64 years	...	1,549	332	465	346	108	79	26	-27		
65 to 69 years	...	2,036	238	482	257	86	42	21	-44		
70 to 74 years	...	2,519	188	223	154	41	40	11	-26		
75 to 79 years	...	3,253	148	213	73	36	26	10	-13		
80 to 84 years	...	4,932	120	222	31	37	18	9	-8		
85 to 89 years	...	5,916	44	108	11	19	8	5	-9		
90 to 94 years	...	4,902	13	37	2	7	1	1	-2		
95 to 99 years	...	1,941	1	17	1	1	0	0	-1		
100 years and over	...	378	0	0	1	0	0	0	0		

1. Period from July 1 to June 30.

Note(s): Preliminary estimates.

Table 2.3-7

Annual estimates of demographic components by age group and sex, 2013/2014 provincial perspective — Ontario

	Natural increase		Interprovincial migration		International migration					Net temporary emigrants	Net non-permanent residents
	Births	Deaths	In-migrants	Out-migrants	Immigrants	Emigrants	Returning emigrants				
	number										
Both sexes	142,448	96,865	68,093	82,073	101,841	27,605	17,476	6,920	11,416		
-1 year	142,448	620	526	559	206	208	128	53	38		
0 to 4 years	...	162	4,798	5,322	6,095	2,092	1,167	525	95		
5 to 9 years	...	58	3,391	4,149	6,031	1,799	942	453	-530		
10 to 14 years	...	75	2,882	2,868	5,418	1,204	880	304	22		
15 to 19 years	...	297	3,821	4,649	5,128	756	1,112	190	16,768		
20 to 24 years	...	374	7,395	11,532	8,435	2,236	2,340	560	9,504		
25 to 29 years	...	408	11,909	14,154	16,245	3,795	2,445	951	-2,990		
30 to 34 years	...	492	7,747	9,298	15,741	3,526	1,895	884	-3,228		
35 to 39 years	...	648	5,688	6,665	10,596	3,182	1,462	798	-2,238		
40 to 44 years	...	1,069	4,182	5,845	7,196	2,472	1,207	618	-1,899		
45 to 49 years	...	1,999	3,863	4,338	4,915	1,928	1,103	483	-1,552		
50 to 54 years	...	3,405	3,232	3,459	3,330	1,383	855	345	-931		
55 to 59 years	...	4,600	2,435	2,996	3,084	977	667	244	-736		
60 to 64 years	...	5,907	1,847	2,186	3,110	624	491	156	-341		
65 to 69 years	...	7,758	1,531	1,618	2,835	525	267	131	-242		
70 to 74 years	...	9,038	1,013	923	1,984	331	227	84	-157		
75 to 79 years	...	11,641	852	704	1,020	267	162	66	-85		
80 to 84 years	...	15,327	557	591	362	159	82	41	-47		
85 to 89 years	...	16,064	291	168	97	100	36	25	-25		
90 to 94 years	...	11,941	100	47	9	34	4	9	-7		
95 to 99 years	...	4,260	32	2	2	7	3	0	-1		
100 years and over	...	722	1	0	2	0	1	0	-2		
Males	73,115	48,770	33,614	43,134	48,113	14,107	8,574	3,538	7,569		
-1 year	73,115	353	267	280	116	114	65	29	17		
0 to 4 years	...	94	2,489	2,669	3,118	1,085	586	273	51		
5 to 9 years	...	32	1,756	2,199	3,077	903	469	227	-268		
10 to 14 years	...	39	1,378	1,484	2,847	633	440	160	81		
15 to 19 years	...	209	1,948	2,541	2,627	413	531	103	9,190		
20 to 24 years	...	273	3,314	6,188	3,644	1,084	1,025	272	5,590		
25 to 29 years	...	268	5,677	7,599	7,157	1,778	1,100	445	-1,423		
30 to 34 years	...	324	3,909	4,735	7,336	1,706	942	428	-1,431		
35 to 39 years	...	385	2,958	3,494	5,192	1,644	722	413	-1,160		
40 to 44 years	...	634	2,275	3,362	3,512	1,340	646	335	-919		
45 to 49 years	...	1,189	2,079	2,421	2,456	1,090	607	273	-816		
50 to 54 years	...	2,059	1,627	1,919	1,552	778	468	194	-447		
55 to 59 years	...	2,794	1,242	1,583	1,282	550	349	137	-449		
60 to 64 years	...	3,551	912	916	1,279	326	251	82	-170		
65 to 69 years	...	4,583	646	918	1,244	263	143	66	-138		
70 to 74 years	...	5,169	434	382	939	161	104	41	-59		
75 to 79 years	...	6,444	361	248	515	114	84	29	-37		
80 to 84 years	...	7,920	210	152	179	73	29	19	-26		
85 to 89 years	...	7,005	99	38	37	35	11	8	-12		
90 to 94 years	...	4,191	27	6	4	14	1	4	-4		
95 to 99 years	...	1,135	5	0	0	3	0	0	0		
100 years and over	...	119	1	0	0	0	1	0	-1		
Females	69,333	48,095	34,479	38,939	53,728	13,498	8,902	3,382	3,847		
-1 year	69,333	267	259	279	90	94	63	24	21		
0 to 4 years	...	68	2,309	2,653	2,977	1,007	581	252	44		
5 to 9 years	...	26	1,635	1,950	2,954	896	473	226	-262		
10 to 14 years	...	36	1,504	1,384	2,571	571	440	144	-59		
15 to 19 years	...	88	1,873	2,108	2,501	343	581	87	7,578		
20 to 24 years	...	101	4,081	5,344	4,791	1,152	1,315	288	3,914		
25 to 29 years	...	140	6,232	6,555	9,088	2,017	1,345	506	-1,567		
30 to 34 years	...	168	3,838	4,563	8,405	1,820	953	456	-1,797		
35 to 39 years	...	263	2,730	3,171	5,404	1,538	740	385	-1,078		
40 to 44 years	...	435	1,907	2,483	3,684	1,132	561	283	-980		
45 to 49 years	...	810	1,784	1,917	2,459	838	496	210	-736		
50 to 54 years	...	1,346	1,605	1,540	1,778	605	387	151	-484		
55 to 59 years	...	1,806	1,193	1,413	1,802	427	318	107	-287		
60 to 64 years	...	2,356	935	1,270	1,831	298	240	74	-171		
65 to 69 years	...	3,175	885	700	1,591	262	124	65	-104		
70 to 74 years	...	3,869	579	541	1,045	170	123	43	-98		
75 to 79 years	...	5,197	491	456	505	153	78	37	-48		
80 to 84 years	...	7,407	347	439	183	86	53	22	-21		
85 to 89 years	...	9,059	192	130	60	65	25	17	-13		
90 to 94 years	...	7,750	73	41	5	20	3	5	-3		
95 to 99 years	...	3,125	27	2	2	4	3	0	-1		
100 years and over	...	603	0	0	2	0	0	0	-1		

1. Period from July 1 to June 30.

Note(s): Preliminary estimates.

Table 2.3-8

Annual estimates of demographic components by age group and sex, 2013/2014 provincial perspective — Manitoba

	Natural increase		Interprovincial migration		International migration					Net temporary emigrants	Net non-permanent residents
	Births	Deaths	In-migrants	Out-migrants	Immigrants	Emigrants	Returning emigrants				
	number										
Both sexes	16,237	10,554	13,061	17,888	15,419	1,504	1,490	419	796		
-1 year	16,237	99	130	162	76	17	10	5	1		
0 to 4 years	...	31	1,153	1,505	1,448	150	99	42	-3		
5 to 9 years	...	11	784	1,085	1,363	134	82	40	7		
10 to 14 years	...	17	650	821	1,190	112	76	32	34		
15 to 19 years	...	67	861	1,038	789	65	97	19	959		
20 to 24 years	...	75	1,536	2,384	1,173	134	199	37	414		
25 to 29 years	...	60	2,114	2,439	2,660	214	208	59	-258		
30 to 34 years	...	74	1,362	2,112	2,312	201	161	56	-185		
35 to 39 years	...	100	981	1,430	1,628	121	125	34	-2		
40 to 44 years	...	137	757	1,118	1,202	110	103	31	-7		
45 to 49 years	...	208	677	893	695	80	96	22	-39		
50 to 54 years	...	366	533	820	354	61	71	17	-56		
55 to 59 years	...	475	456	749	183	35	57	11	-27		
60 to 64 years	...	694	339	371	125	21	42	6	-17		
65 to 69 years	...	835	286	303	103	15	23	5	-19		
70 to 74 years	...	923	171	272	73	17	20	3	-1		
75 to 79 years	...	1,175	120	136	35	10	13	0	-2		
80 to 84 years	...	1,482	84	211	8	3	7	0	-1		
85 to 89 years	...	1,705	55	34	2	4	1	0	-2		
90 to 94 years	...	1,360	12	0	0	0	0	0	0		
95 to 99 years	...	554	0	5	0	0	0	0	0		
100 years and over	...	106	0	0	0	0	0	0	0		
Males	8,298	5,293	6,613	8,995	7,818	725	731	198	529		
-1 year	8,298	60	67	89	49	8	5	2	1		
0 to 4 years	...	17	610	786	734	73	49	20	0		
5 to 9 years	...	6	422	506	682	68	41	20	-7		
10 to 14 years	...	8	326	410	626	56	38	16	30		
15 to 19 years	...	43	433	539	416	30	46	8	594		
20 to 24 years	...	51	749	1,135	557	55	87	15	253		
25 to 29 years	...	37	1,055	1,254	1,281	89	94	25	-137		
30 to 34 years	...	40	687	1,048	1,179	99	80	27	-110		
35 to 39 years	...	51	511	839	824	55	62	16	6		
40 to 44 years	...	79	417	563	635	61	55	17	1		
45 to 49 years	...	133	359	471	395	44	53	12	-15		
50 to 54 years	...	223	276	383	193	35	39	10	-34		
55 to 59 years	...	299	241	438	87	21	30	6	-10		
60 to 64 years	...	419	162	145	53	11	21	3	-19		
65 to 69 years	...	496	140	109	48	5	12	0	-17		
70 to 74 years	...	538	65	128	35	9	10	1	-1		
75 to 79 years	...	675	45	48	18	5	7	0	-3		
80 to 84 years	...	753	31	86	4	1	2	0	-1		
85 to 89 years	...	733	16	13	2	0	0	0	-2		
90 to 94 years	...	478	1	0	0	0	0	0	0		
95 to 99 years	...	134	0	5	0	0	0	0	0		
100 years and over	...	20	0	0	0	0	0	0	0		
Females	7,939	5,261	6,448	8,893	7,601	779	759	221	267		
-1 year	7,939	39	63	73	27	9	5	3	0		
0 to 4 years	...	14	543	719	714	77	50	22	-3		
5 to 9 years	...	5	362	579	681	66	41	20	14		
10 to 14 years	...	9	324	411	564	56	38	16	4		
15 to 19 years	...	24	428	499	373	35	51	11	365		
20 to 24 years	...	24	787	1,249	616	79	112	22	161		
25 to 29 years	...	23	1,059	1,185	1,379	125	114	34	-121		
30 to 34 years	...	34	675	1,064	1,133	102	81	29	-75		
35 to 39 years	...	49	470	591	804	66	63	18	-8		
40 to 44 years	...	58	340	555	567	49	48	14	-8		
45 to 49 years	...	75	318	422	300	36	43	10	-24		
50 to 54 years	...	143	257	437	161	26	32	7	-22		
55 to 59 years	...	176	215	311	96	14	27	5	-17		
60 to 64 years	...	275	177	226	72	10	21	3	2		
65 to 69 years	...	339	146	194	55	10	11	5	-2		
70 to 74 years	...	385	106	144	38	8	10	2	0		
75 to 79 years	...	500	75	88	17	5	6	0	1		
80 to 84 years	...	729	53	125	4	2	5	0	0		
85 to 89 years	...	972	39	21	0	4	1	0	0		
90 to 94 years	...	882	11	0	0	0	0	0	0		
95 to 99 years	...	420	0	0	0	0	0	0	0		
100 years and over	...	86	0	0	0	0	0	0	0		

1. Period from July 1 to June 30.

Note(s): Preliminary estimates.

Table 2.3-9

Annual estimates of demographic components by age group and sex, 2013/2014 provincial perspective — Saskatchewan

	Natural increase		Interprovincial migration		International migration				Net temporary emigrants	Net non-permanent residents
	Births	Deaths	In-migrants	Out-migrants	Immigrants	Emigrants	Returning emigrants			
	number									
Both sexes	15,367	9,697	21,850	20,628	12,300	881	705	207	354	
-1 year	15,367	77	221	203	25	8	5	2	5	
0 to 4 years	...	44	1,928	1,720	773	64	46	16	21	
5 to 9 years	...	12	1,278	1,112	970	46	40	10	60	
10 to 14 years	...	21	1,076	969	856	37	39	10	116	
15 to 19 years	...	56	1,468	1,352	668	40	47	9	421	
20 to 24 years	...	84	2,870	2,450	1,298	100	95	24	161	
25 to 29 years	...	81	3,562	3,339	2,638	156	98	36	-597	
30 to 34 years	...	83	2,350	2,296	1,725	131	76	32	85	
35 to 39 years	...	100	1,717	1,496	1,262	89	58	20	103	
40 to 44 years	...	136	1,351	981	1,007	41	47	10	65	
45 to 49 years	...	198	1,080	1,014	580	58	44	14	9	
50 to 54 years	...	337	897	769	264	37	34	10	-34	
55 to 59 years	...	458	753	844	97	37	27	10	-16	
60 to 64 years	...	566	536	642	58	15	20	1	-14	
65 to 69 years	...	676	289	643	41	15	10	3	-20	
70 to 74 years	...	789	185	298	27	6	10	0	-8	
75 to 79 years	...	1,033	136	109	5	1	9	0	-3	
80 to 84 years	...	1,395	90	206	5	0	0	0	0	
85 to 89 years	...	1,541	48	156	1	0	0	0	0	
90 to 94 years	...	1,322	14	22	0	0	0	0	0	
95 to 99 years	...	575	0	7	0	0	0	0	0	
100 years and over	...	113	1	0	0	0	0	0	0	
Males	7,866	4,975	11,482	10,429	6,507	455	348	106	247	
-1 year	7,866	42	116	113	13	3	3	1	2	
0 to 4 years	...	22	1,012	941	394	32	23	8	15	
5 to 9 years	...	6	662	601	521	25	20	5	24	
10 to 14 years	...	11	541	434	460	19	20	5	61	
15 to 19 years	...	39	763	594	310	23	23	5	261	
20 to 24 years	...	59	1,464	1,181	685	45	42	11	82	
25 to 29 years	...	59	1,872	1,665	1,469	70	45	16	-415	
30 to 34 years	...	55	1,238	1,172	871	72	38	17	87	
35 to 39 years	...	64	922	850	673	45	28	11	88	
40 to 44 years	...	90	773	541	533	24	25	5	75	
45 to 49 years	...	125	603	561	312	36	24	9	13	
50 to 54 years	...	199	487	342	154	21	19	5	4	
55 to 59 years	...	283	416	516	52	21	14	5	-5	
60 to 64 years	...	354	280	288	25	8	10	0	-14	
65 to 69 years	...	419	136	340	21	10	5	3	-26	
70 to 74 years	...	457	82	110	9	1	5	0	-4	
75 to 79 years	...	582	61	18	2	0	4	0	-1	
80 to 84 years	...	734	32	127	3	0	0	0	0	
85 to 89 years	...	713	16	33	0	0	0	0	0	
90 to 94 years	...	468	5	2	0	0	0	0	0	
95 to 99 years	...	167	0	0	0	0	0	0	0	
100 years and over	...	27	1	0	0	0	0	0	0	
Females	7,501	4,722	10,368	10,199	5,793	426	357	101	107	
-1 year	7,501	35	105	90	12	5	2	1	3	
0 to 4 years	...	22	916	779	379	32	23	8	6	
5 to 9 years	...	6	616	511	449	21	20	5	36	
10 to 14 years	...	10	535	535	396	18	19	5	55	
15 to 19 years	...	17	705	758	358	17	24	4	160	
20 to 24 years	...	25	1,406	1,269	613	55	53	13	79	
25 to 29 years	...	22	1,690	1,674	1,169	86	53	20	-182	
30 to 34 years	...	28	1,112	1,124	854	59	38	15	-2	
35 to 39 years	...	36	795	646	589	44	30	9	15	
40 to 44 years	...	46	578	440	474	17	22	5	-10	
45 to 49 years	...	73	477	453	268	22	20	5	-4	
50 to 54 years	...	138	410	427	110	16	15	5	-38	
55 to 59 years	...	175	337	328	45	16	13	5	-11	
60 to 64 years	...	212	256	354	33	7	10	1	0	
65 to 69 years	...	257	153	303	20	5	5	0	6	
70 to 74 years	...	332	103	188	18	5	5	0	-4	
75 to 79 years	...	451	75	91	3	1	5	0	-2	
80 to 84 years	...	661	58	79	2	0	0	0	0	
85 to 89 years	...	828	32	123	1	0	0	0	0	
90 to 94 years	...	854	9	20	0	0	0	0	0	
95 to 99 years	...	408	0	7	0	0	0	0	0	
100 years and over	...	86	0	0	0	0	0	0	0	

1. Period from July 1 to June 30.

Note(s): Preliminary estimates.

Table 2.3-10

Annual estimates of demographic components by age group and sex, 2013/2014 provincial perspective — Alberta

	Natural increase		Interprovincial migration		International migration					Net temporary emigrants	Net non-permanent residents
	Births	Deaths	In-migrants	Out-migrants	Immigrants	Emigrants	Returning emigrants				
	number										
Both sexes	56,582	23,284	101,500	62,783	41,016	7,843	4,864	2,286	6,727		
-1 year	56,582	284	782	637	79	72	35	21	6		
0 to 4 years	...	78	7,078	5,284	2,604	725	324	211	81		
5 to 9 years	...	25	4,993	3,214	2,960	586	263	171	62		
10 to 14 years	...	38	4,093	2,893	2,613	366	247	106	-30		
15 to 19 years	...	121	6,958	3,644	2,127	232	311	69	1,765		
20 to 24 years	...	187	16,104	6,139	2,875	458	652	134	2,796		
25 to 29 years	...	201	17,658	9,963	6,665	1,094	681	319	2,166		
30 to 34 years	...	229	11,258	6,493	7,425	1,112	527	324	938		
35 to 39 years	...	259	8,133	4,915	4,777	891	407	260	269		
40 to 44 years	...	395	6,430	3,704	3,201	687	336	201	-225		
45 to 49 years	...	602	5,161	3,744	1,805	524	306	153	-308		
50 to 54 years	...	1,018	3,953	3,385	1,076	413	237	120	-307		
55 to 59 years	...	1,342	3,231	2,970	874	283	185	84	-198		
60 to 64 years	...	1,583	2,277	2,265	745	158	136	46	-120		
65 to 69 years	...	1,848	1,280	1,394	567	100	75	30	-122		
70 to 74 years	...	2,128	808	774	381	69	63	21	-31		
75 to 79 years	...	2,499	559	685	175	33	45	10	-14		
80 to 84 years	...	3,365	431	334	43	21	22	6	-1		
85 to 89 years	...	3,370	243	258	19	11	11	0	0		
90 to 94 years	...	2,574	58	73	5	7	1	0	-1		
95 to 99 years	...	976	12	10	0	1	0	0	0		
100 years and over	...	162	0	5	0	0	0	0	1		
Males	29,008	12,254	54,385	32,061	19,448	4,073	2,385	1,188	4,337		
-1 year	29,008	149	400	330	36	38	18	11	1		
0 to 4 years	...	40	3,637	2,770	1,298	375	162	109	38		
5 to 9 years	...	11	2,578	1,675	1,505	298	131	87	66		
10 to 14 years	...	25	2,016	1,439	1,343	183	123	53	-19		
15 to 19 years	...	78	3,668	1,752	1,060	109	149	32	979		
20 to 24 years	...	140	8,681	2,824	1,210	219	285	65	1,551		
25 to 29 years	...	139	9,503	5,107	2,877	531	306	155	1,258		
30 to 34 years	...	146	6,174	3,337	3,379	578	262	169	823		
35 to 39 years	...	162	4,559	2,557	2,380	468	200	136	368		
40 to 44 years	...	236	3,752	2,105	1,633	369	180	108	-67		
45 to 49 years	...	370	2,986	1,938	929	299	168	87	-148		
50 to 54 years	...	650	2,153	1,785	524	234	130	68	-152		
55 to 59 years	...	888	1,754	1,596	383	160	97	47	-131		
60 to 64 years	...	993	1,123	1,192	311	91	69	27	-97		
65 to 69 years	...	1,089	617	684	273	51	41	16	-97		
70 to 74 years	...	1,242	304	378	178	39	29	12	-27		
75 to 79 years	...	1,426	214	368	98	17	23	5	-9		
80 to 84 years	...	1,788	171	111	21	7	8	1	0		
85 to 89 years	...	1,519	85	70	8	5	4	0	0		
90 to 94 years	...	909	10	34	2	2	0	0	0		
95 to 99 years	...	233	0	4	0	0	0	0	0		
100 years and over	...	21	0	5	0	0	0	0	0		
Females	27,574	11,030	47,115	30,722	21,568	3,770	2,479	1,098	2,390		
-1 year	27,574	135	382	307	43	34	17	10	5		
0 to 4 years	...	38	3,441	2,514	1,306	350	162	102	43		
5 to 9 years	...	14	2,415	1,539	1,455	288	132	84	-4		
10 to 14 years	...	13	2,077	1,454	1,270	183	124	53	-11		
15 to 19 years	...	43	3,290	1,892	1,067	123	162	37	786		
20 to 24 years	...	47	7,423	3,315	1,665	239	367	69	1,245		
25 to 29 years	...	62	8,155	4,856	3,788	563	375	164	908		
30 to 34 years	...	83	5,084	3,156	4,046	534	265	155	115		
35 to 39 years	...	97	3,574	2,358	2,397	423	207	124	-99		
40 to 44 years	...	159	2,678	1,599	1,568	318	156	93	-158		
45 to 49 years	...	232	2,175	1,806	876	225	138	66	-160		
50 to 54 years	...	368	1,800	1,600	552	179	107	52	-155		
55 to 59 years	...	454	1,477	1,374	491	123	88	37	-67		
60 to 64 years	...	590	1,154	1,073	434	67	67	19	-23		
65 to 69 years	...	759	663	710	294	49	34	14	-25		
70 to 74 years	...	886	504	396	203	30	34	9	-4		
75 to 79 years	...	1,073	345	317	77	16	22	5	-5		
80 to 84 years	...	1,577	260	223	22	14	14	5	-1		
85 to 89 years	...	1,851	158	188	11	6	7	0	0		
90 to 94 years	...	1,665	48	39	3	5	1	0	-1		
95 to 99 years	...	743	12	6	0	1	0	0	0		
100 years and over	...	141	0	0	0	0	0	0	1		

1. Period from July 1 to June 30.

Note(s): Preliminary estimates.

Table 2.3-11

Annual estimates of demographic components by age group and sex, 2013/2014 provincial perspective — British Columbia

	Natural increase		Interprovincial migration		International migration					Net temporary emigrants	Net non-permanent residents
	Births	Deaths	In-migrants	Out-migrants	Immigrants	Emigrants	Returning emigrants				
	number										
Both sexes	43,738	32,967	51,800	49,533	37,451	12,824	5,369	5,764	11,407		
-1 year	43,738	143	390	377	74	93	39	42	2		
0 to 4 years	...	39	3,378	3,264	1,721	775	358	349	131		
5 to 9 years	...	18	2,282	2,046	1,868	606	290	274	444		
10 to 14 years	...	25	1,913	1,863	1,850	496	270	222	1,494		
15 to 19 years	...	99	2,770	3,452	1,765	357	341	160	11,126		
20 to 24 years	...	161	6,112	6,549	2,990	1,066	720	478	3,557		
25 to 29 years	...	180	8,084	9,068	6,494	1,806	751	812	-2,131		
30 to 34 years	...	222	5,355	5,292	5,830	1,546	583	696	-1,843		
35 to 39 years	...	256	3,906	3,753	3,814	1,250	449	561	-523		
40 to 44 years	...	394	3,081	2,753	3,073	1,163	372	521	-84		
45 to 49 years	...	673	3,277	3,269	2,073	1,028	340	463	-248		
50 to 54 years	...	1,102	2,831	2,367	1,446	859	261	387	-199		
55 to 59 years	...	1,512	2,437	1,704	1,337	647	205	291	-165		
60 to 64 years	...	2,016	1,824	1,098	1,148	387	151	175	-110		
65 to 69 years	...	2,602	1,653	909	931	265	82	118	-30		
70 to 74 years	...	2,965	927	704	583	174	70	77	-14		
75 to 79 years	...	3,780	717	528	302	131	50	60	7		
80 to 84 years	...	5,027	518	241	106	101	25	45	-6		
85 to 89 years	...	5,446	260	225	29	55	11	25	0		
90 to 94 years	...	4,419	68	66	16	17	1	8	-1		
95 to 99 years	...	1,625	14	5	1	2	0	0	0		
100 years and over	...	263	3	0	0	0	0	0	0		
Males	22,491	17,093	26,113	24,891	17,720	6,722	2,632	3,025	6,211		
-1 year	22,491	78	203	190	41	53	20	24	0		
0 to 4 years	...	19	1,765	1,714	857	409	180	184	67		
5 to 9 years	...	11	1,184	1,046	965	298	145	134	217		
10 to 14 years	...	17	936	941	988	261	135	117	684		
15 to 19 years	...	65	1,399	1,743	882	188	163	85	5,759		
20 to 24 years	...	111	3,021	3,064	1,325	505	315	226	1,824		
25 to 29 years	...	129	4,075	4,456	2,920	871	338	392	-1,098		
30 to 34 years	...	153	2,673	2,936	2,689	777	289	350	-737		
35 to 39 years	...	161	2,024	1,894	1,790	636	221	286	-171		
40 to 44 years	...	257	1,713	1,461	1,451	638	199	286	38		
45 to 49 years	...	410	1,667	1,759	1,083	637	187	287	-107		
50 to 54 years	...	669	1,386	1,214	693	478	143	215	-65		
55 to 59 years	...	962	1,257	779	582	387	107	175	-102		
60 to 64 years	...	1,226	856	547	538	207	77	93	-76		
65 to 69 years	...	1,547	865	437	420	146	43	66	-21		
70 to 74 years	...	1,734	434	252	275	84	32	37	-7		
75 to 79 years	...	2,156	342	241	156	62	26	29	4		
80 to 84 years	...	2,718	200	93	48	54	8	24	-1		
85 to 89 years	...	2,473	78	111	12	28	4	13	2		
90 to 94 years	...	1,662	26	13	5	3	0	2	1		
95 to 99 years	...	473	6	0	0	0	0	0	0		
100 years and over	...	62	3	0	0	0	0	0	0		
Females	21,247	15,874	25,687	24,642	19,731	6,102	2,737	2,739	5,196		
-1 year	21,247	65	187	187	33	40	19	18	2		
0 to 4 years	...	20	1,613	1,550	864	366	178	165	64		
5 to 9 years	...	7	1,098	1,000	903	308	145	140	227		
10 to 14 years	...	8	977	922	862	235	135	105	810		
15 to 19 years	...	34	1,371	1,709	883	169	178	75	5,367		
20 to 24 years	...	50	3,091	3,485	1,665	561	405	252	1,733		
25 to 29 years	...	51	4,009	4,612	3,574	935	413	420	-1,033		
30 to 34 years	...	69	2,682	2,356	3,141	769	294	346	-1,106		
35 to 39 years	...	95	1,882	1,859	2,024	614	228	275	-352		
40 to 44 years	...	137	1,368	1,292	1,622	525	173	235	-122		
45 to 49 years	...	263	1,610	1,510	990	391	153	176	-141		
50 to 54 years	...	433	1,445	1,153	753	381	118	172	-134		
55 to 59 years	...	550	1,180	925	755	260	98	116	-63		
60 to 64 years	...	790	968	551	610	180	74	82	-34		
65 to 69 years	...	1,055	788	472	511	119	39	52	-9		
70 to 74 years	...	1,231	493	452	308	90	38	40	-7		
75 to 79 years	...	1,624	375	287	146	69	24	31	3		
80 to 84 years	...	2,309	318	148	58	47	17	21	-5		
85 to 89 years	...	2,973	182	114	17	27	7	12	-2		
90 to 94 years	...	2,757	42	53	11	14	1	6	-2		
95 to 99 years	...	1,152	8	5	1	2	0	0	0		
100 years and over	...	201	0	0	0	0	0	0	0		

1. Period from July 1 to June 30.

Note(s): Preliminary estimates.

Table 2.3-12

Annual estimates of demographic components by age group and sex, 2013/2014 provincial perspective — Yukon

	Natural increase		Interprovincial migration		International migration					Net temporary emigrants	Net non-permanent residents
	Births	Deaths	In-migrants	Out-migrants	Immigrants	Emigrants	Returning emigrants				
	number										
Both sexes	448	223	1,494	1,802	360	79	0	19	-33		
-1 year	448	3	12	8	0	0	0	0	0	0	
0 to 4 years	...	1	95	92	16	10	0	0	0	0	
5 to 9 years	...	0	52	118	20	9	0	0	1	0	
10 to 14 years	...	0	61	92	35	0	0	0	0	0	
15 to 19 years	...	0	87	55	16	0	0	0	0	0	
20 to 24 years	...	0	170	186	36	8	0	0	7	0	
25 to 29 years	...	6	300	366	57	10	0	9	-15		
30 to 34 years	...	5	184	215	76	10	0	10	-3		
35 to 39 years	...	2	130	74	26	10	0	0	2		
40 to 44 years	...	6	104	100	20	10	0	0	0	0	
45 to 49 years	...	8	91	124	23	9	0	0	-16		
50 to 54 years	...	14	70	169	15	3	0	0	-8		
55 to 59 years	...	18	60	75	11	0	0	0	1		
60 to 64 years	...	25	44	50	4	0	0	0	1		
65 to 69 years	...	17	14	64	4	0	0	0	-2		
70 to 74 years	...	27	10	7	1	0	0	0	-1		
75 to 79 years	...	20	9	6	0	0	0	0	0	0	
80 to 84 years	...	29	1	1	0	0	0	0	0	0	
85 to 89 years	...	26	0	0	0	0	0	0	0	0	
90 to 94 years	...	15	0	0	0	0	0	0	0	0	
95 to 99 years	...	1	0	0	0	0	0	0	0	0	
100 years and over	...	0	0	0	0	0	0	0	0	0	
Males	231	127	756	859	174	42	0	9	5		
-1 year	231	2	6	7	0	0	0	0	0	0	
0 to 4 years	...	1	46	60	12	5	0	0	0	0	
5 to 9 years	...	0	27	39	11	5	0	0	2		
10 to 14 years	...	0	29	31	21	0	0	0	1		
15 to 19 years	...	0	40	14	7	0	0	0	-1		
20 to 24 years	...	0	78	93	13	4	0	0	9		
25 to 29 years	...	4	146	182	23	5	0	4	1		
30 to 34 years	...	3	95	108	37	5	0	5	2		
35 to 39 years	...	2	66	27	13	5	0	0	-3		
40 to 44 years	...	4	52	69	8	5	0	0	3		
45 to 49 years	...	5	53	63	13	5	0	0	-11		
50 to 54 years	...	8	41	38	6	3	0	0	-3		
55 to 59 years	...	13	32	52	5	0	0	0	4		
60 to 64 years	...	15	27	48	2	0	0	0	2		
65 to 69 years	...	10	9	20	3	0	0	0	-1		
70 to 74 years	...	17	5	1	0	0	0	0	0	0	
75 to 79 years	...	11	4	6	0	0	0	0	0	0	
80 to 84 years	...	15	0	1	0	0	0	0	0	0	
85 to 89 years	...	11	0	0	0	0	0	0	0	0	
90 to 94 years	...	6	0	0	0	0	0	0	0	0	
95 to 99 years	...	0	0	0	0	0	0	0	0	0	
100 years and over	...	0	0	0	0	0	0	0	0	0	
Females	217	96	738	943	186	37	0	10	-38		
-1 year	217	1	6	1	0	0	0	0	0	0	
0 to 4 years	...	0	49	32	4	5	0	0	0	0	
5 to 9 years	...	0	25	79	9	4	0	0	-1		
10 to 14 years	...	0	32	61	14	0	0	0	-1		
15 to 19 years	...	0	47	41	9	0	0	0	1		
20 to 24 years	...	0	92	93	23	4	0	0	-2		
25 to 29 years	...	2	154	184	34	5	0	5	-16		
30 to 34 years	...	2	89	107	39	5	0	5	-5		
35 to 39 years	...	0	64	47	13	5	0	0	5		
40 to 44 years	...	2	52	31	12	5	0	0	-3		
45 to 49 years	...	3	38	61	10	4	0	0	-5		
50 to 54 years	...	6	29	131	9	0	0	0	-5		
55 to 59 years	...	5	28	23	6	0	0	0	-3		
60 to 64 years	...	10	17	2	2	0	0	0	-1		
65 to 69 years	...	7	5	44	1	0	0	0	-1		
70 to 74 years	...	10	5	6	1	0	0	0	-1		
75 to 79 years	...	9	5	0	0	0	0	0	0	0	
80 to 84 years	...	14	1	0	0	0	0	0	0	0	
85 to 89 years	...	15	0	0	0	0	0	0	0	0	
90 to 94 years	...	9	0	0	0	0	0	0	0	0	
95 to 99 years	...	1	0	0	0	0	0	0	0	0	
100 years and over	...	0	0	0	0	0	0	0	0	0	

1. Period from July 1 to June 30.

Note(s): Preliminary estimates.

Table 2.3-13

Annual estimates of demographic components by age group and sex, 2013/2014 provincial perspective — Northwest Territories

	Natural increase		Interprovincial migration		International migration					Net temporary emigrants	Net non-permanent residents
	Births	Deaths	In-migrants	Out-migrants	Immigrants	Emigrants	Returning emigrants				
	number										
Both sexes	698	197	1,974	2,755	163	38	0	25	-38		
-1 year	698	4	14	32	0	0	0	0	0		
0 to 4 years	...	0	146	210	5	0	0	0	0		
5 to 9 years	...	0	100	69	13	0	0	0	0		
10 to 14 years	...	0	81	195	7	0	0	0	-2		
15 to 19 years	...	1	120	147	12	0	0	0	-1		
20 to 24 years	...	6	258	324	9	3	0	1	9		
25 to 29 years	...	4	351	386	27	10	0	10	15		
30 to 34 years	...	5	221	323	28	10	0	10	-20		
35 to 39 years	...	2	165	211	22	10	0	4	-18		
40 to 44 years	...	11	118	242	15	5	0	0	-19		
45 to 49 years	...	14	139	192	11	0	0	0	2		
50 to 54 years	...	16	92	91	4	0	0	0	1		
55 to 59 years	...	15	87	163	3	0	0	0	2		
60 to 64 years	...	16	64	111	2	0	0	0	-6		
65 to 69 years	...	19	12	57	3	0	0	0	-1		
70 to 74 years	...	19	5	2	1	0	0	0	0		
75 to 79 years	...	21	1	0	1	0	0	0	0		
80 to 84 years	...	16	0	0	0	0	0	0	0		
85 to 89 years	...	13	0	0	0	0	0	0	0		
90 to 94 years	...	12	0	0	0	0	0	0	0		
95 to 99 years	...	3	0	0	0	0	0	0	0		
100 years and over	...	0	0	0	0	0	0	0	0		
Males	354	114	985	1,466	92	20	0	13	-31		
-1 year	354	2	6	19	0	0	0	0	0		
0 to 4 years	...	0	70	106	3	0	0	0	0		
5 to 9 years	...	0	51	22	11	0	0	0	0		
10 to 14 years	...	0	32	103	7	0	0	0	-2		
15 to 19 years	...	1	54	85	6	0	0	0	0		
20 to 24 years	...	5	125	179	5	1	0	0	5		
25 to 29 years	...	2	172	198	11	5	0	5	12		
30 to 34 years	...	3	109	154	17	5	0	5	-20		
35 to 39 years	...	2	81	110	13	5	0	3	-15		
40 to 44 years	...	7	66	134	9	4	0	0	-8		
45 to 49 years	...	7	79	115	6	0	0	0	1		
50 to 54 years	...	8	45	44	0	0	0	0	1		
55 to 59 years	...	10	49	72	1	0	0	0	1		
60 to 64 years	...	10	42	87	1	0	0	0	-5		
65 to 69 years	...	13	4	37	0	0	0	0	-1		
70 to 74 years	...	9	0	1	1	0	0	0	0		
75 to 79 years	...	14	0	0	1	0	0	0	0		
80 to 84 years	...	10	0	0	0	0	0	0	0		
85 to 89 years	...	6	0	0	0	0	0	0	0		
90 to 94 years	...	4	0	0	0	0	0	0	0		
95 to 99 years	...	1	0	0	0	0	0	0	0		
100 years and over	...	0	0	0	0	0	0	0	0		
Females	344	83	989	1,289	71	18	0	12	-7		
-1 year	344	2	8	13	0	0	0	0	0		
0 to 4 years	...	0	76	104	2	0	0	0	0		
5 to 9 years	...	0	49	47	2	0	0	0	0		
10 to 14 years	...	0	49	92	0	0	0	0	0		
15 to 19 years	...	0	66	62	6	0	0	0	-1		
20 to 24 years	...	1	133	145	4	2	0	1	4		
25 to 29 years	...	2	179	188	16	5	0	5	3		
30 to 34 years	...	2	112	169	11	5	0	5	0		
35 to 39 years	...	0	84	101	9	5	0	1	-3		
40 to 44 years	...	4	52	108	6	1	0	0	-11		
45 to 49 years	...	7	60	77	5	0	0	0	1		
50 to 54 years	...	8	47	47	4	0	0	0	0		
55 to 59 years	...	5	38	91	2	0	0	0	1		
60 to 64 years	...	6	22	24	1	0	0	0	-1		
65 to 69 years	...	6	8	20	3	0	0	0	0		
70 to 74 years	...	10	5	1	0	0	0	0	0		
75 to 79 years	...	7	1	0	0	0	0	0	0		
80 to 84 years	...	6	0	0	0	0	0	0	0		
85 to 89 years	...	7	0	0	0	0	0	0	0		
90 to 94 years	...	8	0	0	0	0	0	0	0		
95 to 99 years	...	2	0	0	0	0	0	0	0		
100 years and over	...	0	0	0	0	0	0	0	0		

1. Period from July 1 to June 30.

Note(s): Preliminary estimates.

Table 2.3-14

Annual estimates of demographic components by age group and sex, 2013/2014 provincial perspective — Nunavut

	Natural increase		Interprovincial migration		International migration				
	Births	Deaths	In-migrants	Out-migrants	Immigrants	Emigrants	Returning emigrants	Net temporary emigrants	Net non-permanent residents
	number								
Both sexes	893	183	1,351	911	24	3	0	18	-2
-1 year	893	11	8	9	1	0	0	0	0
0 to 4 years	...	7	96	72	0	0	0	0	0
5 to 9 years	...	1	60	56	0	0	0	0	0
10 to 14 years	...	0	44	46	2	0	0	0	0
15 to 19 years	...	11	62	34	2	0	0	0	0
20 to 24 years	...	9	114	72	2	0	0	0	-1
25 to 29 years	...	10	256	121	3	3	0	9	0
30 to 34 years	...	6	177	88	1	0	0	9	-8
35 to 39 years	...	6	131	123	1	0	0	0	2
40 to 44 years	...	8	106	30	8	0	0	0	-3
45 to 49 years	...	8	108	124	1	0	0	0	1
50 to 54 years	...	10	85	24	2	0	0	0	7
55 to 59 years	...	11	62	50	1	0	0	0	0
60 to 64 years	...	15	37	56	0	0	0	0	0
65 to 69 years	...	18	5	6	0	0	0	0	0
70 to 74 years	...	19	0	0	0	0	0	0	0
75 to 79 years	...	13	0	0	0	0	0	0	0
80 to 84 years	...	13	0	0	0	0	0	0	0
85 to 89 years	...	4	0	0	0	0	0	0	0
90 to 94 years	...	3	0	0	0	0	0	0	0
95 to 99 years	...	0	0	0	0	0	0	0	0
100 years and over	...	0	0	0	0	0	0	0	0
Males	458	111	714	440	10	0	0	9	-1
-1 year	458	8	4	0	1	0	0	0	0
0 to 4 years	...	5	47	24	0	0	0	0	0
5 to 9 years	...	0	27	44	0	0	0	0	0
10 to 14 years	...	0	21	21	0	0	0	0	0
15 to 19 years	...	7	25	13	1	0	0	0	0
20 to 24 years	...	8	50	29	1	0	0	0	-1
25 to 29 years	...	7	131	60	3	0	0	4	-3
30 to 34 years	...	4	91	35	0	0	0	5	-7
35 to 39 years	...	4	75	40	1	0	0	0	0
40 to 44 years	...	4	62	28	0	0	0	0	2
45 to 49 years	...	5	61	58	1	0	0	0	0
50 to 54 years	...	6	49	17	1	0	0	0	7
55 to 59 years	...	8	39	15	1	0	0	0	1
60 to 64 years	...	8	28	50	0	0	0	0	0
65 to 69 years	...	10	4	6	0	0	0	0	0
70 to 74 years	...	12	0	0	0	0	0	0	0
75 to 79 years	...	7	0	0	0	0	0	0	0
80 to 84 years	...	5	0	0	0	0	0	0	0
85 to 89 years	...	2	0	0	0	0	0	0	0
90 to 94 years	...	1	0	0	0	0	0	0	0
95 to 99 years	...	0	0	0	0	0	0	0	0
100 years and over	...	0	0	0	0	0	0	0	0
Females	435	72	637	471	14	3	0	9	-1
-1 year	435	3	4	9	0	0	0	0	0
0 to 4 years	...	2	49	48	0	0	0	0	0
5 to 9 years	...	1	33	12	0	0	0	0	0
10 to 14 years	...	0	23	25	2	0	0	0	0
15 to 19 years	...	4	37	21	1	0	0	0	0
20 to 24 years	...	1	64	43	1	0	0	0	0
25 to 29 years	...	3	125	61	0	3	0	5	3
30 to 34 years	...	2	86	53	1	0	0	4	-1
35 to 39 years	...	2	56	83	0	0	0	0	2
40 to 44 years	...	4	44	2	8	0	0	0	-5
45 to 49 years	...	3	47	66	0	0	0	0	1
50 to 54 years	...	4	36	7	1	0	0	0	0
55 to 59 years	...	3	23	35	0	0	0	0	-1
60 to 64 years	...	7	9	6	0	0	0	0	0
65 to 69 years	...	8	1	0	0	0	0	0	0
70 to 74 years	...	7	0	0	0	0	0	0	0
75 to 79 years	...	6	0	0	0	0	0	0	0
80 to 84 years	...	8	0	0	0	0	0	0	0
85 to 89 years	...	2	0	0	0	0	0	0	0
90 to 94 years	...	2	0	0	0	0	0	0	0
95 to 99 years	...	0	0	0	0	0	0	0	0
100 years and over	...	0	0	0	0	0	0	0	0

1. Period from July 1 to June 30.

Note(s): Preliminary estimates.

Table 2.4-1

Annual estimates of demographic components by age group and sex, 2013/2014 national perspective — Births

	Canada	Newfoundland and Labrador	Prince Edward Island	Nova Scotia	New Brunswick	Quebec	Ontario
	number						
Both sexes	385,937	4,455	1,423	8,572	6,826	88,250	142,448
Males	197,948	2,280	717	4,390	3,479	45,261	73,115
Females	187,989	2,175	706	4,182	3,347	42,989	69,333
	Manitoba	Saskat- chewan	Alberta	British Columbia	Yukon	Northwest Territories	Nunavut
	number						
Both sexes	16,237	15,367	56,582	43,738	448	698	893
Males	8,298	7,866	29,008	22,491	231	354	458
Females	7,939	7,501	27,574	21,247	217	344	435

1. Period from July 1 to June 30.

Note(s): Preliminary estimates.

Table 2.4-2

Annual estimates of demographic components by age group and sex, 2013/2014 national perspective — Deaths

	Canada	Newfoundland and Labrador	Prince Edward Island	Nova Scotia	New Brunswick	Quebec	Ontario
	number						
Both sexes	256,721	4,855	1,306	8,955	6,835	60,800	96,865
-1 year	1,670	19	4	36	25	345	620
0 to 4 years	484	9	2	16	13	82	162
5 to 9 years	173	7	1	4	6	30	58
10 to 14 years	243	8	3	7	8	41	75
15 to 19 years	870	17	7	24	27	143	297
20 to 24 years	1,224	19	6	39	36	228	374
25 to 29 years	1,272	20	8	33	34	227	408
30 to 34 years	1,523	27	9	41	32	298	492
35 to 39 years	1,909	34	11	56	49	386	648
40 to 44 years	2,978	61	17	90	79	575	1,069
45 to 49 years	5,213	94	27	157	133	1,092	1,999
50 to 54 years	8,951	157	42	301	215	1,968	3,405
55 to 59 years	12,452	233	64	459	324	2,941	4,600
60 to 64 years	16,250	352	90	581	461	3,944	5,907
65 to 69 years	20,975	466	115	840	562	5,219	7,758
70 to 74 years	24,237	531	124	917	717	6,040	9,038
75 to 79 years	30,220	684	163	1,102	802	7,287	11,641
80 to 84 years	39,820	770	188	1,306	1,020	9,882	15,327
85 to 89 years	41,351	690	199	1,306	1,085	9,902	16,064
90 to 94 years	31,505	473	149	1,141	841	7,255	11,941
95 to 99 years	11,430	159	65	419	313	2,480	4,260
100 years and over	1,971	25	12	80	53	435	722
	Manitoba	Saskat- chewan	Alberta	British Columbia	Yukon	Northwest Territories	Nunavut
	number						
Both sexes	10,554	9,697	23,284	32,967	223	197	183
-1 year	99	77	284	143	3	4	11
0 to 4 years	31	44	78	39	1	0	7
5 to 9 years	11	12	25	18	0	0	1
10 to 14 years	17	21	38	25	0	0	0
15 to 19 years	67	56	121	99	0	1	11
20 to 24 years	75	84	187	161	0	6	9
25 to 29 years	60	81	201	180	6	4	10
30 to 34 years	74	83	229	222	5	5	6
35 to 39 years	100	100	259	256	2	2	6
40 to 44 years	137	136	395	394	6	11	8
45 to 49 years	208	198	602	673	8	14	8
50 to 54 years	366	337	1,018	1,102	14	16	10
55 to 59 years	475	458	1,342	1,512	18	15	11
60 to 64 years	694	566	1,583	2,016	25	16	15
65 to 69 years	835	676	1,848	2,602	17	19	18
70 to 74 years	923	789	2,128	2,965	27	19	19
75 to 79 years	1,175	1,033	2,499	3,780	20	21	13
80 to 84 years	1,482	1,395	3,365	5,027	29	16	13
85 to 89 years	1,705	1,541	3,370	5,446	26	13	4
90 to 94 years	1,360	1,322	2,574	4,419	15	12	3
95 to 99 years	554	575	976	1,625	1	3	0
100 years and over	106	113	162	263	0	0	0

See notes at the end of the table.

Table 2.4-2 – continued

Annual estimates of demographic components by age group and sex, 2013/2014 national perspective — Deaths

	Canada	Newfoundland and Labrador	Prince Edward Island	Nova Scotia	New Brunswick	Quebec	Ontario
	number						
Males	130,017	2,561	663	4,503	3,471	30,082	48,770
-1 year	922	9	2	19	16	182	353
0 to 4 years	268	5	1	10	7	47	94
5 to 9 years	88	4	0	3	3	12	32
10 to 14 years	137	6	2	3	5	21	39
15 to 19 years	596	12	6	16	17	103	209
20 to 24 years	880	13	5	31	24	160	273
25 to 29 years	869	12	7	23	23	159	268
30 to 34 years	995	18	5	23	21	200	324
35 to 39 years	1,184	20	6	37	33	257	385
40 to 44 years	1,814	34	10	51	56	352	634
45 to 49 years	3,137	58	16	106	79	634	1,189
50 to 54 years	5,437	101	25	186	136	1,167	2,059
55 to 59 years	7,705	152	38	283	205	1,770	2,794
60 to 64 years	9,897	230	58	348	290	2,395	3,551
65 to 69 years	12,544	288	70	494	342	3,183	4,583
70 to 74 years	14,049	316	73	532	429	3,521	5,169
75 to 79 years	16,901	389	98	625	440	4,034	6,444
80 to 84 years	20,541	390	99	654	505	4,950	7,920
85 to 89 years	17,839	300	74	558	459	3,986	7,005
90 to 94 years	10,963	158	46	391	296	2,353	4,191
95 to 99 years	2,918	42	20	98	76	539	1,135
100 years and over	333	4	2	12	9	57	119
	Manitoba	Saskat- chewan	Alberta	British Columbia	Yukon	Northwest Territories	Nunavut
	number						
Males	5,293	4,975	12,254	17,093	127	114	111
-1 year	60	42	149	78	2	2	8
0 to 4 years	17	22	40	19	1	0	5
5 to 9 years	6	6	11	11	0	0	0
10 to 14 years	8	11	25	17	0	0	0
15 to 19 years	43	39	78	65	0	1	7
20 to 24 years	51	59	140	111	0	5	8
25 to 29 years	37	59	139	129	4	2	7
30 to 34 years	40	55	146	153	3	3	4
35 to 39 years	51	64	162	161	2	2	4
40 to 44 years	79	90	236	257	4	7	4
45 to 49 years	133	125	370	410	5	7	5
50 to 54 years	223	199	650	669	8	8	6
55 to 59 years	299	283	888	962	13	10	8
60 to 64 years	419	354	993	1,226	15	10	8
65 to 69 years	496	419	1,089	1,547	10	13	10
70 to 74 years	538	457	1,242	1,734	17	9	12
75 to 79 years	675	582	1,426	2,156	11	14	7
80 to 84 years	753	734	1,788	2,718	15	10	5
85 to 89 years	733	713	1,519	2,473	11	6	2
90 to 94 years	478	468	909	1,662	6	4	1
95 to 99 years	134	167	233	473	0	1	0
100 years and over	20	27	21	62	0	0	0

See notes at the end of the table.

Table 2.4-2 – continued

Annual estimates of demographic components by age group and sex, 2013/2014 national perspective — Deaths

	Canada	Newfoundland and Labrador	Prince Edward Island	Nova Scotia	New Brunswick	Quebec	Ontario
	number						
Females	126,704	2,294	643	4,452	3,364	30,718	48,095
-1 year	748	10	2	17	9	163	267
0 to 4 years	216	4	1	6	6	35	68
5 to 9 years	85	3	1	1	3	18	26
10 to 14 years	106	2	1	4	3	20	36
15 to 19 years	274	5	1	8	10	40	88
20 to 24 years	344	6	1	8	12	68	101
25 to 29 years	403	8	1	10	11	68	140
30 to 34 years	528	9	4	18	11	98	168
35 to 39 years	725	14	5	19	16	129	263
40 to 44 years	1,164	27	7	39	23	223	435
45 to 49 years	2,076	36	11	51	54	458	810
50 to 54 years	3,514	56	17	115	79	801	1,346
55 to 59 years	4,747	81	26	176	119	1,171	1,806
60 to 64 years	6,353	122	32	233	171	1,549	2,356
65 to 69 years	8,431	178	45	346	220	2,036	3,175
70 to 74 years	10,188	215	51	385	288	2,519	3,869
75 to 79 years	13,319	295	65	477	362	3,253	5,197
80 to 84 years	19,279	380	89	652	515	4,932	7,407
85 to 89 years	23,512	390	125	748	626	5,916	9,059
90 to 94 years	20,542	315	103	750	545	4,902	7,750
95 to 99 years	8,512	117	45	321	237	1,941	3,125
100 years and over	1,638	21	10	68	44	378	603
	Manitoba	Saskatchewan	Alberta	British Columbia	Yukon	Northwest Territories	Nunavut
	number						
Females	5,261	4,722	11,030	15,874	96	83	72
-1 year	39	35	135	65	1	2	3
0 to 4 years	14	22	38	20	0	0	2
5 to 9 years	5	6	14	7	0	0	1
10 to 14 years	9	10	13	8	0	0	0
15 to 19 years	24	17	43	34	0	0	4
20 to 24 years	24	25	47	50	0	1	1
25 to 29 years	23	22	62	51	2	2	3
30 to 34 years	34	28	83	69	2	2	2
35 to 39 years	49	36	97	95	0	0	2
40 to 44 years	58	46	159	137	2	4	4
45 to 49 years	75	73	232	263	3	7	3
50 to 54 years	143	138	368	433	6	8	4
55 to 59 years	176	175	454	550	5	5	3
60 to 64 years	275	212	590	790	10	6	7
65 to 69 years	339	257	759	1,055	7	6	8
70 to 74 years	385	332	886	1,231	10	10	7
75 to 79 years	500	451	1,073	1,624	9	7	6
80 to 84 years	729	661	1,577	2,309	14	6	8
85 to 89 years	972	828	1,851	2,973	15	7	2
90 to 94 years	882	854	1,665	2,757	9	8	2
95 to 99 years	420	408	743	1,152	1	2	0
100 years and over	86	86	141	201	0	0	0

1. Period from July 1 to June 30.

Note(s): Preliminary estimates.

Table 2.4-3

Annual estimates of demographic components by age group and sex, 2013/2014 national perspective — Immigrants

	Canada	Newfoundland and Labrador	Prince Edward Island	Nova Scotia	New Brunswick	Quebec	Ontario
	number						
Both sexes	267,716	1,019	1,399	2,772	2,298	51,654	101,841
-1 year	612	1	5	4	6	135	206
0 to 4 years	17,669	68	106	169	137	4,527	6,095
5 to 9 years	17,522	85	127	202	226	3,657	6,031
10 to 14 years	15,046	59	125	144	201	2,546	5,418
15 to 19 years	12,824	34	90	116	163	1,914	5,128
20 to 24 years	21,073	72	71	215	104	3,793	8,435
25 to 29 years	45,715	204	98	579	222	9,823	16,245
30 to 34 years	44,673	197	179	481	264	10,414	15,741
35 to 39 years	29,665	116	208	324	296	6,595	10,596
40 to 44 years	19,836	88	214	203	315	3,294	7,196
45 to 49 years	12,313	42	93	125	205	1,745	4,915
50 to 54 years	7,721	21	47	70	82	1,010	3,330
55 to 59 years	6,355	15	18	58	31	643	3,084
60 to 64 years	5,834	7	7	31	17	580	3,110
65 to 69 years	5,014	2	7	29	16	476	2,835
70 to 74 years	3,362	5	1	12	7	287	1,984
75 to 79 years	1,696	3	2	10	3	140	1,020
80 to 84 years	582	0	0	0	1	57	362
85 to 89 years	165	0	1	0	2	14	97
90 to 94 years	32	0	0	0	0	2	9
95 to 99 years	4	0	0	0	0	1	2
100 years and over	3	0	0	0	0	1	2
	Manitoba	Saskat- chewan	Alberta	British Columbia	Yukon	Northwest Territories	Nunavut
	number						
Both sexes	15,419	12,300	41,016	37,451	360	163	24
-1 year	76	25	79	74	0	0	1
0 to 4 years	1,448	773	2,604	1,721	16	5	0
5 to 9 years	1,363	970	2,960	1,868	20	13	0
10 to 14 years	1,190	856	2,613	1,850	35	7	2
15 to 19 years	789	668	2,127	1,765	16	12	2
20 to 24 years	1,173	1,298	2,875	2,990	36	9	2
25 to 29 years	2,660	2,638	6,665	6,494	57	27	3
30 to 34 years	2,312	1,725	7,425	5,830	76	28	1
35 to 39 years	1,628	1,262	4,777	3,814	26	22	1
40 to 44 years	1,202	1,007	3,201	3,073	20	15	8
45 to 49 years	695	580	1,805	2,073	23	11	1
50 to 54 years	354	264	1,076	1,446	15	4	2
55 to 59 years	183	97	874	1,337	11	3	1
60 to 64 years	125	58	745	1,148	4	2	0
65 to 69 years	103	41	567	931	4	3	0
70 to 74 years	73	27	381	583	1	1	0
75 to 79 years	35	5	175	302	0	1	0
80 to 84 years	8	5	43	106	0	0	0
85 to 89 years	2	1	19	29	0	0	0
90 to 94 years	0	0	5	16	0	0	0
95 to 99 years	0	0	0	1	0	0	0
100 years and over	0	0	0	0	0	0	0

See notes at the end of the table.

Table 2.4-3 – continued

Annual estimates of demographic components by age group and sex, 2013/2014 national perspective — Immigrants

	Canada	Newfoundland and Labrador	Prince Edward Island	Nova Scotia	New Brunswick	Quebec	Ontario
	number						
Males	129,310	523	705	1,407	1,148	25,645	48,113
-1 year	333	1	3	4	2	67	116
0 to 4 years	9,011	31	56	93	67	2,348	3,118
5 to 9 years	8,985	51	71	106	124	1,861	3,077
10 to 14 years	7,913	22	64	79	98	1,358	2,847
15 to 19 years	6,469	20	53	55	103	929	2,627
20 to 24 years	9,111	30	33	95	45	1,468	3,644
25 to 29 years	20,821	111	49	289	95	4,536	7,157
30 to 34 years	21,278	94	77	243	116	5,240	7,336
35 to 39 years	14,790	60	87	161	135	3,461	5,192
40 to 44 years	10,063	50	115	109	151	1,857	3,512
45 to 49 years	6,446	22	49	58	127	995	2,456
50 to 54 years	3,806	12	23	44	45	559	1,552
55 to 59 years	2,748	8	13	32	18	284	1,282
60 to 64 years	2,472	4	5	15	5	234	1,279
65 to 69 years	2,258	2	3	14	11	219	1,244
70 to 74 years	1,583	4	1	5	3	133	939
75 to 79 years	867	1	2	5	2	67	515
80 to 84 years	281	0	0	0	0	26	179
85 to 89 years	64	0	1	0	1	3	37
90 to 94 years	11	0	0	0	0	0	4
95 to 99 years	0	0	0	0	0	0	0
100 years and over	0	0	0	0	0	0	0
	Manitoba	Saskatchewan	Alberta	British Columbia	Yukon	Northwest Territories	Nunavut
	number						
Males	7,818	6,507	19,448	17,720	174	92	10
-1 year	49	13	36	41	0	0	1
0 to 4 years	734	394	1,298	857	12	3	0
5 to 9 years	682	521	1,505	965	11	11	0
10 to 14 years	626	460	1,343	988	21	7	0
15 to 19 years	416	310	1,060	882	7	6	1
20 to 24 years	557	685	1,210	1,325	13	5	1
25 to 29 years	1,281	1,469	2,877	2,920	23	11	3
30 to 34 years	1,179	871	3,379	2,689	37	17	0
35 to 39 years	824	673	2,380	1,790	13	13	1
40 to 44 years	635	533	1,633	1,451	8	9	0
45 to 49 years	395	312	929	1,083	13	6	1
50 to 54 years	193	154	524	693	6	0	1
55 to 59 years	87	52	383	582	5	1	1
60 to 64 years	53	25	311	538	2	1	0
65 to 69 years	48	21	273	420	3	0	0
70 to 74 years	35	9	178	275	0	1	0
75 to 79 years	18	2	98	156	0	1	0
80 to 84 years	4	3	21	48	0	0	0
85 to 89 years	2	0	8	12	0	0	0
90 to 94 years	0	0	2	5	0	0	0
95 to 99 years	0	0	0	0	0	0	0
100 years and over	0	0	0	0	0	0	0

See notes at the end of the table.

Table 2.4-3 – continued

Annual estimates of demographic components by age group and sex, 2013/2014 national perspective — Immigrants

	Canada	Newfoundland and Labrador	Prince Edward Island	Nova Scotia	New Brunswick	Quebec	Ontario
	number						
Females	138,406	496	694	1,365	1,150	26,009	53,728
-1 year	279	0	2	0	4	68	90
0 to 4 years	8,658	37	50	76	70	2,179	2,977
5 to 9 years	8,537	34	56	96	102	1,796	2,954
10 to 14 years	7,133	37	61	65	103	1,188	2,571
15 to 19 years	6,355	14	37	61	60	985	2,501
20 to 24 years	11,962	42	38	120	59	2,325	4,791
25 to 29 years	24,894	93	49	290	127	5,287	9,088
30 to 34 years	23,395	103	102	238	148	5,174	8,405
35 to 39 years	14,875	56	121	163	161	3,134	5,404
40 to 44 years	9,773	38	99	94	164	1,437	3,684
45 to 49 years	5,867	20	44	67	78	750	2,459
50 to 54 years	3,915	9	24	26	37	451	1,778
55 to 59 years	3,607	7	5	26	13	359	1,802
60 to 64 years	3,362	3	2	16	12	346	1,831
65 to 69 years	2,756	0	4	15	5	257	1,591
70 to 74 years	1,779	1	0	7	4	154	1,045
75 to 79 years	829	2	0	5	1	73	505
80 to 84 years	301	0	0	0	1	31	183
85 to 89 years	101	0	0	0	1	11	60
90 to 94 years	21	0	0	0	0	2	5
95 to 99 years	4	0	0	0	0	1	2
100 years and over	3	0	0	0	0	1	2
	Manitoba	Saskatchewan	Alberta	British Columbia	Yukon	Northwest Territories	Nunavut
	number						
Females	7,601	5,793	21,568	19,731	186	71	14
-1 year	27	12	43	33	0	0	0
0 to 4 years	714	379	1,306	864	4	2	0
5 to 9 years	681	449	1,455	903	9	2	0
10 to 14 years	564	396	1,270	862	14	0	2
15 to 19 years	373	358	1,067	883	9	6	1
20 to 24 years	616	613	1,665	1,665	23	4	1
25 to 29 years	1,379	1,169	3,788	3,574	34	16	0
30 to 34 years	1,133	854	4,046	3,141	39	11	1
35 to 39 years	804	589	2,397	2,024	13	9	0
40 to 44 years	567	474	1,568	1,622	12	6	8
45 to 49 years	300	268	876	990	10	5	0
50 to 54 years	161	110	552	753	9	4	1
55 to 59 years	96	45	491	755	6	2	0
60 to 64 years	72	33	434	610	2	1	0
65 to 69 years	55	20	294	511	1	3	0
70 to 74 years	38	18	203	308	1	0	0
75 to 79 years	17	3	77	146	0	0	0
80 to 84 years	4	2	22	58	0	0	0
85 to 89 years	0	1	11	17	0	0	0
90 to 94 years	0	0	3	11	0	0	0
95 to 99 years	0	0	0	1	0	0	0
100 years and over	0	0	0	0	0	0	0

1. Period from July 1 to June 30.

Note(s): Preliminary estimates.

Table 2.4-4

Annual estimates of demographic components by age group and sex, 2013/2014 national perspective — Emigrants

	Canada	Newfoundland and Labrador	Prince Edward Island	Nova Scotia	New Brunswick	Quebec	Ontario
	number						
Both sexes	61,928	219	47	1,235	451	9,199	27,605
-1 year	494	2	0	6	2	86	208
0 to 4 years	4,746	12	0	76	30	812	2,092
5 to 9 years	3,886	12	0	73	26	595	1,799
10 to 14 years	2,638	10	0	54	18	341	1,204
15 to 19 years	1,742	10	0	40	14	228	756
20 to 24 years	4,730	20	6	112	41	546	2,236
25 to 29 years	8,663	34	10	194	72	1,265	3,795
30 to 34 years	8,202	26	10	137	50	1,443	3,526
35 to 39 years	6,916	22	10	133	49	1,149	3,182
40 to 44 years	5,448	20	10	105	39	786	2,472
45 to 49 years	4,337	18	1	87	30	574	1,928
50 to 54 years	3,219	11	0	65	24	363	1,383
55 to 59 years	2,355	10	0	50	20	296	977
60 to 64 years	1,514	10	0	41	14	244	624
65 to 69 years	1,143	2	0	27	10	184	525
70 to 74 years	735	0	0	22	10	106	331
75 to 79 years	528	0	0	10	2	74	267
80 to 84 years	352	0	0	3	0	65	159
85 to 89 years	199	0	0	0	0	29	100
90 to 94 years	70	0	0	0	0	12	34
95 to 99 years	11	0	0	0	0	1	7
100 years and over	0	0	0	0	0	0	0
	Manitoba	Saskat- chewan	Alberta	British Columbia	Yukon	Northwest Territories	Nunavut
	number						
Both sexes	1,504	881	7,843	12,824	79	38	3
-1 year	17	8	72	93	0	0	0
0 to 4 years	150	64	725	775	10	0	0
5 to 9 years	134	46	586	606	9	0	0
10 to 14 years	112	37	366	496	0	0	0
15 to 19 years	65	40	232	357	0	0	0
20 to 24 years	134	100	458	1,066	8	3	0
25 to 29 years	214	156	1,094	1,806	10	10	3
30 to 34 years	201	131	1,112	1,546	10	10	0
35 to 39 years	121	89	891	1,250	10	10	0
40 to 44 years	110	41	687	1,163	10	5	0
45 to 49 years	80	58	524	1,028	9	0	0
50 to 54 years	61	37	413	859	3	0	0
55 to 59 years	35	37	283	647	0	0	0
60 to 64 years	21	15	158	387	0	0	0
65 to 69 years	15	15	100	265	0	0	0
70 to 74 years	17	6	69	174	0	0	0
75 to 79 years	10	1	33	131	0	0	0
80 to 84 years	3	0	21	101	0	0	0
85 to 89 years	4	0	11	55	0	0	0
90 to 94 years	0	0	7	17	0	0	0
95 to 99 years	0	0	1	2	0	0	0
100 years and over	0	0	0	0	0	0	0

See notes at the end of the table.

Table 2.4-4 – continued

Annual estimates of demographic components by age group and sex, 2013/2014 national perspective — Emigrants

	Canada	Newfoundland and Labrador	Prince Edward Island	Nova Scotia	New Brunswick	Quebec	Ontario
	number						
Males	31,776	112	22	622	224	4,652	14,107
-1 year	264	1	0	3	1	43	114
0 to 4 years	2,444	7	0	41	15	402	1,085
5 to 9 years	1,960	7	0	41	15	300	903
10 to 14 years	1,379	5	0	28	9	185	633
15 to 19 years	906	5	0	18	6	114	413
20 to 24 years	2,220	8	2	45	16	236	1,084
25 to 29 years	4,072	15	5	88	33	582	1,778
30 to 34 years	4,052	15	5	73	26	691	1,706
35 to 39 years	3,575	12	5	68	25	607	1,644
40 to 44 years	2,959	10	5	54	20	429	1,340
45 to 49 years	2,500	10	0	45	15	319	1,090
50 to 54 years	1,815	6	0	38	14	208	778
55 to 59 years	1,336	5	0	26	10	156	550
60 to 64 years	816	5	0	23	9	136	326
65 to 69 years	594	1	0	15	5	98	263
70 to 74 years	376	0	0	12	5	65	161
75 to 79 years	240	0	0	4	0	38	114
80 to 84 years	163	0	0	0	0	28	73
85 to 89 years	78	0	0	0	0	10	35
90 to 94 years	24	0	0	0	0	5	14
95 to 99 years	3	0	0	0	0	0	3
100 years and over	0	0	0	0	0	0	0
	Manitoba	Saskat- chewan	Alberta	British Columbia	Yukon	Northwest Territories	Nunavut
	number						
Males	725	455	4,073	6,722	42	20	0
-1 year	8	3	38	53	0	0	0
0 to 4 years	73	32	375	409	5	0	0
5 to 9 years	68	25	298	298	5	0	0
10 to 14 years	56	19	183	261	0	0	0
15 to 19 years	30	23	109	188	0	0	0
20 to 24 years	55	45	219	505	4	1	0
25 to 29 years	89	70	531	871	5	5	0
30 to 34 years	99	72	578	777	5	5	0
35 to 39 years	55	45	468	636	5	5	0
40 to 44 years	61	24	369	638	5	4	0
45 to 49 years	44	36	299	637	5	0	0
50 to 54 years	35	21	234	478	3	0	0
55 to 59 years	21	21	160	387	0	0	0
60 to 64 years	11	8	91	207	0	0	0
65 to 69 years	5	10	51	146	0	0	0
70 to 74 years	9	1	39	84	0	0	0
75 to 79 years	5	0	17	62	0	0	0
80 to 84 years	1	0	7	54	0	0	0
85 to 89 years	0	0	5	28	0	0	0
90 to 94 years	0	0	2	3	0	0	0
95 to 99 years	0	0	0	0	0	0	0
100 years and over	0	0	0	0	0	0	0

See notes at the end of the table.

Table 2.4-4 – continued

Annual estimates of demographic components by age group and sex, 2013/2014 national perspective — Emigrants

	Canada	Newfoundland and Labrador	Prince Edward Island	Nova Scotia	New Brunswick	Quebec	Ontario
	number						
Females	30,152	107	25	613	227	4,547	13,498
-1 year	230	1	0	3	1	43	94
0 to 4 years	2,302	5	0	35	15	410	1,007
5 to 9 years	1,926	5	0	32	11	295	896
10 to 14 years	1,259	5	0	26	9	156	571
15 to 19 years	836	5	0	22	8	114	343
20 to 24 years	2,510	12	4	67	25	310	1,152
25 to 29 years	4,591	19	5	106	39	683	2,017
30 to 34 years	4,150	11	5	64	24	752	1,820
35 to 39 years	3,341	10	5	65	24	542	1,538
40 to 44 years	2,489	10	5	51	19	357	1,132
45 to 49 years	1,837	8	1	42	15	255	838
50 to 54 years	1,404	5	0	27	10	155	605
55 to 59 years	1,019	5	0	24	10	140	427
60 to 64 years	698	5	0	18	5	108	298
65 to 69 years	549	1	0	12	5	86	262
70 to 74 years	359	0	0	10	5	41	170
75 to 79 years	288	0	0	6	2	36	153
80 to 84 years	189	0	0	3	0	37	86
85 to 89 years	121	0	0	0	0	19	65
90 to 94 years	46	0	0	0	0	7	20
95 to 99 years	8	0	0	0	0	1	4
100 years and over	0	0	0	0	0	0	0
	Manitoba	Saskatchewan	Alberta	British Columbia	Yukon	Northwest Territories	Nunavut
	number						
Females	779	426	3,770	6,102	37	18	3
-1 year	9	5	34	40	0	0	0
0 to 4 years	77	32	350	366	5	0	0
5 to 9 years	66	21	288	308	4	0	0
10 to 14 years	56	18	183	235	0	0	0
15 to 19 years	35	17	123	169	0	0	0
20 to 24 years	79	55	239	561	4	2	0
25 to 29 years	125	86	563	935	5	5	3
30 to 34 years	102	59	534	769	5	5	0
35 to 39 years	66	44	423	614	5	5	0
40 to 44 years	49	17	318	525	5	1	0
45 to 49 years	36	22	225	391	4	0	0
50 to 54 years	26	16	179	381	0	0	0
55 to 59 years	14	16	123	260	0	0	0
60 to 64 years	10	7	67	180	0	0	0
65 to 69 years	10	5	49	119	0	0	0
70 to 74 years	8	5	30	90	0	0	0
75 to 79 years	5	1	16	69	0	0	0
80 to 84 years	2	0	14	47	0	0	0
85 to 89 years	4	0	6	27	0	0	0
90 to 94 years	0	0	5	14	0	0	0
95 to 99 years	0	0	1	2	0	0	0
100 years and over	0	0	0	0	0	0	0

1. Period from July 1 to June 30.

Note(s): Preliminary estimates.

Table 2.4-5

Annual estimates of demographic components by age group and sex, 2013/2014 national perspective — Returning emigrants

	Canada	Newfoundland and Labrador	Prince Edward Island	Nova Scotia	New Brunswick	Quebec	Ontario
	number						
Both sexes	36,811	139	47	652	337	5,732	17,476
-1 year	265	0	0	4	2	42	128
0 to 4 years	2,452	10	1	44	21	382	1,167
5 to 9 years	1,994	10	0	36	20	311	942
10 to 14 years	1,862	10	0	30	20	290	880
15 to 19 years	2,349	10	3	40	23	365	1,112
20 to 24 years	4,933	19	10	86	45	767	2,340
25 to 29 years	5,152	20	10	91	46	802	2,445
30 to 34 years	3,995	14	10	71	37	621	1,895
35 to 39 years	3,084	10	10	55	30	478	1,462
40 to 44 years	2,545	10	3	46	24	397	1,207
45 to 49 years	2,323	10	0	42	20	362	1,103
50 to 54 years	1,797	10	0	32	18	279	855
55 to 59 years	1,402	6	0	25	11	219	667
60 to 64 years	1,030	0	0	19	10	161	491
65 to 69 years	562	0	0	10	6	89	267
70 to 74 years	478	0	0	10	4	74	227
75 to 79 years	342	0	0	10	0	53	162
80 to 84 years	164	0	0	1	0	27	82
85 to 89 years	71	0	0	0	0	12	36
90 to 94 years	7	0	0	0	0	1	4
95 to 99 years	3	0	0	0	0	0	3
100 years and over	1	0	0	0	0	0	1
	Manitoba	Saskatchewan	Alberta	British Columbia	Yukon	Northwest Territories	Nunavut
	number						
Both sexes	1,490	705	4,864	5,369	0	0	0
-1 year	10	5	35	39	0	0	0
0 to 4 years	99	46	324	358	0	0	0
5 to 9 years	82	40	263	290	0	0	0
10 to 14 years	76	39	247	270	0	0	0
15 to 19 years	97	47	311	341	0	0	0
20 to 24 years	199	95	652	720	0	0	0
25 to 29 years	208	98	681	751	0	0	0
30 to 34 years	161	76	527	583	0	0	0
35 to 39 years	125	58	407	449	0	0	0
40 to 44 years	103	47	336	372	0	0	0
45 to 49 years	96	44	306	340	0	0	0
50 to 54 years	71	34	237	261	0	0	0
55 to 59 years	57	27	185	205	0	0	0
60 to 64 years	42	20	136	151	0	0	0
65 to 69 years	23	10	75	82	0	0	0
70 to 74 years	20	10	63	70	0	0	0
75 to 79 years	13	9	45	50	0	0	0
80 to 84 years	7	0	22	25	0	0	0
85 to 89 years	1	0	11	11	0	0	0
90 to 94 years	0	0	1	1	0	0	0
95 to 99 years	0	0	0	0	0	0	0
100 years and over	0	0	0	0	0	0	0

See notes at the end of the table.

Table 2.4-5 – continued

Annual estimates of demographic components by age group and sex, 2013/2014 national perspective — Returning emigrants

	Canada	Newfoundland and Labrador	Prince Edward Island	Nova Scotia	New Brunswick	Quebec	Ontario
	number						
Males	18,058	70	25	318	165	2,810	8,574
-1 year	135	0	0	2	1	21	65
0 to 4 years	1,230	5	1	22	11	191	586
5 to 9 years	994	5	0	18	10	155	469
10 to 14 years	931	5	0	15	10	145	440
15 to 19 years	1,123	5	1	19	11	175	531
20 to 24 years	2,160	9	5	37	19	336	1,025
25 to 29 years	2,319	10	5	40	20	361	1,100
30 to 34 years	1,986	7	5	35	19	309	942
35 to 39 years	1,521	5	5	27	15	236	722
40 to 44 years	1,364	5	3	25	14	212	646
45 to 49 years	1,276	5	0	23	10	199	607
50 to 54 years	984	5	0	17	10	153	468
55 to 59 years	734	4	0	13	6	114	349
60 to 64 years	525	0	0	10	5	82	251
65 to 69 years	300	0	0	5	4	47	143
70 to 74 years	219	0	0	5	0	34	104
75 to 79 years	176	0	0	5	0	27	84
80 to 84 years	56	0	0	0	0	9	29
85 to 89 years	23	0	0	0	0	4	11
90 to 94 years	1	0	0	0	0	0	1
95 to 99 years	0	0	0	0	0	0	0
100 years and over	1	0	0	0	0	0	1
	Manitoba	Saskat- chewan	Alberta	British Columbia	Yukon	Northwest Territories	Nunavut
	number						
Males	731	348	2,385	2,632	0	0	0
-1 year	5	3	18	20	0	0	0
0 to 4 years	49	23	162	180	0	0	0
5 to 9 years	41	20	131	145	0	0	0
10 to 14 years	38	20	123	135	0	0	0
15 to 19 years	46	23	149	163	0	0	0
20 to 24 years	87	42	285	315	0	0	0
25 to 29 years	94	45	306	338	0	0	0
30 to 34 years	80	38	262	289	0	0	0
35 to 39 years	62	28	200	221	0	0	0
40 to 44 years	55	25	180	199	0	0	0
45 to 49 years	53	24	168	187	0	0	0
50 to 54 years	39	19	130	143	0	0	0
55 to 59 years	30	14	97	107	0	0	0
60 to 64 years	21	10	69	77	0	0	0
65 to 69 years	12	5	41	43	0	0	0
70 to 74 years	10	5	29	32	0	0	0
75 to 79 years	7	4	23	26	0	0	0
80 to 84 years	2	0	8	8	0	0	0
85 to 89 years	0	0	4	4	0	0	0
90 to 94 years	0	0	0	0	0	0	0
95 to 99 years	0	0	0	0	0	0	0
100 years and over	0	0	0	0	0	0	0

See notes at the end of the table.

Table 2.4-5 – continued

Annual estimates of demographic components by age group and sex, 2013/2014 national perspective — Returning emigrants

	Canada	Newfoundland and Labrador	Prince Edward Island	Nova Scotia	New Brunswick	Quebec	Ontario
	number						
Females	18,753	69	22	334	172	2,922	8,902
-1 year	130	0	0	2	1	21	63
0 to 4 years	1,222	5	0	22	10	191	581
5 to 9 years	1,000	5	0	18	10	156	473
10 to 14 years	931	5	0	15	10	145	440
15 to 19 years	1,226	5	2	21	12	190	581
20 to 24 years	2,773	10	5	49	26	431	1,315
25 to 29 years	2,833	10	5	51	26	441	1,345
30 to 34 years	2,009	7	5	36	18	312	953
35 to 39 years	1,563	5	5	28	15	242	740
40 to 44 years	1,181	5	0	21	10	185	561
45 to 49 years	1,047	5	0	19	10	163	496
50 to 54 years	813	5	0	15	8	126	387
55 to 59 years	668	2	0	12	5	105	318
60 to 64 years	505	0	0	9	5	79	240
65 to 69 years	262	0	0	5	2	42	124
70 to 74 years	259	0	0	5	4	40	123
75 to 79 years	166	0	0	5	0	26	78
80 to 84 years	108	0	0	1	0	18	53
85 to 89 years	48	0	0	0	0	8	25
90 to 94 years	6	0	0	0	0	1	3
95 to 99 years	3	0	0	0	0	0	3
100 years and over	0	0	0	0	0	0	0
	Manitoba	Saskat- chewan	Alberta	British Columbia	Yukon	Northwest Territories	Nunavut
	number						
Females	759	357	2,479	2,737	0	0	0
-1 year	5	2	17	19	0	0	0
0 to 4 years	50	23	162	178	0	0	0
5 to 9 years	41	20	132	145	0	0	0
10 to 14 years	38	19	124	135	0	0	0
15 to 19 years	51	24	162	178	0	0	0
20 to 24 years	112	53	367	405	0	0	0
25 to 29 years	114	53	375	413	0	0	0
30 to 34 years	81	38	265	294	0	0	0
35 to 39 years	63	30	207	228	0	0	0
40 to 44 years	48	22	156	173	0	0	0
45 to 49 years	43	20	138	153	0	0	0
50 to 54 years	32	15	107	118	0	0	0
55 to 59 years	27	13	88	98	0	0	0
60 to 64 years	21	10	67	74	0	0	0
65 to 69 years	11	5	34	39	0	0	0
70 to 74 years	10	5	34	38	0	0	0
75 to 79 years	6	5	22	24	0	0	0
80 to 84 years	5	0	14	17	0	0	0
85 to 89 years	1	0	7	7	0	0	0
90 to 94 years	0	0	1	1	0	0	0
95 to 99 years	0	0	0	0	0	0	0
100 years and over	0	0	0	0	0	0	0

1. Period from July 1 to June 30.

Note(s): Preliminary estimates.

Table 2.4-6

Annual estimates of demographic components by age group and sex, 2013/2014 national perspective — Net temporary emigrants

	Canada	Newfoundland and Labrador	Prince Edward Island	Nova Scotia	New Brunswick	Quebec	Ontario
	number						
Both sexes	18,413	124	35	229	183	2,184	6,920
-1 year	147	0	0	2	2	20	53
0 to 4 years	1,367	10	0	13	10	191	525
5 to 9 years	1,121	10	0	13	10	140	453
10 to 14 years	783	7	0	10	10	82	304
15 to 19 years	522	2	0	10	9	54	190
20 to 24 years	1,417	12	4	20	17	130	560
25 to 29 years	2,599	20	10	35	29	300	951
30 to 34 years	2,432	13	10	26	20	342	884
35 to 39 years	2,015	10	10	25	20	273	798
40 to 44 years	1,615	10	1	20	16	187	618
45 to 49 years	1,309	10	0	19	10	135	483
50 to 54 years	999	10	0	12	10	88	345
55 to 59 years	738	8	0	10	10	70	244
60 to 64 years	464	2	0	10	9	59	156
65 to 69 years	336	0	0	4	1	44	131
70 to 74 years	211	0	0	0	0	26	84
75 to 79 years	156	0	0	0	0	20	66
80 to 84 years	107	0	0	0	0	15	41
85 to 89 years	57	0	0	0	0	7	25
90 to 94 years	18	0	0	0	0	1	9
95 to 99 years	0	0	0	0	0	0	0
100 years and over	0	0	0	0	0	0	0
	Manitoba	Saskat- chewan	Alberta	British Columbia	Yukon	Northwest Territories	Nunavut
	number						
Both sexes	419	207	2,286	5,764	19	25	18
-1 year	5	2	21	42	0	0	0
0 to 4 years	42	16	211	349	0	0	0
5 to 9 years	40	10	171	274	0	0	0
10 to 14 years	32	10	106	222	0	0	0
15 to 19 years	19	9	69	160	0	0	0
20 to 24 years	37	24	134	478	0	1	0
25 to 29 years	59	36	319	812	9	10	9
30 to 34 years	56	32	324	696	10	10	9
35 to 39 years	34	20	260	561	0	4	0
40 to 44 years	31	10	201	521	0	0	0
45 to 49 years	22	14	153	463	0	0	0
50 to 54 years	17	10	120	387	0	0	0
55 to 59 years	11	10	84	291	0	0	0
60 to 64 years	6	1	46	175	0	0	0
65 to 69 years	5	3	30	118	0	0	0
70 to 74 years	3	0	21	77	0	0	0
75 to 79 years	0	0	10	60	0	0	0
80 to 84 years	0	0	6	45	0	0	0
85 to 89 years	0	0	0	25	0	0	0
90 to 94 years	0	0	0	8	0	0	0
95 to 99 years	0	0	0	0	0	0	0
100 years and over	0	0	0	0	0	0	0

See notes at the end of the table.

Table 2.4-6 – continued

Annual estimates of demographic components by age group and sex, 2013/2014 national perspective — Net temporary emigrants

	Canada	Newfoundland and Labrador	Prince Edward Island	Nova Scotia	New Brunswick	Quebec	Ontario
	number						
Males	9,475	63	17	118	92	1,099	3,538
-1 year	79	0	0	1	1	10	29
0 to 4 years	706	5	0	8	5	94	273
5 to 9 years	561	5	0	8	5	70	227
10 to 14 years	410	4	0	5	5	45	160
15 to 19 years	270	0	0	5	5	27	103
20 to 24 years	666	5	1	8	7	56	272
25 to 29 years	1,229	10	5	16	14	138	445
30 to 34 years	1,206	7	5	15	10	163	428
35 to 39 years	1,042	5	5	13	10	144	413
40 to 44 years	877	5	1	10	9	101	335
45 to 49 years	763	5	0	10	5	75	273
50 to 54 years	559	5	0	7	5	50	194
55 to 59 years	422	5	0	5	5	37	137
60 to 64 years	250	2	0	5	5	33	82
65 to 69 years	177	0	0	2	1	23	66
70 to 74 years	106	0	0	0	0	15	41
75 to 79 years	73	0	0	0	0	10	29
80 to 84 years	50	0	0	0	0	6	19
85 to 89 years	23	0	0	0	0	2	8
90 to 94 years	6	0	0	0	0	0	4
95 to 99 years	0	0	0	0	0	0	0
100 years and over	0	0	0	0	0	0	0
	Manitoba	Saskat- chewan	Alberta	British Columbia	Yukon	Northwest Territories	Nunavut
	number						
Males	198	106	1,188	3,025	9	13	9
-1 year	2	1	11	24	0	0	0
0 to 4 years	20	8	109	184	0	0	0
5 to 9 years	20	5	87	134	0	0	0
10 to 14 years	16	5	53	117	0	0	0
15 to 19 years	8	5	32	85	0	0	0
20 to 24 years	15	11	65	226	0	0	0
25 to 29 years	25	16	155	392	4	5	4
30 to 34 years	27	17	169	350	5	5	5
35 to 39 years	16	11	136	286	0	3	0
40 to 44 years	17	5	108	286	0	0	0
45 to 49 years	12	9	87	287	0	0	0
50 to 54 years	10	5	68	215	0	0	0
55 to 59 years	6	5	47	175	0	0	0
60 to 64 years	3	0	27	93	0	0	0
65 to 69 years	0	3	16	66	0	0	0
70 to 74 years	1	0	12	37	0	0	0
75 to 79 years	0	0	5	29	0	0	0
80 to 84 years	0	0	1	24	0	0	0
85 to 89 years	0	0	0	13	0	0	0
90 to 94 years	0	0	0	2	0	0	0
95 to 99 years	0	0	0	0	0	0	0
100 years and over	0	0	0	0	0	0	0

See notes at the end of the table.

Table 2.4-6 – continued

Annual estimates of demographic components by age group and sex, 2013/2014 national perspective — Net temporary emigrants

	Canada	Newfoundland and Labrador	Prince Edward Island	Nova Scotia	New Brunswick	Quebec	Ontario
	number						
Females	8,938	61	18	111	91	1,085	3,382
-1 year	68	0	0	1	1	10	24
0 to 4 years	661	5	0	5	5	97	252
5 to 9 years	560	5	0	5	5	70	226
10 to 14 years	373	3	0	5	5	37	144
15 to 19 years	252	2	0	5	4	27	87
20 to 24 years	751	7	3	12	10	74	288
25 to 29 years	1,370	10	5	19	15	162	506
30 to 34 years	1,226	6	5	11	10	179	456
35 to 39 years	973	5	5	12	10	129	385
40 to 44 years	738	5	0	10	7	86	283
45 to 49 years	546	5	0	9	5	60	210
50 to 54 years	440	5	0	5	5	38	151
55 to 59 years	316	3	0	5	5	33	107
60 to 64 years	214	0	0	5	4	26	74
65 to 69 years	159	0	0	2	0	21	65
70 to 74 years	105	0	0	0	0	11	43
75 to 79 years	83	0	0	0	0	10	37
80 to 84 years	57	0	0	0	0	9	22
85 to 89 years	34	0	0	0	0	5	17
90 to 94 years	12	0	0	0	0	1	5
95 to 99 years	0	0	0	0	0	0	0
100 years and over	0	0	0	0	0	0	0
	Manitoba	Saskat- chewan	Alberta	British Columbia	Yukon	Northwest Territories	Nunavut
	number						
Females	221	101	1,098	2,739	10	12	9
-1 year	3	1	10	18	0	0	0
0 to 4 years	22	8	102	165	0	0	0
5 to 9 years	20	5	84	140	0	0	0
10 to 14 years	16	5	53	105	0	0	0
15 to 19 years	11	4	37	75	0	0	0
20 to 24 years	22	13	69	252	0	1	0
25 to 29 years	34	20	164	420	5	5	5
30 to 34 years	29	15	155	346	5	5	4
35 to 39 years	18	9	124	275	0	1	0
40 to 44 years	14	5	93	235	0	0	0
45 to 49 years	10	5	66	176	0	0	0
50 to 54 years	7	5	52	172	0	0	0
55 to 59 years	5	5	37	116	0	0	0
60 to 64 years	3	1	19	82	0	0	0
65 to 69 years	5	0	14	52	0	0	0
70 to 74 years	2	0	9	40	0	0	0
75 to 79 years	0	0	5	31	0	0	0
80 to 84 years	0	0	5	21	0	0	0
85 to 89 years	0	0	0	12	0	0	0
90 to 94 years	0	0	0	6	0	0	0
95 to 99 years	0	0	0	0	0	0	0
100 years and over	0	0	0	0	0	0	0

1. Period from July 1 to June 30.

Note(s): Preliminary estimates.

Table 2.4-7

Annual estimates of demographic components by age group and sex, 2013/2014 national perspective — Net non-permanent residents

	Canada	Newfoundland and Labrador	Prince Edward Island	Nova Scotia	New Brunswick	Quebec	Ontario
	number						
Both sexes	32,738	573	254	333	364	587	11,416
-1 year	63	0	1	0	0	10	38
0 to 4 years	398	4	0	21	10	38	95
5 to 9 years	-108	19	18	13	6	-208	-530
10 to 14 years	1,477	2	30	65	27	-281	22
15 to 19 years	37,301	85	146	809	348	4,875	16,768
20 to 24 years	18,904	208	45	181	238	1,785	9,504
25 to 29 years	-5,852	112	21	-459	-83	-1,633	-2,990
30 to 34 years	-5,802	46	-8	-143	-50	-1,383	-3,228
35 to 39 years	-3,378	29	-10	-47	-70	-875	-2,238
40 to 44 years	-2,724	20	8	-8	14	-586	-1,899
45 to 49 years	-2,680	33	-8	-51	-32	-471	-1,552
50 to 54 years	-1,790	33	3	-36	-11	-252	-931
55 to 59 years	-1,333	-5	4	-9	-3	-181	-736
60 to 64 years	-700	0	0	2	-19	-76	-341
65 to 69 years	-541	-6	1	-34	-11	-86	-242
70 to 74 years	-251	-6	3	0	2	-38	-157
75 to 79 years	-126	-1	0	1	-2	-27	-85
80 to 84 years	-67	0	0	-2	0	-10	-47
85 to 89 years	-36	0	0	0	0	-9	-25
90 to 94 years	-12	0	0	0	0	-3	-7
95 to 99 years	-2	0	0	0	0	-1	-1
100 years and over	-3	0	0	-1	0	-1	-2
	Manitoba	Saskat- chewan	Alberta	British Columbia	Yukon	Northwest Territories	Nunavut
	number						
Both sexes	796	354	6,727	11,407	-33	-38	-2
-1 year	1	5	6	2	0	0	0
0 to 4 years	-3	21	81	131	0	0	0
5 to 9 years	7	60	62	444	1	0	0
10 to 14 years	34	116	-30	1,494	0	-2	0
15 to 19 years	959	421	1,765	11,126	0	-1	0
20 to 24 years	414	161	2,796	3,557	7	9	-1
25 to 29 years	-258	-597	2,166	-2,131	-15	15	0
30 to 34 years	-185	85	938	-1,843	-3	-20	-8
35 to 39 years	-2	103	269	-523	2	-18	2
40 to 44 years	-7	65	-225	-84	0	-19	-3
45 to 49 years	-39	9	-308	-248	-16	2	1
50 to 54 years	-56	-34	-307	-199	-8	1	7
55 to 59 years	-27	-16	-198	-165	1	2	0
60 to 64 years	-17	-14	-120	-110	1	-6	0
65 to 69 years	-19	-20	-122	-30	-2	-1	0
70 to 74 years	-1	-8	-31	-14	-1	0	0
75 to 79 years	-2	-3	-14	7	0	0	0
80 to 84 years	-1	0	-1	-6	0	0	0
85 to 89 years	-2	0	0	0	0	0	0
90 to 94 years	0	0	-1	-1	0	0	0
95 to 99 years	0	0	0	0	0	0	0
100 years and over	0	0	1	0	0	0	0

See notes at the end of the table.

Table 2.4-7 – continued

Annual estimates of demographic components by age group and sex, 2013/2014 national perspective — Net non-permanent residents

	Canada	Newfoundland and Labrador	Prince Edward Island	Nova Scotia	New Brunswick	Quebec	Ontario
	number						
Males	20,715	520	282	122	358	567	7,569
-1 year	27	0	1	0	0	5	17
0 to 4 years	204	2	1	5	7	18	51
5 to 9 years	-41	2	12	8	6	-103	-268
10 to 14 years	748	8	18	32	10	-156	81
15 to 19 years	20,266	56	111	433	231	2,653	9,190
20 to 24 years	11,126	163	45	110	202	1,293	5,590
25 to 29 years	-2,902	79	29	-306	-35	-864	-1,423
30 to 34 years	-2,207	62	3	-75	15	-819	-1,431
35 to 39 years	-1,296	46	30	-41	-12	-432	-1,160
40 to 44 years	-1,233	25	12	11	-6	-400	-919
45 to 49 years	-1,341	41	11	-35	-24	-251	-816
50 to 54 years	-812	39	8	-18	-8	-144	-447
55 to 59 years	-805	7	1	-6	-4	-112	-449
60 to 64 years	-434	5	-1	4	-14	-49	-170
65 to 69 years	-359	-7	0	1	-10	-42	-138
70 to 74 years	-113	-7	1	1	2	-12	-59
75 to 79 years	-62	-1	0	1	-2	-14	-37
80 to 84 years	-32	0	0	-2	0	-2	-26
85 to 89 years	-12	0	0	0	0	0	-12
90 to 94 years	-4	0	0	0	0	-1	-4
95 to 99 years	0	0	0	0	0	0	0
100 years and over	-3	0	0	-1	0	-1	-1
	Manitoba	Saskat- chewan	Alberta	British Columbia	Yukon	Northwest Territories	Nunavut
	number						
Males	529	247	4,337	6,211	5	-31	-1
-1 year	1	2	1	0	0	0	0
0 to 4 years	0	15	38	67	0	0	0
5 to 9 years	-7	24	66	217	2	0	0
10 to 14 years	30	61	-19	684	1	-2	0
15 to 19 years	594	261	979	5,759	-1	0	0
20 to 24 years	253	82	1,551	1,824	9	5	-1
25 to 29 years	-137	-415	1,258	-1,098	1	12	-3
30 to 34 years	-110	87	823	-737	2	-20	-7
35 to 39 years	6	88	368	-171	-3	-15	0
40 to 44 years	1	75	-67	38	3	-8	2
45 to 49 years	-15	13	-148	-107	-11	1	0
50 to 54 years	-34	4	-152	-65	-3	1	7
55 to 59 years	-10	-5	-131	-102	4	1	1
60 to 64 years	-19	-14	-97	-76	2	-5	0
65 to 69 years	-17	-26	-97	-21	-1	-1	0
70 to 74 years	-1	-4	-27	-7	0	0	0
75 to 79 years	-3	-1	-9	4	0	0	0
80 to 84 years	-1	0	0	-1	0	0	0
85 to 89 years	-2	0	0	2	0	0	0
90 to 94 years	0	0	0	1	0	0	0
95 to 99 years	0	0	0	0	0	0	0
100 years and over	0	0	0	0	0	0	0

See notes at the end of the table.

Table 2.4-7 – continued

Annual estimates of demographic components by age group and sex, 2013/2014 national perspective — Net non-permanent residents

	Canada	Newfoundland and Labrador	Prince Edward Island	Nova Scotia	New Brunswick	Quebec	Ontario
	number						
Females	12,023	53	-28	211	6	20	3,847
-1 year	36	0	0	0	0	5	21
0 to 4 years	194	2	-1	16	3	20	44
5 to 9 years	-67	17	6	5	0	-105	-262
10 to 14 years	729	-6	12	33	17	-125	-59
15 to 19 years	17,035	29	35	376	117	2,222	7,578
20 to 24 years	7,778	45	0	71	36	492	3,914
25 to 29 years	-2,950	33	-8	-153	-48	-769	-1,567
30 to 34 years	-3,595	-16	-11	-68	-65	-564	-1,797
35 to 39 years	-2,082	-17	-40	-6	-58	-443	-1,078
40 to 44 years	-1,491	-5	-4	-19	20	-186	-980
45 to 49 years	-1,339	-8	-19	-16	-8	-220	-736
50 to 54 years	-978	-6	-5	-18	-3	-108	-484
55 to 59 years	-528	-12	3	-3	1	-69	-287
60 to 64 years	-266	-5	1	-2	-5	-27	-171
65 to 69 years	-182	1	1	-4	-1	-44	-104
70 to 74 years	-138	1	2	-1	0	-26	-98
75 to 79 years	-64	0	0	0	0	-13	-48
80 to 84 years	-35	0	0	0	0	-8	-21
85 to 89 years	-24	0	0	0	0	-9	-13
90 to 94 years	-8	0	0	0	0	-2	-3
95 to 99 years	-2	0	0	0	0	-1	-1
100 years and over	0	0	0	0	0	0	-1
	Manitoba	Saskat- chewan	Alberta	British Columbia	Yukon	Northwest Territories	Nunavut
	number						
Females	267	107	2,390	5,196	-38	-7	-1
-1 year	0	3	5	2	0	0	0
0 to 4 years	-3	6	43	64	0	0	0
5 to 9 years	14	36	-4	227	-1	0	0
10 to 14 years	4	55	-11	810	-1	0	0
15 to 19 years	365	160	786	5,367	1	-1	0
20 to 24 years	161	79	1,245	1,733	-2	4	0
25 to 29 years	-121	-182	908	-1,033	-16	3	3
30 to 34 years	-75	-2	115	-1,106	-5	0	-1
35 to 39 years	-8	15	-99	-352	5	-3	2
40 to 44 years	-8	-10	-158	-122	-3	-11	-5
45 to 49 years	-24	-4	-160	-141	-5	1	1
50 to 54 years	-22	-38	-155	-134	-5	0	0
55 to 59 years	-17	-11	-67	-63	-3	1	-1
60 to 64 years	2	0	-23	-34	-1	-1	0
65 to 69 years	-2	6	-25	-9	-1	0	0
70 to 74 years	0	-4	-4	-7	-1	0	0
75 to 79 years	1	-2	-5	3	0	0	0
80 to 84 years	0	0	-1	-5	0	0	0
85 to 89 years	0	0	0	-2	0	0	0
90 to 94 years	0	0	-1	-2	0	0	0
95 to 99 years	0	0	0	0	0	0	0
100 years and over	0	0	1	0	0	0	0

1. Period from July 1 to June 30.

Note(s): Preliminary estimates.

Table 2.4-8

Annual estimates of demographic components by age group and sex, 2013/2014 national perspective — Interprovincial in-migrants

	Canada	Newfoundland and Labrador	Prince Edward Island	Nova Scotia	New Brunswick	Quebec	Ontario
	number						
Both sexes	319,796	7,755	2,628	15,321	10,756	22,213	68,093
-1 year	2,518	69	24	106	88	148	526
0 to 4 years	22,622	625	213	945	806	1,361	4,798
5 to 9 years	15,746	432	144	659	574	997	3,391
10 to 14 years	13,096	350	119	559	489	779	2,882
15 to 19 years	19,447	413	156	915	616	1,200	3,821
20 to 24 years	41,520	689	281	2,047	1,236	2,708	7,395
25 to 29 years	53,901	1,182	353	2,507	1,594	4,031	11,909
30 to 34 years	34,755	753	219	1,537	1,008	2,584	7,747
35 to 39 years	25,400	571	165	1,154	783	1,876	5,688
40 to 44 years	19,840	457	134	948	602	1,570	4,182
45 to 49 years	18,264	636	218	1,006	759	1,249	3,863
50 to 54 years	14,792	504	168	819	622	986	3,232
55 to 59 years	12,049	414	142	671	476	825	2,435
60 to 64 years	8,890	313	112	524	353	620	1,847
65 to 69 years	6,411	138	84	346	276	497	1,531
70 to 74 years	3,930	80	41	219	167	304	1,013
75 to 79 years	3,086	71	37	182	165	237	852
80 to 84 years	2,119	44	15	116	100	163	557
85 to 89 years	1,060	14	3	52	33	61	291
90 to 94 years	286	0	0	9	9	16	100
95 to 99 years	59	0	0	0	0	1	32
100 years and over	5	0	0	0	0	0	1
	Manitoba	Saskat- chewan	Alberta	British Columbia	Yukon	Northwest Territories	Nunavut
	number						
Both sexes	13,061	21,850	101,500	51,800	1,494	1,974	1,351
-1 year	130	221	782	390	12	14	8
0 to 4 years	1,153	1,928	7,078	3,378	95	146	96
5 to 9 years	784	1,278	4,993	2,282	52	100	60
10 to 14 years	650	1,076	4,093	1,913	61	81	44
15 to 19 years	861	1,468	6,958	2,770	87	120	62
20 to 24 years	1,536	2,870	16,104	6,112	170	258	114
25 to 29 years	2,114	3,562	17,658	8,084	300	351	256
30 to 34 years	1,362	2,350	11,258	5,355	184	221	177
35 to 39 years	981	1,717	8,133	3,906	130	165	131
40 to 44 years	757	1,351	6,430	3,081	104	118	106
45 to 49 years	677	1,080	5,161	3,277	91	139	108
50 to 54 years	533	897	3,953	2,831	70	92	85
55 to 59 years	456	753	3,231	2,437	60	87	62
60 to 64 years	339	536	2,277	1,824	44	64	37
65 to 69 years	286	289	1,280	1,653	14	12	5
70 to 74 years	171	185	808	927	10	5	0
75 to 79 years	120	136	559	717	9	1	0
80 to 84 years	84	90	431	518	1	0	0
85 to 89 years	55	48	243	260	0	0	0
90 to 94 years	12	14	58	68	0	0	0
95 to 99 years	0	0	12	14	0	0	0
100 years and over	0	1	0	3	0	0	0

See notes at the end of the table.

Table 2.4-8 – continued

Annual estimates of demographic components by age group and sex, 2013/2014 national perspective — Interprovincial in-migrants

	Canada	Newfoundland and Labrador	Prince Edward Island	Nova Scotia	New Brunswick	Quebec	Ontario
	number						
Males	164,320	3,953	1,293	7,794	5,530	11,088	33,614
-1 year	1,289	34	12	56	43	75	267
0 to 4 years	11,707	310	109	504	421	687	2,489
5 to 9 years	8,179	215	77	351	320	509	1,756
10 to 14 years	6,431	167	62	290	243	390	1,378
15 to 19 years	9,994	208	79	460	332	585	1,948
20 to 24 years	20,764	321	127	980	615	1,239	3,314
25 to 29 years	27,548	605	167	1,290	808	2,047	5,677
30 to 34 years	18,034	382	102	781	518	1,275	3,909
35 to 39 years	13,543	294	79	610	415	949	2,958
40 to 44 years	11,178	252	71	540	337	868	2,275
45 to 49 years	9,936	339	112	521	396	681	2,079
50 to 54 years	7,678	266	81	412	322	533	1,627
55 to 59 years	6,331	215	67	343	241	435	1,242
60 to 64 years	4,325	152	49	244	162	288	912
65 to 69 years	3,154	88	54	178	154	259	646
70 to 74 years	1,675	42	21	92	80	116	434
75 to 79 years	1,322	37	18	79	72	89	361
80 to 84 years	798	23	5	40	43	43	210
85 to 89 years	345	3	1	22	8	17	99
90 to 94 years	73	0	0	1	0	3	27
95 to 99 years	11	0	0	0	0	0	5
100 years and over	5	0	0	0	0	0	1
	Manitoba	Saskat- chewan	Alberta	British Columbia	Yukon	Northwest Territories	Nunavut
	number						
Males	6,613	11,482	54,385	26,113	756	985	714
-1 year	67	116	400	203	6	6	4
0 to 4 years	610	1,012	3,637	1,765	46	70	47
5 to 9 years	422	662	2,578	1,184	27	51	27
10 to 14 years	326	541	2,016	936	29	32	21
15 to 19 years	433	763	3,668	1,399	40	54	25
20 to 24 years	749	1,464	8,681	3,021	78	125	50
25 to 29 years	1,055	1,872	9,503	4,075	146	172	131
30 to 34 years	687	1,238	6,174	2,673	95	109	91
35 to 39 years	511	922	4,559	2,024	66	81	75
40 to 44 years	417	773	3,752	1,713	52	66	62
45 to 49 years	359	603	2,986	1,667	53	79	61
50 to 54 years	276	487	2,153	1,386	41	45	49
55 to 59 years	241	416	1,754	1,257	32	49	39
60 to 64 years	162	280	1,123	856	27	42	28
65 to 69 years	140	136	617	865	9	4	4
70 to 74 years	65	82	304	434	5	0	0
75 to 79 years	45	61	214	342	4	0	0
80 to 84 years	31	32	171	200	0	0	0
85 to 89 years	16	16	85	78	0	0	0
90 to 94 years	1	5	10	26	0	0	0
95 to 99 years	0	0	0	6	0	0	0
100 years and over	0	1	0	3	0	0	0

See notes at the end of the table.

Table 2.4-8 – continued

Annual estimates of demographic components by age group and sex, 2013/2014 national perspective — Interprovincial in-migrants

	Canada	Newfoundland and Labrador	Prince Edward Island	Nova Scotia	New Brunswick	Quebec	Ontario
	number						
Females	155,476	3,802	1,335	7,527	5,226	11,125	34,479
-1 year	1,229	35	12	50	45	73	259
0 to 4 years	10,915	315	104	441	385	674	2,309
5 to 9 years	7,567	217	67	308	254	488	1,635
10 to 14 years	6,665	183	57	269	246	389	1,504
15 to 19 years	9,453	205	77	455	284	615	1,873
20 to 24 years	20,756	368	154	1,067	621	1,469	4,081
25 to 29 years	26,353	577	186	1,217	786	1,984	6,232
30 to 34 years	16,721	371	117	756	490	1,309	3,838
35 to 39 years	11,857	277	86	544	368	927	2,730
40 to 44 years	8,662	205	63	408	265	702	1,907
45 to 49 years	8,328	297	106	485	363	568	1,784
50 to 54 years	7,114	238	87	407	300	453	1,605
55 to 59 years	5,718	199	75	328	235	390	1,193
60 to 64 years	4,565	161	63	280	191	332	935
65 to 69 years	3,257	50	30	168	122	238	885
70 to 74 years	2,255	38	20	127	87	188	579
75 to 79 years	1,764	34	19	103	93	148	491
80 to 84 years	1,321	21	10	76	57	120	347
85 to 89 years	715	11	2	30	25	44	192
90 to 94 years	213	0	0	8	9	13	73
95 to 99 years	48	0	0	0	0	1	27
100 years and over	0	0	0	0	0	0	0
	Manitoba	Saskat- chewan	Alberta	British Columbia	Yukon	Northwest Territories	Nunavut
	number						
Females	6,448	10,368	47,115	25,687	738	989	637
-1 year	63	105	382	187	6	8	4
0 to 4 years	543	916	3,441	1,613	49	76	49
5 to 9 years	362	616	2,415	1,098	25	49	33
10 to 14 years	324	535	2,077	977	32	49	23
15 to 19 years	428	705	3,290	1,371	47	66	37
20 to 24 years	787	1,406	7,423	3,091	92	133	64
25 to 29 years	1,059	1,690	8,155	4,009	154	179	125
30 to 34 years	675	1,112	5,084	2,682	89	112	86
35 to 39 years	470	795	3,574	1,882	64	84	56
40 to 44 years	340	578	2,678	1,368	52	52	44
45 to 49 years	318	477	2,175	1,610	38	60	47
50 to 54 years	257	410	1,800	1,445	29	47	36
55 to 59 years	215	337	1,477	1,180	28	38	23
60 to 64 years	177	256	1,154	968	17	22	9
65 to 69 years	146	153	663	788	5	8	1
70 to 74 years	106	103	504	493	5	5	0
75 to 79 years	75	75	345	375	5	1	0
80 to 84 years	53	58	260	318	1	0	0
85 to 89 years	39	32	158	182	0	0	0
90 to 94 years	11	9	48	42	0	0	0
95 to 99 years	0	0	12	8	0	0	0
100 years and over	0	0	0	0	0	0	0

1. Period from July 1 to June 30.

Note(s): Preliminary estimates.

Table 2.4-9

Annual estimates of demographic components by age group and sex, 2013/2014 national perspective — Interprovincial out-migrants

	Canada	Newfoundland and Labrador	Prince Edward Island	Nova Scotia	New Brunswick	Quebec	Ontario
	number						
Both sexes	319,796	9,960	3,585	17,493	14,833	35,552	82,073
-1 year	2,518	49	20	124	102	236	559
0 to 4 years	22,622	440	121	1,165	932	2,495	5,322
5 to 9 years	15,746	279	89	798	615	2,116	4,149
10 to 14 years	13,096	403	212	654	519	1,561	2,868
15 to 19 years	19,447	882	329	997	1,149	1,719	4,649
20 to 24 years	41,520	1,810	724	3,087	2,715	3,548	11,532
25 to 29 years	53,901	1,654	596	2,896	2,554	6,365	14,154
30 to 34 years	34,755	784	146	1,762	1,360	4,586	9,298
35 to 39 years	25,400	729	328	1,484	1,017	3,175	6,665
40 to 44 years	19,840	587	214	1,189	972	2,105	5,845
45 to 49 years	18,264	477	264	1,078	910	1,837	4,338
50 to 54 years	14,792	556	216	718	533	1,685	3,459
55 to 59 years	12,049	466	110	462	389	1,071	2,996
60 to 64 years	8,890	323	76	344	467	901	2,186
65 to 69 years	6,411	204	6	234	195	778	1,618
70 to 74 years	3,930	145	10	147	173	475	923
75 to 79 years	3,086	90	49	235	160	384	704
80 to 84 years	2,119	56	53	97	21	308	591
85 to 89 years	1,060	11	5	21	45	137	168
90 to 94 years	286	6	15	1	5	51	47
95 to 99 years	59	9	2	0	0	19	2
100 years and over	5	0	0	0	0	0	0
	Manitoba	Saskat- chewan	Alberta	British Columbia	Yukon	Northwest Territories	Nunavut
	number						
Both sexes	17,888	20,628	62,783	49,533	1,802	2,755	911
-1 year	162	203	637	377	8	32	9
0 to 4 years	1,505	1,720	5,284	3,264	92	210	72
5 to 9 years	1,085	1,112	3,214	2,046	118	69	56
10 to 14 years	821	969	2,893	1,863	92	195	46
15 to 19 years	1,038	1,352	3,644	3,452	55	147	34
20 to 24 years	2,384	2,450	6,139	6,549	186	324	72
25 to 29 years	2,439	3,339	9,963	9,068	366	386	121
30 to 34 years	2,112	2,296	6,493	5,292	215	323	88
35 to 39 years	1,430	1,496	4,915	3,753	74	211	123
40 to 44 years	1,118	981	3,704	2,753	100	242	30
45 to 49 years	893	1,014	3,744	3,269	124	192	124
50 to 54 years	820	769	3,385	2,367	169	91	24
55 to 59 years	749	844	2,970	1,704	75	163	50
60 to 64 years	371	642	2,265	1,098	50	111	56
65 to 69 years	303	643	1,394	909	64	57	6
70 to 74 years	272	298	774	704	7	2	0
75 to 79 years	136	109	685	528	6	0	0
80 to 84 years	211	206	334	241	1	0	0
85 to 89 years	34	156	258	225	0	0	0
90 to 94 years	0	22	73	66	0	0	0
95 to 99 years	5	7	10	5	0	0	0
100 years and over	0	0	5	0	0	0	0

See notes at the end of the table.

Table 2.4-9 – continued

Annual estimates of demographic components by age group and sex, 2013/2014 national perspective — Interprovincial out-migrants

	Canada	Newfoundland and Labrador	Prince Edward Island	Nova Scotia	New Brunswick	Quebec	Ontario
	number						
Males	164,320	5,257	1,889	9,098	7,773	18,028	43,134
-1 year	1,289	18	10	52	72	109	280
0 to 4 years	11,707	195	69	571	561	1,241	2,669
5 to 9 years	8,179	188	65	427	250	1,117	2,199
10 to 14 years	6,431	232	87	305	252	692	1,484
15 to 19 years	9,994	397	156	574	552	1,034	2,541
20 to 24 years	20,764	995	385	1,586	1,441	1,664	6,188
25 to 29 years	27,548	848	329	1,528	1,357	2,965	7,599
30 to 34 years	18,034	435	83	911	654	2,426	4,735
35 to 39 years	13,543	457	166	791	542	1,776	3,494
40 to 44 years	11,178	326	107	658	590	1,234	3,362
45 to 49 years	9,936	243	126	591	476	1,114	2,421
50 to 54 years	7,678	238	117	407	317	857	1,919
55 to 59 years	6,331	273	90	208	196	513	1,583
60 to 64 years	4,325	170	37	163	246	436	916
65 to 69 years	3,154	80	1	127	99	296	918
70 to 74 years	1,675	82	4	46	39	252	382
75 to 79 years	1,322	52	5	81	84	171	248
80 to 84 years	798	21	47	65	9	86	152
85 to 89 years	345	7	5	7	32	29	38
90 to 94 years	73	0	0	0	4	14	6
95 to 99 years	11	0	0	0	0	2	0
100 years and over	5	0	0	0	0	0	0
	Manitoba	Saskat- chewan	Alberta	British Columbia	Yukon	Northwest Territories	Nunavut
	number						
Males	8,995	10,429	32,061	24,891	859	1,466	440
-1 year	89	113	330	190	7	19	0
0 to 4 years	786	941	2,770	1,714	60	106	24
5 to 9 years	506	601	1,675	1,046	39	22	44
10 to 14 years	410	434	1,439	941	31	103	21
15 to 19 years	539	594	1,752	1,743	14	85	13
20 to 24 years	1,135	1,181	2,824	3,064	93	179	29
25 to 29 years	1,254	1,665	5,107	4,456	182	198	60
30 to 34 years	1,048	1,172	3,337	2,936	108	154	35
35 to 39 years	839	850	2,557	1,894	27	110	40
40 to 44 years	563	541	2,105	1,461	69	134	28
45 to 49 years	471	561	1,938	1,759	63	115	58
50 to 54 years	383	342	1,785	1,214	38	44	17
55 to 59 years	438	516	1,596	779	52	72	15
60 to 64 years	145	288	1,192	547	48	87	50
65 to 69 years	109	340	684	437	20	37	6
70 to 74 years	128	110	378	252	1	1	0
75 to 79 years	48	18	368	241	6	0	0
80 to 84 years	86	127	111	93	1	0	0
85 to 89 years	13	33	70	111	0	0	0
90 to 94 years	0	2	34	13	0	0	0
95 to 99 years	5	0	4	0	0	0	0
100 years and over	0	0	5	0	0	0	0

See notes at the end of the table.

Table 2.4-9 – continued

Annual estimates of demographic components by age group and sex, 2013/2014 national perspective — Interprovincial out-migrants

	Canada	Newfoundland and Labrador	Prince Edward Island	Nova Scotia	New Brunswick	Quebec	Ontario
	number						
Females	155,476	4,703	1,696	8,395	7,060	17,524	38,939
-1 year	1,229	31	10	72	30	127	279
0 to 4 years	10,915	245	52	594	371	1,254	2,653
5 to 9 years	7,567	91	24	371	365	999	1,950
10 to 14 years	6,665	171	125	349	267	869	1,384
15 to 19 years	9,453	485	173	423	597	685	2,108
20 to 24 years	20,756	815	339	1,501	1,274	1,884	5,344
25 to 29 years	26,353	806	267	1,368	1,197	3,400	6,555
30 to 34 years	16,721	349	63	851	706	2,160	4,563
35 to 39 years	11,857	272	162	693	475	1,399	3,171
40 to 44 years	8,662	261	107	531	382	871	2,483
45 to 49 years	8,328	234	138	487	434	723	1,917
50 to 54 years	7,114	318	99	311	216	828	1,540
55 to 59 years	5,718	193	20	254	193	558	1,413
60 to 64 years	4,565	153	39	181	221	465	1,270
65 to 69 years	3,257	124	5	107	96	482	700
70 to 74 years	2,255	63	6	101	134	223	541
75 to 79 years	1,764	38	44	154	76	213	456
80 to 84 years	1,321	35	6	32	12	222	439
85 to 89 years	715	4	0	14	13	108	130
90 to 94 years	213	6	15	1	1	37	41
95 to 99 years	48	9	2	0	0	17	2
100 years and over	0	0	0	0	0	0	0
	Manitoba	Saskat- chewan	Alberta	British Columbia	Yukon	Northwest Territories	Nunavut
	number						
Females	8,893	10,199	30,722	24,642	943	1,289	471
-1 year	73	90	307	187	1	13	9
0 to 4 years	719	779	2,514	1,550	32	104	48
5 to 9 years	579	511	1,539	1,000	79	47	12
10 to 14 years	411	535	1,454	922	61	92	25
15 to 19 years	499	758	1,892	1,709	41	62	21
20 to 24 years	1,249	1,269	3,315	3,485	93	145	43
25 to 29 years	1,185	1,674	4,856	4,612	184	188	61
30 to 34 years	1,064	1,124	3,156	2,356	107	169	53
35 to 39 years	591	646	2,358	1,859	47	101	83
40 to 44 years	555	440	1,599	1,292	31	108	2
45 to 49 years	422	453	1,806	1,510	61	77	66
50 to 54 years	437	427	1,600	1,153	131	47	7
55 to 59 years	311	328	1,374	925	23	91	35
60 to 64 years	226	354	1,073	551	2	24	6
65 to 69 years	194	303	710	472	44	20	0
70 to 74 years	144	188	396	452	6	1	0
75 to 79 years	88	91	317	287	0	0	0
80 to 84 years	125	79	223	148	0	0	0
85 to 89 years	21	123	188	114	0	0	0
90 to 94 years	0	20	39	53	0	0	0
95 to 99 years	0	7	6	5	0	0	0
100 years and over	0	0	0	0	0	0	0

1. Period from July 1 to June 30.

Note(s): Preliminary estimates.

Table 2.4-10

Annual estimates of demographic components by age group and sex, 2013/2014 national perspective — Total growth

	Canada	Newfoundland and Labrador	Prince Edward Island	Nova Scotia	New Brunswick	Quebec	Ontario
	number						
Both sexes	386,140	-1,217	778	-262	-1,721	60,701	127,811
-1 year	384,566	4,455	1,429	8,518	6,791	87,898	141,906
0 to 4 years	13,922	236	197	-91	-11	2,728	4,054
5 to 9 years	14,228	238	199	22	169	1,876	3,375
10 to 14 years	14,721	-7	59	73	182	1,309	4,751
15 to 19 years	49,340	-369	59	809	-49	6,210	20,937
20 to 24 years	37,539	-873	-333	-729	-1,186	4,601	12,972
25 to 29 years	32,481	-210	-142	-440	-910	4,866	8,301
30 to 34 years	30,709	160	225	-20	-203	5,567	7,955
35 to 39 years	18,531	-69	14	-212	-96	3,091	4,215
40 to 44 years	9,616	-103	117	-215	-151	1,022	682
45 to 49 years	1,097	122	11	-219	-131	-753	-419
50 to 54 years	-5,441	-166	-40	-211	-71	-2,081	-2,106
55 to 59 years	-9,121	-287	-10	-236	-228	-2,872	-3,367
60 to 64 years	-12,064	-367	-47	-400	-590	-3,863	-3,766
65 to 69 years	-17,419	-538	-29	-723	-481	-5,249	-5,641
70 to 74 years	-21,594	-597	-89	-845	-720	-6,020	-7,309
75 to 79 years	-28,992	-701	-173	-1,144	-798	-7,362	-10,729
80 to 84 years	-39,600	-782	-226	-1,291	-940	-10,033	-15,164
85 to 89 years	-41,407	-687	-200	-1,275	-1,095	-9,997	-15,958
90 to 94 years	-31,566	-479	-164	-1,133	-837	-7,303	-11,925
95 to 99 years	-11,436	-168	-67	-419	-313	-2,499	-4,233
100 years and over	-1,970	-25	-12	-81	-53	-435	-720
	Manitoba	Saskatchewan	Alberta	British Columbia	Yukon	Northwest Territories	Nunavut
	number						
Both sexes	16,638	19,163	114,493	48,677	146	-218	1,151
-1 year	16,171	15,333	56,470	43,588	449	676	882
0 to 4 years	969	924	3,789	1,161	8	-59	17
5 to 9 years	966	1,168	4,282	1,940	-54	44	3
10 to 14 years	968	1,050	3,520	2,921	4	-109	0
15 to 19 years	1,517	1,147	7,095	11,934	48	-17	19
20 to 24 years	692	1,766	15,509	5,125	19	-58	34
25 to 29 years	1,952	2,089	15,593	1,332	-49	-17	116
30 to 34 years	1,207	1,694	11,990	2,169	17	-119	67
35 to 39 years	1,047	1,435	7,261	1,826	72	-58	5
40 to 44 years	659	1,302	4,755	1,611	8	-144	73
45 to 49 years	226	429	1,941	9	-43	-54	-22
50 to 54 years	-362	8	23	-376	-109	-10	60
55 to 59 years	-601	-488	-587	-340	-21	-86	2
60 to 64 years	-603	-624	-1,014	-663	-26	-67	-34
65 to 69 years	-765	-1,017	-1,572	-1,258	-65	-62	-19
70 to 74 years	-952	-879	-1,771	-2,354	-24	-15	-19
75 to 79 years	-1,155	-996	-2,462	-3,423	-17	-19	-13
80 to 84 years	-1,598	-1,506	-3,231	-4,771	-29	-16	-13
85 to 89 years	-1,687	-1,648	-3,366	-5,451	-26	-13	-4
90 to 94 years	-1,348	-1,330	-2,591	-4,426	-15	-12	-3
95 to 99 years	-559	-582	-975	-1,617	-1	-3	0
100 years and over	-106	-112	-166	-260	0	0	0

See notes at the end of the table.

Table 2.4-10 – continued

Annual estimates of demographic components by age group and sex, 2013/2014 national perspective — Total growth

	Canada	Newfoundland and Labrador	Prince Edward Island	Nova Scotia	New Brunswick	Quebec	Ontario
	number						
Males	194,763	-647	431	-310	-880	31,510	61,436
-1 year	197,178	2,287	721	4,377	3,435	45,085	72,804
0 to 4 years	7,027	136	97	-6	-82	1,460	2,123
5 to 9 years	7,329	69	95	4	187	923	1,673
10 to 14 years	7,666	-45	55	75	90	794	2,430
15 to 19 years	26,086	-125	82	354	97	3,064	11,030
20 to 24 years	18,631	-498	-183	-448	-607	2,220	5,756
25 to 29 years	14,068	-80	-96	-342	-539	2,236	2,421
30 to 34 years	14,804	70	89	-38	-43	2,525	3,563
35 to 39 years	9,214	-89	19	-152	-57	1,430	1,776
40 to 44 years	4,544	-43	78	-88	-179	421	-157
45 to 49 years	-19	91	30	-185	-66	-518	-647
50 to 54 years	-3,833	-28	-30	-183	-103	-1,181	-1,750
55 to 59 years	-6,786	-201	-47	-140	-155	-1,755	-2,640
60 to 64 years	-8,400	-246	-42	-266	-392	-2,445	-2,603
65 to 69 years	-11,116	-286	-14	-440	-288	-3,117	-3,935
70 to 74 years	-12,842	-359	-54	-487	-388	-3,582	-4,335
75 to 79 years	-16,233	-404	-83	-620	-452	-4,084	-5,912
80 to 84 years	-20,449	-388	-141	-681	-471	-4,994	-7,772
85 to 89 years	-17,865	-304	-77	-543	-482	-4,003	-6,951
90 to 94 years	-10,985	-158	-46	-390	-300	-2,370	-4,187
95 to 99 years	-2,921	-42	-20	-98	-76	-541	-1,133
100 years and over	-335	-4	-2	-13	-9	-58	-118
	Manitoba	Saskatchewan	Alberta	British Columbia	Yukon	Northwest Territories	Nunavut
	number						
Males	8,778	10,485	59,987	23,436	129	-213	621
-1 year	8,261	7,841	28,935	22,410	228	339	455
0 to 4 years	497	441	1,841	543	-8	-33	18
5 to 9 years	538	590	2,209	1,022	-4	40	-17
10 to 14 years	530	613	1,763	1,407	20	-66	0
15 to 19 years	869	696	3,885	6,122	32	-26	6
20 to 24 years	390	977	8,479	2,579	3	-50	13
25 to 29 years	888	1,161	8,012	387	-25	-15	60
30 to 34 years	622	918	6,408	698	13	-61	40
35 to 39 years	442	741	4,184	887	42	-41	32
40 to 44 years	388	746	2,680	759	-15	-78	32
45 to 49 years	132	221	1,241	-263	-18	-36	-1
50 to 54 years	-177	97	-82	-419	-5	-6	34
55 to 59 years	-416	-348	-588	-459	-24	-31	18
60 to 64 years	-361	-349	-897	-678	-32	-59	-30
65 to 69 years	-427	-636	-1,006	-889	-19	-47	-12
70 to 74 years	-567	-476	-1,187	-1,373	-13	-9	-12
75 to 79 years	-661	-534	-1,490	-1,960	-13	-13	-7
80 to 84 years	-804	-826	-1,707	-2,634	-16	-10	-5
85 to 89 years	-730	-730	-1,497	-2,529	-11	-6	-2
90 to 94 years	-477	-465	-933	-1,648	-6	-4	-1
95 to 99 years	-139	-167	-237	-467	0	-1	0
100 years and over	-20	-26	-26	-59	0	0	0

See notes at the end of the table.

Table 2.4-10 – continued

Annual estimates of demographic components by age group and sex, 2013/2014 national perspective — Total growth

	Canada	Newfoundland and Labrador	Prince Edward Island	Nova Scotia	New Brunswick	Quebec	Ontario
	number						
Females	191,377	-570	347	48	-841	29,191	66,375
-1 year	187,388	2,168	708	4,141	3,356	42,813	69,102
0 to 4 years	6,895	100	100	-85	71	1,268	1,931
5 to 9 years	6,899	169	104	18	-18	953	1,702
10 to 14 years	7,055	38	4	-2	92	515	2,321
15 to 19 years	23,254	-244	-23	455	-146	3,146	9,907
20 to 24 years	18,908	-375	-150	-281	-579	2,381	7,216
25 to 29 years	18,413	-130	-46	-98	-371	2,630	5,880
30 to 34 years	15,905	90	136	18	-160	3,042	4,392
35 to 39 years	9,317	20	-5	-60	-39	1,661	2,439
40 to 44 years	5,072	-60	39	-127	28	601	839
45 to 49 years	1,116	31	-19	-34	-65	-235	228
50 to 54 years	-1,608	-138	-10	-28	32	-900	-356
55 to 59 years	-2,335	-86	37	-96	-73	-1,117	-727
60 to 64 years	-3,664	-121	-5	-134	-198	-1,418	-1,163
65 to 69 years	-6,303	-252	-15	-283	-193	-2,132	-1,706
70 to 74 years	-8,752	-238	-35	-358	-332	-2,438	-2,974
75 to 79 years	-12,759	-297	-90	-524	-346	-3,278	-4,817
80 to 84 years	-19,151	-394	-85	-610	-469	-5,039	-7,392
85 to 89 years	-23,542	-383	-123	-732	-613	-5,994	-9,007
90 to 94 years	-20,581	-321	-118	-743	-537	-4,933	-7,738
95 to 99 years	-8,515	-126	-47	-321	-237	-1,958	-3,100
100 years and over	-1,635	-21	-10	-68	-44	-377	-602
	Manitoba	Saskatchewan	Alberta	British Columbia	Yukon	Northwest Territories	Nunavut
	number						
Females	7,860	8,678	54,506	25,241	17	-5	530
-1 year	7,910	7,492	27,535	21,178	221	337	427
0 to 4 years	472	483	1,948	618	16	-26	-1
5 to 9 years	428	578	2,073	918	-50	4	20
10 to 14 years	438	437	1,757	1,514	-16	-43	0
15 to 19 years	648	451	3,210	5,812	16	9	13
20 to 24 years	302	789	7,030	2,546	16	-8	21
25 to 29 years	1,064	928	7,581	945	-24	-2	56
30 to 34 years	585	776	5,582	1,471	4	-58	27
35 to 39 years	605	694	3,077	939	30	-17	-27
40 to 44 years	271	556	2,075	852	23	-66	41
45 to 49 years	94	208	700	272	-25	-18	-21
50 to 54 years	-185	-89	105	43	-104	-4	26
55 to 59 years	-185	-140	1	119	3	-55	-16
60 to 64 years	-242	-275	-117	15	6	-8	-4
65 to 69 years	-338	-381	-566	-369	-46	-15	-7
70 to 74 years	-385	-403	-584	-981	-11	-6	-7
75 to 79 years	-494	-462	-972	-1,463	-4	-6	-6
80 to 84 years	-794	-680	-1,524	-2,137	-13	-6	-8
85 to 89 years	-957	-918	-1,869	-2,922	-15	-7	-2
90 to 94 years	-871	-865	-1,658	-2,778	-9	-8	-2
95 to 99 years	-420	-415	-738	-1,150	-1	-2	0
100 years and over	-86	-86	-140	-201	0	0	0

1. Period from July 1 to June 30.

Note(s): Preliminary estimates.

Table 2.4-11

Annual estimates of demographic components by age group and sex, 2013/2014 national perspective — Net international migration

	Canada	Newfoundland and Labrador	Prince Edward Island	Nova Scotia	New Brunswick	Quebec	Ontario
	number						
Both sexes	256,924	1,388	1,618	2,293	2,365	46,590	96,208
-1 year	299	-1	6	0	4	81	111
0 to 4 years	14,406	60	107	145	128	3,944	4,740
5 to 9 years	14,401	92	145	165	216	3,025	4,191
10 to 14 years	14,964	54	155	175	220	2,132	4,812
15 to 19 years	50,210	117	239	915	511	6,872	22,062
20 to 24 years	38,763	267	116	350	329	5,669	17,483
25 to 29 years	33,753	282	109	-18	84	7,427	10,954
30 to 34 years	32,232	218	161	246	181	7,867	9,998
35 to 39 years	20,440	123	188	174	187	4,776	5,840
40 to 44 years	12,594	88	214	116	298	2,132	3,414
45 to 49 years	6,310	57	84	10	153	927	2,055
50 to 54 years	3,510	43	50	-11	55	586	1,526
55 to 59 years	3,331	-2	22	14	9	315	1,794
60 to 64 years	4,186	-5	7	1	-15	362	2,480
65 to 69 years	3,556	-6	8	5	0	251	2,204
70 to 74 years	2,643	-1	4	0	3	191	1,639
75 to 79 years	1,228	2	2	11	-1	72	764
80 to 84 years	220	0	0	-4	1	-6	197
85 to 89 years	-56	0	1	0	2	-19	-17
90 to 94 years	-61	0	0	0	0	-13	-37
95 to 99 years	-6	0	0	0	0	-1	-3
100 years and over	1	0	0	-1	0	0	1
	Manitoba	Saskat- chewan	Alberta	British Columbia	Yukon	Northwest Territories	Nunavut
	number						
Both sexes	15,782	12,271	42,478	35,639	229	62	1
-1 year	65	25	27	-20	0	0	1
0 to 4 years	1,352	760	2,073	1,086	6	5	0
5 to 9 years	1,278	1,014	2,528	1,722	12	13	0
10 to 14 years	1,156	964	2,358	2,896	35	5	2
15 to 19 years	1,761	1,087	3,902	12,715	16	11	2
20 to 24 years	1,615	1,430	5,731	5,723	35	14	1
25 to 29 years	2,337	1,947	8,099	2,496	23	22	-9
30 to 34 years	2,031	1,723	7,454	2,328	53	-12	-16
35 to 39 years	1,596	1,314	4,302	1,929	18	-10	3
40 to 44 years	1,157	1,068	2,424	1,677	10	-9	5
45 to 49 years	650	561	1,126	674	-2	13	2
50 to 54 years	291	217	473	262	4	5	9
55 to 59 years	167	61	494	439	12	5	1
60 to 64 years	123	48	557	627	5	-4	0
65 to 69 years	87	13	390	600	2	2	0
70 to 74 years	72	23	323	388	0	1	0
75 to 79 years	36	10	163	168	0	1	0
80 to 84 years	11	5	37	-21	0	0	0
85 to 89 years	-3	1	19	-40	0	0	0
90 to 94 years	0	0	-2	-9	0	0	0
95 to 99 years	0	0	-1	-1	0	0	0
100 years and over	0	0	1	0	0	0	0

See notes at the end of the table.

Table 2.4-11 – continued

Annual estimates of demographic components by age group and sex, 2013/2014 national perspective — Net international migration

	Canada	Newfoundland and Labrador	Prince Edward Island	Nova Scotia	New Brunswick	Quebec	Ontario
	number						
Males	126,832	938	973	1,107	1,355	23,271	46,611
-1 year	152	0	4	2	1	40	55
0 to 4 years	7,295	26	58	71	65	2,061	2,397
5 to 9 years	7,417	46	83	83	120	1,543	2,148
10 to 14 years	7,803	26	82	93	104	1,117	2,575
15 to 19 years	26,682	76	165	484	334	3,616	11,832
20 to 24 years	19,511	189	80	189	243	2,805	8,903
25 to 29 years	14,937	175	73	-81	33	3,313	4,611
30 to 34 years	15,799	141	75	115	114	3,876	4,713
35 to 39 years	10,398	94	112	66	103	2,514	2,697
40 to 44 years	6,358	65	124	81	130	1,139	1,564
45 to 49 years	3,118	53	60	-9	93	549	884
50 to 54 years	1,604	45	31	-2	28	310	601
55 to 59 years	919	9	14	8	5	93	495
60 to 64 years	1,497	2	4	1	-18	98	952
65 to 69 years	1,428	-6	3	3	-1	103	920
70 to 74 years	1,207	-3	2	-1	0	75	782
75 to 79 years	668	0	2	7	0	32	419
80 to 84 years	92	0	0	-2	0	-1	90
85 to 89 years	-26	0	1	0	1	-5	-7
90 to 94 years	-22	0	0	0	0	-6	-17
95 to 99 years	-3	0	0	0	0	0	-3
100 years and over	-2	0	0	-1	0	-1	0
	Manitoba	Saskat- chewan	Alberta	British Columbia	Yukon	Northwest Territories	Nunavut
	number						
Males	8,155	6,541	20,909	16,816	128	28	0
-1 year	45	14	6	-16	0	0	1
0 to 4 years	690	392	1,014	511	7	3	0
5 to 9 years	628	535	1,317	895	8	11	0
10 to 14 years	622	517	1,211	1,429	22	5	0
15 to 19 years	1,018	566	2,047	6,531	6	6	1
20 to 24 years	827	753	2,762	2,733	18	9	0
25 to 29 years	1,124	1,013	3,755	897	15	13	-4
30 to 34 years	1,023	907	3,717	1,114	29	-13	-12
35 to 39 years	821	733	2,344	918	5	-10	1
40 to 44 years	613	604	1,269	764	6	-3	2
45 to 49 years	377	304	563	239	-3	7	1
50 to 54 years	153	151	200	78	0	1	8
55 to 59 years	80	35	142	25	9	2	2
60 to 64 years	41	13	165	239	4	-4	0
65 to 69 years	38	-13	150	230	2	-1	0
70 to 74 years	34	9	129	179	0	1	0
75 to 79 years	17	5	90	95	0	1	0
80 to 84 years	4	3	21	-23	0	0	0
85 to 89 years	0	0	7	-23	0	0	0
90 to 94 years	0	0	0	1	0	0	0
95 to 99 years	0	0	0	0	0	0	0
100 years and over	0	0	0	0	0	0	0

See notes at the end of the table.

Table 2.4-11 – continued

Annual estimates of demographic components by age group and sex, 2013/2014 national perspective — Net international migration

	Canada	Newfoundland and Labrador	Prince Edward Island	Nova Scotia	New Brunswick	Quebec	Ontario
	number						
Females	130,092	450	645	1,186	1,010	23,319	49,597
-1 year	147	-1	2	-2	3	41	56
0 to 4 years	7,111	34	49	74	63	1,883	2,343
5 to 9 years	6,984	46	62	82	96	1,482	2,043
10 to 14 years	7,161	28	73	82	116	1,015	2,237
15 to 19 years	23,528	41	74	431	177	3,256	10,230
20 to 24 years	19,252	78	36	161	86	2,864	8,580
25 to 29 years	18,816	107	36	63	51	4,114	6,343
30 to 34 years	16,433	77	86	131	67	3,991	5,285
35 to 39 years	10,042	29	76	108	84	2,262	3,143
40 to 44 years	6,236	23	90	35	168	993	1,850
45 to 49 years	3,192	4	24	19	60	378	1,171
50 to 54 years	1,906	-2	19	-9	27	276	925
55 to 59 years	2,412	-11	8	6	4	222	1,299
60 to 64 years	2,689	-7	3	0	3	264	1,528
65 to 69 years	2,128	0	5	2	1	148	1,284
70 to 74 years	1,436	2	2	1	3	116	857
75 to 79 years	560	2	0	4	-1	40	345
80 to 84 years	128	0	0	-2	1	-5	107
85 to 89 years	-30	0	0	0	1	-14	-10
90 to 94 years	-39	0	0	0	0	-7	-20
95 to 99 years	-3	0	0	0	0	-1	0
100 years and over	3	0	0	0	0	1	1
	Manitoba	Saskat- chewan	Alberta	British Columbia	Yukon	Northwest Territories	Nunavut
	number						
Females	7,627	5,730	21,569	18,823	101	34	1
-1 year	20	11	21	-4	0	0	0
0 to 4 years	662	368	1,059	575	-1	2	0
5 to 9 years	650	479	1,211	827	4	2	0
10 to 14 years	534	447	1,147	1,467	13	0	2
15 to 19 years	743	521	1,855	6,184	10	5	1
20 to 24 years	788	677	2,969	2,990	17	5	1
25 to 29 years	1,213	934	4,344	1,599	8	9	-5
30 to 34 years	1,008	816	3,737	1,214	24	1	-4
35 to 39 years	775	581	1,958	1,011	13	0	2
40 to 44 years	544	464	1,155	913	4	-6	3
45 to 49 years	273	257	563	435	1	6	1
50 to 54 years	138	66	273	184	4	4	1
55 to 59 years	87	26	352	414	3	3	-1
60 to 64 years	82	35	392	388	1	0	0
65 to 69 years	49	26	240	370	0	3	0
70 to 74 years	38	14	194	209	0	0	0
75 to 79 years	19	5	73	73	0	0	0
80 to 84 years	7	2	16	2	0	0	0
85 to 89 years	-3	1	12	-17	0	0	0
90 to 94 years	0	0	-2	-10	0	0	0
95 to 99 years	0	0	-1	-1	0	0	0
100 years and over	0	0	1	0	0	0	0

1. Period from July 1 to June 30.

Note(s): Preliminary estimates.

Table 2.4-12

Annual estimates of demographic components by age group and sex, 2013/2014 national perspective — Total net migration

	Canada	Newfoundland and Labrador	Prince Edward Island	Nova Scotia	New Brunswick	Quebec	Ontario
	number						
Both sexes	256,924	-817	661	121	-1,712	33,251	82,228
-1 year	299	19	10	-18	-10	-7	78
0 to 4 years	14,406	245	199	-75	2	2,810	4,216
5 to 9 years	14,401	245	200	26	175	1,906	3,433
10 to 14 years	14,964	1	62	80	190	1,350	4,826
15 to 19 years	50,210	-352	66	833	-22	6,353	21,234
20 to 24 years	38,763	-854	-327	-690	-1,150	4,829	13,346
25 to 29 years	33,753	-190	-134	-407	-876	5,093	8,709
30 to 34 years	32,232	187	234	21	-171	5,865	8,447
35 to 39 years	20,440	-35	25	-156	-47	3,477	4,863
40 to 44 years	12,594	-42	134	-125	-72	1,597	1,751
45 to 49 years	6,310	216	38	-62	2	339	1,580
50 to 54 years	3,510	-9	2	90	144	-113	1,299
55 to 59 years	3,331	-54	54	223	96	69	1,233
60 to 64 years	4,186	-15	43	181	-129	81	2,141
65 to 69 years	3,556	-72	86	117	81	-30	2,117
70 to 74 years	2,643	-66	35	72	-3	20	1,729
75 to 79 years	1,228	-17	-10	-42	4	-75	912
80 to 84 years	220	-12	-38	15	80	-151	163
85 to 89 years	-56	3	-1	31	-10	-95	106
90 to 94 years	-61	-6	-15	8	4	-48	16
95 to 99 years	-6	-9	-2	0	0	-19	27
100 years and over	1	0	0	-1	0	0	2
	Manitoba	Saskat- chewan	Alberta	British Columbia	Yukon	Northwest Territories	Nunavut
	number						
Both sexes	10,955	13,493	81,195	37,906	-79	-719	441
-1 year	33	43	172	-7	4	-18	0
0 to 4 years	1,000	968	3,867	1,200	9	-59	24
5 to 9 years	977	1,180	4,307	1,958	-54	44	4
10 to 14 years	985	1,071	3,558	2,946	4	-109	0
15 to 19 years	1,584	1,203	7,216	12,033	48	-16	30
20 to 24 years	767	1,850	15,696	5,286	19	-52	43
25 to 29 years	2,012	2,170	15,794	1,512	-43	-13	126
30 to 34 years	1,281	1,777	12,219	2,391	22	-114	73
35 to 39 years	1,147	1,535	7,520	2,082	74	-56	11
40 to 44 years	796	1,438	5,150	2,005	14	-133	81
45 to 49 years	434	627	2,543	682	-35	-40	-14
50 to 54 years	4	345	1,041	726	-95	6	70
55 to 59 years	-126	-30	755	1,172	-3	-71	13
60 to 64 years	91	-58	569	1,353	-1	-51	-19
65 to 69 years	70	-341	276	1,344	-48	-43	-1
70 to 74 years	-29	-90	357	611	3	4	0
75 to 79 years	20	37	37	357	3	2	0
80 to 84 years	-116	-111	134	256	0	0	0
85 to 89 years	18	-107	4	-5	0	0	0
90 to 94 years	12	-8	-17	-7	0	0	0
95 to 99 years	-5	-7	1	8	0	0	0
100 years and over	0	1	-4	3	0	0	0

See notes at the end of the table.

Table 2.4-12 – continued

Annual estimates of demographic components by age group and sex, 2013/2014 national perspective — Total net migration

	Canada	Newfoundland and Labrador	Prince Edward Island	Nova Scotia	New Brunswick	Quebec	Ontario
	number						
Males	126,832	-366	377	-197	-888	16,331	37,091
-1 year	152	16	6	6	-28	6	42
0 to 4 years	7,295	141	98	4	-75	1,507	2,217
5 to 9 years	7,417	73	95	7	190	935	1,705
10 to 14 years	7,803	-39	57	78	95	815	2,469
15 to 19 years	26,682	-113	88	370	114	3,167	11,239
20 to 24 years	19,511	-485	-178	-417	-583	2,380	6,029
25 to 29 years	14,937	-68	-89	-319	-516	2,395	2,689
30 to 34 years	15,799	88	94	-15	-22	2,725	3,887
35 to 39 years	10,398	-69	25	-115	-24	1,687	2,161
40 to 44 years	6,358	-9	88	-37	-123	773	477
45 to 49 years	3,118	149	46	-79	13	116	542
50 to 54 years	1,604	73	-5	3	33	-14	309
55 to 59 years	919	-49	-9	143	50	15	154
60 to 64 years	1,497	-16	16	82	-102	-50	948
65 to 69 years	1,428	2	56	54	54	66	648
70 to 74 years	1,207	-43	19	45	41	-61	834
75 to 79 years	668	-15	15	5	-12	-50	532
80 to 84 years	92	2	-42	-27	34	-44	148
85 to 89 years	-26	-4	-3	15	-23	-17	54
90 to 94 years	-22	0	0	1	-4	-17	4
95 to 99 years	-3	0	0	0	0	-2	2
100 years and over	-2	0	0	-1	0	-1	1
	Manitoba	Saskat- chewan	Alberta	British Columbia	Yukon	Northwest Territories	Nunavut
	number						
Males	5,773	7,594	43,233	18,038	25	-453	274
-1 year	23	17	76	-3	-1	-13	5
0 to 4 years	514	463	1,881	562	-7	-33	23
5 to 9 years	544	596	2,220	1,033	-4	40	-17
10 to 14 years	538	624	1,788	1,424	20	-66	0
15 to 19 years	912	735	3,963	6,187	32	-25	13
20 to 24 years	441	1,036	8,619	2,690	3	-45	21
25 to 29 years	925	1,220	8,151	516	-21	-13	67
30 to 34 years	662	973	6,554	851	16	-58	44
35 to 39 years	493	805	4,346	1,048	44	-39	36
40 to 44 years	467	836	2,916	1,016	-11	-71	36
45 to 49 years	265	346	1,611	147	-13	-29	4
50 to 54 years	46	296	568	250	3	2	40
55 to 59 years	-117	-65	300	503	-11	-21	26
60 to 64 years	58	5	96	548	-17	-49	-22
65 to 69 years	69	-217	83	658	-9	-34	-2
70 to 74 years	-29	-19	55	361	4	0	0
75 to 79 years	14	48	-64	196	-2	1	0
80 to 84 years	-51	-92	81	84	-1	0	0
85 to 89 years	3	-17	22	-56	0	0	0
90 to 94 years	1	3	-24	14	0	0	0
95 to 99 years	-5	0	-4	6	0	0	0
100 years and over	0	1	-5	3	0	0	0

See notes at the end of the table.

Table 2.4-12 – continued

Annual estimates of demographic components by age group and sex, 2013/2014 national perspective — Total net migration

	Canada	Newfoundland and Labrador	Prince Edward Island	Nova Scotia	New Brunswick	Quebec	Ontario
	number						
Females	130,092	-451	284	318	-824	16,920	45,137
-1 year	147	3	4	-24	18	-13	36
0 to 4 years	7,111	104	101	-79	77	1,303	1,999
5 to 9 years	6,984	172	105	19	-15	971	1,728
10 to 14 years	7,161	40	5	2	95	535	2,357
15 to 19 years	23,528	-239	-22	463	-136	3,186	9,995
20 to 24 years	19,252	-369	-149	-273	-567	2,449	7,317
25 to 29 years	18,816	-122	-45	-88	-360	2,698	6,020
30 to 34 years	16,433	99	140	36	-149	3,140	4,560
35 to 39 years	10,042	34	0	-41	-23	1,790	2,702
40 to 44 years	6,236	-33	46	-88	51	824	1,274
45 to 49 years	3,192	67	-8	17	-11	223	1,038
50 to 54 years	1,906	-82	7	87	111	-99	990
55 to 59 years	2,412	-5	63	80	46	54	1,079
60 to 64 years	2,689	1	27	99	-27	131	1,193
65 to 69 years	2,128	-74	30	63	27	-96	1,469
70 to 74 years	1,436	-23	16	27	-44	81	895
75 to 79 years	560	-2	-25	-47	16	-25	380
80 to 84 years	128	-14	4	42	46	-107	15
85 to 89 years	-30	7	2	16	13	-78	52
90 to 94 years	-39	-6	-15	7	8	-31	12
95 to 99 years	-3	-9	-2	0	0	-17	25
100 years and over	3	0	0	0	0	1	1
	Manitoba	Saskat- chewan	Alberta	British Columbia	Yukon	Northwest Territories	Nunavut
	number						
Females	5,182	5,899	37,962	19,868	-104	-266	167
-1 year	10	26	96	-4	5	-5	-5
0 to 4 years	486	505	1,986	638	16	-26	1
5 to 9 years	433	584	2,087	925	-50	4	21
10 to 14 years	447	447	1,770	1,522	-16	-43	0
15 to 19 years	672	468	3,253	5,846	16	9	17
20 to 24 years	326	814	7,077	2,596	16	-7	22
25 to 29 years	1,087	950	7,643	996	-22	0	59
30 to 34 years	619	804	5,665	1,540	6	-56	29
35 to 39 years	654	730	3,174	1,034	30	-17	-25
40 to 44 years	329	602	2,234	989	25	-62	45
45 to 49 years	169	281	932	535	-22	-11	-18
50 to 54 years	-42	49	473	476	-98	4	30
55 to 59 years	-9	35	455	669	8	-50	-13
60 to 64 years	33	-63	473	805	16	-2	3
65 to 69 years	1	-124	193	686	-39	-9	1
70 to 74 years	0	-71	302	250	-1	4	0
75 to 79 years	6	-11	101	161	5	1	0
80 to 84 years	-65	-19	53	172	1	0	0
85 to 89 years	15	-90	-18	51	0	0	0
90 to 94 years	11	-11	7	-21	0	0	0
95 to 99 years	0	-7	5	2	0	0	0
100 years and over	0	0	1	0	0	0	0

1. Period from July 1 to June 30.

Note(s): Preliminary estimates.

Table 2.4-13

Annual estimates of demographic components by age group and sex, 2013/2014 national perspective — Net interprovincial migration

	Canada	Newfoundland and Labrador	Prince Edward Island	Nova Scotia	New Brunswick	Quebec	Ontario
	number						
Both sexes	0	-2,205	-957	-2,172	-4,077	-13,339	-13,980
-1 year	0	20	4	-18	-14	-88	-33
0 to 4 years	0	185	92	-220	-126	-1,134	-524
5 to 9 years	0	153	55	-139	-41	-1,119	-758
10 to 14 years	0	-53	-93	-95	-30	-782	14
15 to 19 years	0	-469	-173	-82	-533	-519	-828
20 to 24 years	0	-1,121	-443	-1,040	-1,479	-840	-4,137
25 to 29 years	0	-472	-243	-389	-960	-2,334	-2,245
30 to 34 years	0	-31	73	-225	-352	-2,002	-1,551
35 to 39 years	0	-158	-163	-330	-234	-1,299	-977
40 to 44 years	0	-130	-80	-241	-370	-535	-1,663
45 to 49 years	0	159	-46	-72	-151	-588	-475
50 to 54 years	0	-52	-48	101	89	-699	-227
55 to 59 years	0	-52	32	209	87	-246	-561
60 to 64 years	0	-10	36	180	-114	-281	-339
65 to 69 years	0	-66	78	112	81	-281	-87
70 to 74 years	0	-65	31	72	-6	-171	90
75 to 79 years	0	-19	-12	-53	5	-147	148
80 to 84 years	0	-12	-38	19	79	-145	-34
85 to 89 years	0	3	-2	31	-12	-76	123
90 to 94 years	0	-6	-15	8	4	-35	53
95 to 99 years	0	-9	-2	0	0	-18	30
100 years and over	0	0	0	0	0	0	1
	Manitoba	Saskat- chewan	Alberta	British Columbia	Yukon	Northwest Territories	Nunavut
	number						
Both sexes	-4,827	1,222	38,717	2,267	-308	-781	440
-1 year	-32	18	145	13	4	-18	-1
0 to 4 years	-352	208	1,794	114	3	-64	24
5 to 9 years	-301	166	1,779	236	-66	31	4
10 to 14 years	-171	107	1,200	50	-31	-114	-2
15 to 19 years	-177	116	3,314	-682	32	-27	28
20 to 24 years	-848	420	9,965	-437	-16	-66	42
25 to 29 years	-325	223	7,695	-984	-66	-35	135
30 to 34 years	-750	54	4,765	63	-31	-102	89
35 to 39 years	-449	221	3,218	153	56	-46	8
40 to 44 years	-361	370	2,726	328	4	-124	76
45 to 49 years	-216	66	1,417	8	-33	-53	-16
50 to 54 years	-287	128	568	464	-99	1	61
55 to 59 years	-293	-91	261	733	-15	-76	12
60 to 64 years	-32	-106	12	726	-6	-47	-19
65 to 69 years	-17	-354	-114	744	-50	-45	-1
70 to 74 years	-101	-113	34	223	3	3	0
75 to 79 years	-16	27	-126	189	3	1	0
80 to 84 years	-127	-116	97	277	0	0	0
85 to 89 years	21	-108	-15	35	0	0	0
90 to 94 years	12	-8	-15	2	0	0	0
95 to 99 years	-5	-7	2	9	0	0	0
100 years and over	0	1	-5	3	0	0	0

See notes at the end of the table.

Table 2.4-13 – continued

Annual estimates of demographic components by age group and sex, 2013/2014 national perspective — Net interprovincial migration

	Canada	Newfoundland and Labrador	Prince Edward Island	Nova Scotia	New Brunswick	Quebec	Ontario
	number						
Males	0	-1,304	-596	-1,304	-2,243	-6,940	-9,520
-1 year	0	16	2	4	-29	-34	-13
0 to 4 years	0	115	40	-67	-140	-554	-180
5 to 9 years	0	27	12	-76	70	-608	-443
10 to 14 years	0	-65	-25	-15	-9	-302	-106
15 to 19 years	0	-189	-77	-114	-220	-449	-593
20 to 24 years	0	-674	-258	-606	-826	-425	-2,874
25 to 29 years	0	-243	-162	-238	-549	-918	-1,922
30 to 34 years	0	-53	19	-130	-136	-1,151	-826
35 to 39 years	0	-163	-87	-181	-127	-827	-536
40 to 44 years	0	-74	-36	-118	-253	-366	-1,087
45 to 49 years	0	96	-14	-70	-80	-433	-342
50 to 54 years	0	28	-36	5	5	-324	-292
55 to 59 years	0	-58	-23	135	45	-78	-341
60 to 64 years	0	-18	12	81	-84	-148	-4
65 to 69 years	0	8	53	51	55	-37	-272
70 to 74 years	0	-40	17	46	41	-136	52
75 to 79 years	0	-15	13	-2	-12	-82	113
80 to 84 years	0	2	-42	-25	34	-43	58
85 to 89 years	0	-4	-4	15	-24	-12	61
90 to 94 years	0	0	0	1	-4	-11	21
95 to 99 years	0	0	0	0	0	-2	5
100 years and over	0	0	0	0	0	0	1
	Manitoba	Saskat- chewan	Alberta	British Columbia	Yukon	Northwest Territories	Nunavut
	number						
Males	-2,382	1,053	22,324	1,222	-103	-481	274
-1 year	-22	3	70	13	-1	-13	4
0 to 4 years	-176	71	867	51	-14	-36	23
5 to 9 years	-84	61	903	138	-12	29	-17
10 to 14 years	-84	107	577	-5	-2	-71	0
15 to 19 years	-106	169	1,916	-344	26	-31	12
20 to 24 years	-386	283	5,857	-43	-15	-54	21
25 to 29 years	-199	207	4,396	-381	-36	-26	71
30 to 34 years	-361	66	2,837	-263	-13	-45	56
35 to 39 years	-328	72	2,002	130	39	-29	35
40 to 44 years	-146	232	1,647	252	-17	-68	34
45 to 49 years	-112	42	1,048	-92	-10	-36	3
50 to 54 years	-107	145	368	172	3	1	32
55 to 59 years	-197	-100	158	478	-20	-23	24
60 to 64 years	17	-8	-69	309	-21	-45	-22
65 to 69 years	31	-204	-67	428	-11	-33	-2
70 to 74 years	-63	-28	-74	182	4	-1	0
75 to 79 years	-3	43	-154	101	-2	0	0
80 to 84 years	-55	-95	60	107	-1	0	0
85 to 89 years	3	-17	15	-33	0	0	0
90 to 94 years	1	3	-24	13	0	0	0
95 to 99 years	-5	0	-4	6	0	0	0
100 years and over	0	1	-5	3	0	0	0

See notes at the end of the table.

Table 2.4-13 – continued

Annual estimates of demographic components by age group and sex, 2013/2014 national perspective — Net interprovincial migration

	Canada	Newfoundland and Labrador	Prince Edward Island	Nova Scotia	New Brunswick	Quebec	Ontario
	number						
Females	0	-901	-361	-868	-1,834	-6,399	-4,460
-1 year	0	4	2	-22	15	-54	-20
0 to 4 years	0	70	52	-153	14	-580	-344
5 to 9 years	0	126	43	-63	-111	-511	-315
10 to 14 years	0	12	-68	-80	-21	-480	120
15 to 19 years	0	-280	-96	32	-313	-70	-235
20 to 24 years	0	-447	-185	-434	-653	-415	-1,263
25 to 29 years	0	-229	-81	-151	-411	-1,416	-323
30 to 34 years	0	22	54	-95	-216	-851	-725
35 to 39 years	0	5	-76	-149	-107	-472	-441
40 to 44 years	0	-56	-44	-123	-117	-169	-576
45 to 49 years	0	63	-32	-2	-71	-155	-133
50 to 54 years	0	-80	-12	96	84	-375	65
55 to 59 years	0	6	55	74	42	-168	-220
60 to 64 years	0	8	24	99	-30	-133	-335
65 to 69 years	0	-74	25	61	26	-244	185
70 to 74 years	0	-25	14	26	-47	-35	38
75 to 79 years	0	-4	-25	-51	17	-65	35
80 to 84 years	0	-14	4	44	45	-102	-92
85 to 89 years	0	7	2	16	12	-64	62
90 to 94 years	0	-6	-15	7	8	-24	32
95 to 99 years	0	-9	-2	0	0	-16	25
100 years and over	0	0	0	0	0	0	0
	Manitoba	Saskat- chewan	Alberta	British Columbia	Yukon	Northwest Territories	Nunavut
	number						
Females	-2,445	169	16,393	1,045	-205	-300	166
-1 year	-10	15	75	0	5	-5	-5
0 to 4 years	-176	137	927	63	17	-28	1
5 to 9 years	-217	105	876	98	-54	2	21
10 to 14 years	-87	0	623	55	-29	-43	-2
15 to 19 years	-71	-53	1,398	-338	6	4	16
20 to 24 years	-462	137	4,108	-394	-1	-12	21
25 to 29 years	-126	16	3,299	-603	-30	-9	64
30 to 34 years	-389	-12	1,928	326	-18	-57	33
35 to 39 years	-121	149	1,216	23	17	-17	-27
40 to 44 years	-215	138	1,079	76	21	-56	42
45 to 49 years	-104	24	369	100	-23	-17	-19
50 to 54 years	-180	-17	200	292	-102	0	29
55 to 59 years	-96	9	103	255	5	-53	-12
60 to 64 years	-49	-98	81	417	15	-2	3
65 to 69 years	-48	-150	-47	316	-39	-12	1
70 to 74 years	-38	-85	108	41	-1	4	0
75 to 79 years	-13	-16	28	88	5	1	0
80 to 84 years	-72	-21	37	170	1	0	0
85 to 89 years	18	-91	-30	68	0	0	0
90 to 94 years	11	-11	9	-11	0	0	0
95 to 99 years	0	-7	6	3	0	0	0
100 years and over	0	0	0	0	0	0	0

1. Period from July 1 to June 30.

Note(s): Preliminary estimates.

Table 2.5-1**Annual¹ estimates of demographic components by age group and sex, Canada — Births**

	2006-2007	2007-2008	2008-2009	2009-2010	2010-2011	2011-2012	2012-2013	2013-2014
	number							
Both sexes	360,916	373,695	379,290	379,373	376,951	377,920	383,103	385,937
Males	185,176	191,202	194,746	194,674	193,170	193,837	196,496	197,948
Females	175,740	182,493	184,544	184,699	183,781	184,083	186,607	187,989

1. Period from July 1 to June 30.

Note(s): The number of births is final up to 2010/2011, updated for 2011/2012 and 2012/2013 and preliminary for 2013/2014.

Table 2.5-2

Annual¹ estimates of demographic components by age group and sex, Canada — Deaths

	2006-2007	2007-2008	2008-2009	2009-2010	2010-2011	2011-2012	2012-2013	2013-2014
	number							
Both sexes	233,825	236,525	237,708	237,138	244,968	243,643	252,244	256,721
-1 year	1,662	1,729	1,714	1,699	1,687	1,650	1,676	1,670
0 to 4 years	480	467	449	450	502	483	483	484
5 to 9 years	180	199	197	157	156	174	172	173
10 to 14 years	331	297	272	243	256	243	247	243
15 to 19 years	990	1,026	980	944	901	899	893	870
20 to 24 years	1,244	1,283	1,267	1,197	1,232	1,191	1,223	1,224
25 to 29 years	1,276	1,332	1,242	1,312	1,240	1,263	1,278	1,272
30 to 34 years	1,462	1,394	1,460	1,478	1,457	1,473	1,511	1,523
35 to 39 years	2,133	2,187	2,119	2,011	1,930	1,889	1,908	1,909
40 to 44 years	3,795	3,642	3,496	3,350	3,082	3,023	3,024	2,978
45 to 49 years	6,038	6,158	6,045	5,887	5,817	5,571	5,457	5,213
50 to 54 years	8,404	8,899	8,801	8,785	8,769	8,862	8,982	8,951
55 to 59 years	11,466	11,644	11,648	11,423	11,877	11,867	12,268	12,452
60 to 64 years	13,992	14,588	14,792	15,200	15,664	16,071	16,236	16,250
65 to 69 years	17,203	17,404	17,670	17,929	18,380	18,767	20,131	20,975
70 to 74 years	23,405	22,831	22,507	21,993	22,394	22,622	23,533	24,237
75 to 79 years	32,226	31,739	31,359	30,576	30,603	29,864	30,180	30,220
80 to 84 years	39,014	38,851	38,807	38,486	39,229	38,703	39,738	39,820
85 to 89 years	35,163	37,179	38,009	38,812	41,031	39,343	40,646	41,351
90 to 94 years	23,544	23,657	24,062	24,041	26,262	27,173	29,615	31,505
95 to 99 years	8,246	8,480	9,158	9,385	10,525	10,984	11,275	11,430
100 years and over	1,571	1,539	1,654	1,780	1,974	1,528	1,768	1,971
Males	118,033	119,420	119,887	119,621	122,448	122,734	127,363	130,017
-1 year	899	955	916	925	948	911	925	922
0 to 4 years	273	276	274	244	291	269	269	268
5 to 9 years	90	100	125	83	82	89	88	88
10 to 14 years	187	193	169	133	148	136	140	137
15 to 19 years	707	690	679	667	595	616	609	596
20 to 24 years	901	985	914	872	888	853	876	880
25 to 29 years	922	907	869	904	855	865	876	869
30 to 34 years	1,005	906	948	969	953	963	988	995
35 to 39 years	1,370	1,403	1,319	1,248	1,220	1,176	1,188	1,184
40 to 44 years	2,361	2,259	2,124	2,069	1,869	1,842	1,843	1,814
45 to 49 years	3,609	3,624	3,654	3,540	3,496	3,353	3,286	3,137
50 to 54 years	5,136	5,399	5,388	5,353	5,244	5,378	5,451	5,437
55 to 59 years	6,987	7,129	7,060	6,977	7,306	7,337	7,583	7,705
60 to 64 years	8,488	9,020	9,023	9,161	9,525	9,784	9,895	9,897
65 to 69 years	10,388	10,454	10,557	10,752	10,865	11,197	12,033	12,544
70 to 74 years	13,704	13,302	13,050	12,740	12,875	13,065	13,617	14,049
75 to 79 years	17,859	17,638	17,404	17,040	16,886	16,599	16,822	16,901
80 to 84 years	18,892	19,112	19,246	19,275	19,752	19,610	20,327	20,541
85 to 89 years	14,405	15,120	15,784	16,224	17,197	16,384	17,209	17,839
90 to 94 years	7,596	7,681	7,976	7,910	8,520	9,103	10,111	10,963
95 to 99 years	1,998	2,024	2,129	2,222	2,603	2,928	2,917	2,918
100 years and over	256	243	279	313	330	276	310	333
Females	115,792	117,105	117,821	117,517	122,520	120,909	124,881	126,704
-1 year	763	774	798	774	739	739	751	748
0 to 4 years	207	191	175	206	211	214	214	216
5 to 9 years	90	99	72	74	74	85	84	85
10 to 14 years	144	104	103	110	108	107	107	106
15 to 19 years	283	336	301	277	306	283	284	274
20 to 24 years	343	298	353	325	344	338	347	344
25 to 29 years	354	425	373	408	385	398	402	403
30 to 34 years	457	488	512	509	504	510	523	528
35 to 39 years	763	784	800	763	710	713	720	725
40 to 44 years	1,434	1,383	1,372	1,281	1,213	1,181	1,181	1,164
45 to 49 years	2,429	2,534	2,391	2,347	2,321	2,218	2,171	2,076
50 to 54 years	3,268	3,500	3,413	3,432	3,525	3,484	3,531	3,514
55 to 59 years	4,479	4,515	4,588	4,446	4,571	4,530	4,685	4,747
60 to 64 years	5,504	5,568	5,769	6,039	6,139	6,287	6,341	6,353
65 to 69 years	6,815	6,950	7,113	7,177	7,515	7,570	8,098	8,431
70 to 74 years	9,701	9,529	9,457	9,253	9,519	9,557	9,916	10,188
75 to 79 years	14,367	14,101	13,955	13,536	13,717	13,265	13,358	13,319
80 to 84 years	20,122	19,739	19,561	19,211	19,477	19,093	19,411	19,279
85 to 89 years	20,758	22,059	22,225	22,588	23,834	22,959	23,437	23,512
90 to 94 years	15,948	15,976	16,086	16,131	17,742	18,070	19,504	20,542
95 to 99 years	6,248	6,456	7,029	7,163	7,922	8,056	8,358	8,512
100 years and over	1,315	1,296	1,375	1,467	1,644	1,252	1,458	1,638

1. Period from July 1 to June 30.

Note(s): The number of deaths is final up to 2010/2011, updated for 2011/2012 and 2012/2013 and preliminary for 2013/2014.

Table 2.5-3

Annual¹ estimates of demographic components by age group and sex, Canada — Immigrants

	2006-2007	2007-2008	2008-2009	2009-2010	2010-2011	2011-2012	2012-2013	2013-2014
	number							
Both sexes	238,125	249,622	245,289	270,581	259,106	260,115	263,156	267,716
-1 year	740	748	582	760	617	568	570	612
0 to 4 years	16,550	17,552	16,821	19,705	20,543	18,946	19,014	17,669
5 to 9 years	16,405	17,288	16,859	19,147	19,503	18,353	17,659	17,522
10 to 14 years	16,193	16,984	16,716	17,762	17,787	16,640	15,437	15,046
15 to 19 years	16,381	16,268	16,173	16,477	15,539	14,723	13,310	12,824
20 to 24 years	24,060	23,571	22,810	22,733	19,913	21,196	19,660	21,073
25 to 29 years	35,322	37,430	36,839	41,529	38,519	42,412	39,961	45,715
30 to 34 years	33,704	35,768	34,178	39,747	39,189	39,571	39,294	44,673
35 to 39 years	25,655	28,146	27,234	30,921	29,728	28,543	27,712	29,665
40 to 44 years	18,472	19,598	19,576	21,803	20,934	20,013	18,670	19,836
45 to 49 years	12,097	12,577	12,878	14,399	14,038	13,027	12,213	12,313
50 to 54 years	7,383	7,905	8,294	8,331	7,504	7,475	7,647	7,721
55 to 59 years	5,252	5,069	5,442	5,357	4,730	5,489	7,482	6,355
60 to 64 years	4,008	4,156	4,313	4,607	4,038	4,826	8,478	5,834
65 to 69 years	2,946	3,130	3,152	3,448	2,994	3,950	7,466	5,014
70 to 74 years	1,703	1,895	1,992	2,262	2,121	2,613	5,218	3,362
75 to 79 years	805	959	935	1,051	921	1,175	2,390	1,696
80 to 84 years	303	403	353	380	339	431	722	582
85 to 89 years	113	130	111	124	109	132	202	165
90 to 94 years	30	36	29	30	34	28	43	32
95 to 99 years	3	9	2	7	6	3	8	4
100 years and over	0	0	0	1	0	1	0	3
Males	114,842	120,085	117,893	131,573	126,832	127,550	127,083	129,310
-1 year	365	361	301	401	316	308	287	333
0 to 4 years	8,356	8,876	8,589	10,177	10,585	9,666	9,793	9,011
5 to 9 years	8,500	8,918	8,734	9,885	10,164	9,574	9,093	8,985
10 to 14 years	8,533	9,063	8,822	9,159	9,428	8,550	8,092	7,913
15 to 19 years	8,148	7,997	7,952	8,295	7,800	7,571	6,720	6,469
20 to 24 years	9,514	9,435	9,186	9,317	8,136	8,988	8,262	9,111
25 to 29 years	15,117	16,140	16,023	18,424	17,056	19,150	17,764	20,821
30 to 34 years	16,694	17,371	16,409	19,267	19,045	19,458	19,127	21,278
35 to 39 years	13,042	14,092	13,526	15,603	15,187	14,745	14,129	14,790
40 to 44 years	9,404	9,930	9,865	11,198	10,696	10,264	9,558	10,063
45 to 49 years	6,368	6,618	6,718	7,687	7,496	6,928	6,527	6,446
50 to 54 years	3,750	4,111	4,289	4,380	4,060	3,831	3,726	3,806
55 to 59 years	2,376	2,343	2,565	2,483	2,228	2,525	3,148	2,748
60 to 64 years	1,906	1,822	1,921	2,007	1,719	2,126	3,438	2,472
65 to 69 years	1,400	1,483	1,446	1,544	1,293	1,798	3,298	2,258
70 to 74 years	820	892	957	1,047	1,000	1,251	2,437	1,583
75 to 79 years	359	426	405	476	440	573	1,239	867
80 to 84 years	133	151	145	157	136	184	343	281
85 to 89 years	42	49	35	56	40	51	81	64
90 to 94 years	14	5	4	7	6	8	19	11
95 to 99 years	1	2	1	3	1	0	2	0
100 years and over	0	0	0	0	0	1	0	0
Females	123,283	129,537	127,396	139,008	132,274	132,565	136,073	138,406
-1 year	375	387	281	359	301	260	283	279
0 to 4 years	8,194	8,676	8,232	9,528	9,958	9,280	9,221	8,658
5 to 9 years	7,905	8,370	8,125	9,262	9,339	8,779	8,566	8,537
10 to 14 years	7,660	7,921	7,894	8,603	8,359	8,090	7,345	7,133
15 to 19 years	8,233	8,271	8,221	8,182	7,739	7,152	6,590	6,355
20 to 24 years	14,546	14,136	13,624	13,416	11,777	12,208	11,398	11,962
25 to 29 years	20,205	21,290	20,816	23,105	21,463	23,262	22,197	24,894
30 to 34 years	17,010	18,397	17,769	20,480	20,144	20,113	20,167	23,395
35 to 39 years	12,613	14,054	13,708	15,318	14,541	13,798	13,583	14,875
40 to 44 years	9,068	9,668	9,711	10,605	10,238	9,749	9,112	9,773
45 to 49 years	5,729	5,959	6,160	6,712	6,542	6,099	5,686	5,867
50 to 54 years	3,633	3,794	4,005	3,951	3,444	3,644	3,921	3,915
55 to 59 years	2,876	2,726	2,877	2,874	2,502	2,964	4,334	3,607
60 to 64 years	2,102	2,334	2,392	2,600	2,319	2,700	5,040	3,362
65 to 69 years	1,546	1,647	1,706	1,904	1,701	2,152	4,168	2,756
70 to 74 years	883	1,003	1,035	1,215	1,121	1,362	2,781	1,779
75 to 79 years	446	533	530	575	481	602	1,151	829
80 to 84 years	170	252	208	223	203	247	379	301
85 to 89 years	71	81	76	68	69	81	121	101
90 to 94 years	16	31	25	23	28	20	24	21
95 to 99 years	2	7	1	4	5	3	6	4
100 years and over	0	0	0	1	0	0	0	3

1. Period from July 1 to June 30.

Note(s): The number of immigrants is final up to 2012/2013 and preliminary for 2013/2014.

Table 2.5-4

Annual¹ estimates of demographic components by age group and sex, Canada — Emigrants

	2006-2007	2007-2008	2008-2009	2009-2010	2010-2011	2011-2012	2012-2013	2013-2014
	number							
Both sexes	61,940	60,980	55,056	52,335	56,766	60,487	61,252	61,928
-1 year	485	522	461	391	435	483	489	494
0 to 4 years	4,253	4,584	4,103	3,727	4,218	4,635	4,694	4,746
5 to 9 years	3,434	3,570	3,226	3,074	3,455	3,797	3,846	3,886
10 to 14 years	2,707	2,632	2,351	2,122	2,299	2,574	2,610	2,638
15 to 19 years	1,903	1,775	1,621	1,484	1,544	1,703	1,721	1,742
20 to 24 years	5,425	5,093	4,503	4,181	4,410	4,621	4,686	4,730
25 to 29 years	9,278	8,869	7,871	7,585	8,202	8,462	8,570	8,663
30 to 34 years	8,347	8,188	7,264	6,875	7,609	8,008	8,111	8,202
35 to 39 years	7,414	7,272	6,413	5,963	6,532	6,756	6,839	6,916
40 to 44 years	5,641	5,462	4,789	4,525	4,922	5,320	5,390	5,448
45 to 49 years	4,022	3,991	3,731	3,692	4,016	4,236	4,285	4,337
50 to 54 years	3,208	3,215	3,021	2,826	2,900	3,141	3,181	3,219
55 to 59 years	2,161	2,101	2,010	2,037	2,105	2,303	2,331	2,355
60 to 64 years	1,239	1,276	1,267	1,283	1,351	1,476	1,500	1,514
65 to 69 years	846	872	889	921	996	1,117	1,133	1,143
70 to 74 years	609	599	597	623	673	714	720	735
75 to 79 years	434	449	443	463	487	518	521	528
80 to 84 years	320	306	306	329	349	344	346	352
85 to 89 years	167	158	147	192	204	200	199	199
90 to 94 years	39	42	35	34	51	69	70	70
95 to 99 years	7	4	8	8	8	10	10	11
100 years and over	1	0	0	0	0	0	0	0
Males	32,079	31,474	28,237	26,788	29,121	31,043	31,436	31,776
-1 year	245	270	245	211	226	258	261	264
0 to 4 years	2,171	2,346	2,093	1,950	2,175	2,385	2,417	2,444
5 to 9 years	1,754	1,800	1,574	1,549	1,781	1,915	1,939	1,960
10 to 14 years	1,369	1,327	1,155	1,063	1,193	1,348	1,366	1,379
15 to 19 years	976	920	829	722	752	887	897	906
20 to 24 years	2,608	2,468	2,149	1,943	2,045	2,168	2,198	2,220
25 to 29 years	4,567	4,330	3,773	3,609	3,914	3,977	4,028	4,072
30 to 34 years	4,278	4,116	3,613	3,412	3,828	3,956	4,009	4,052
35 to 39 years	3,940	3,842	3,388	3,130	3,404	3,494	3,536	3,575
40 to 44 years	3,133	3,025	2,674	2,493	2,673	2,891	2,927	2,959
45 to 49 years	2,231	2,236	2,089	2,063	2,297	2,440	2,470	2,500
50 to 54 years	1,747	1,764	1,686	1,594	1,610	1,771	1,793	1,815
55 to 59 years	1,206	1,168	1,125	1,117	1,163	1,306	1,322	1,336
60 to 64 years	693	704	690	704	730	796	809	816
65 to 69 years	429	442	462	485	523	580	589	594
70 to 74 years	305	306	291	304	326	367	370	376
75 to 79 years	209	210	202	210	226	239	239	240
80 to 84 years	134	115	118	142	161	158	160	163
85 to 89 years	69	69	63	73	72	80	78	78
90 to 94 years	12	16	14	9	17	24	25	24
95 to 99 years	2	0	4	5	5	3	3	3
100 years and over	1	0	0	0	0	0	0	0
Females	29,861	29,506	26,819	25,547	27,645	29,444	29,816	30,152
-1 year	240	252	216	180	209	225	228	230
0 to 4 years	2,082	2,238	2,010	1,777	2,043	2,250	2,277	2,302
5 to 9 years	1,680	1,770	1,652	1,525	1,674	1,882	1,907	1,926
10 to 14 years	1,338	1,305	1,196	1,059	1,106	1,226	1,244	1,259
15 to 19 years	927	855	792	762	792	816	824	836
20 to 24 years	2,817	2,625	2,354	2,238	2,365	2,453	2,488	2,510
25 to 29 years	4,711	4,539	4,098	3,976	4,288	4,485	4,542	4,591
30 to 34 years	4,069	4,072	3,651	3,463	3,781	4,052	4,102	4,150
35 to 39 years	3,474	3,430	3,025	2,833	3,128	3,262	3,303	3,341
40 to 44 years	2,508	2,437	2,115	2,032	2,249	2,429	2,463	2,489
45 to 49 years	1,791	1,755	1,642	1,629	1,719	1,796	1,815	1,837
50 to 54 years	1,461	1,451	1,335	1,232	1,290	1,370	1,388	1,404
55 to 59 years	955	933	885	920	942	997	1,009	1,019
60 to 64 years	546	572	577	579	621	680	691	698
65 to 69 years	417	430	427	436	473	537	544	549
70 to 74 years	304	293	306	319	347	347	350	359
75 to 79 years	225	239	241	253	261	279	282	288
80 to 84 years	186	191	188	187	188	186	186	189
85 to 89 years	98	89	84	119	132	120	121	121
90 to 94 years	27	26	21	25	34	45	45	46
95 to 99 years	5	4	4	3	3	7	7	8
100 years and over	0	0	0	0	0	0	0	0

1. Period from July 1 to June 30.

Note(s): The number of emigrants is final up to 2010/2011, updated for 2011/2012 and 2012/2013 and preliminary for 2013/2014.

Table 2.5-5

Annual¹ estimates of demographic components by age group and sex, Canada — Returning emigrants

	2006-2007	2007-2008	2008-2009	2009-2010	2010-2011	2011-2012	2012-2013	2013-2014
	number							
Both sexes	39,474	33,431	31,850	34,415	36,643	36,793	36,809	36,811
-1 year	219	184	179	191	207	265	265	265
0 to 4 years	2,348	1,988	1,890	2,050	2,180	2,451	2,452	2,452
5 to 9 years	2,199	1,865	1,769	1,918	2,031	1,992	1,994	1,994
10 to 14 years	1,945	1,649	1,576	1,703	1,813	1,858	1,861	1,862
15 to 19 years	2,734	2,316	2,205	2,378	2,536	2,346	2,349	2,349
20 to 24 years	5,788	4,901	4,668	5,052	5,368	4,931	4,933	4,933
25 to 29 years	5,869	4,961	4,731	5,117	5,443	5,150	5,152	5,152
30 to 34 years	4,354	3,681	3,513	3,795	4,040	3,994	3,994	3,995
35 to 39 years	3,029	2,571	2,449	2,634	2,817	3,083	3,084	3,084
40 to 44 years	2,614	2,217	2,115	2,275	2,431	2,544	2,545	2,545
45 to 49 years	2,177	1,848	1,748	1,899	2,015	2,321	2,323	2,323
50 to 54 years	1,764	1,486	1,428	1,542	1,643	1,797	1,797	1,797
55 to 59 years	1,522	1,291	1,229	1,324	1,409	1,402	1,402	1,402
60 to 64 years	1,085	918	877	937	1,010	1,029	1,030	1,030
65 to 69 years	736	633	595	643	688	562	562	562
70 to 74 years	518	440	419	456	477	478	478	478
75 to 79 years	343	284	271	296	312	343	342	342
80 to 84 years	140	121	117	123	135	164	164	164
85 to 89 years	75	66	62	70	75	72	71	71
90 to 94 years	13	9	8	10	10	7	7	7
95 to 99 years	1	1	0	1	2	3	3	3
100 years and over	1	1	1	1	1	1	1	1
Males	19,474	16,496	15,720	16,975	18,081	18,048	18,056	18,058
-1 year	109	92	89	95	103	135	135	135
0 to 4 years	1,200	1,013	964	1,044	1,109	1,230	1,230	1,230
5 to 9 years	1,154	978	926	1,005	1,064	993	994	994
10 to 14 years	1,001	854	810	878	934	929	930	931
15 to 19 years	1,351	1,145	1,092	1,174	1,252	1,121	1,123	1,123
20 to 24 years	2,455	2,079	1,981	2,142	2,276	2,159	2,160	2,160
25 to 29 years	2,767	2,338	2,234	2,417	2,571	2,318	2,319	2,319
30 to 34 years	2,167	1,831	1,748	1,888	2,012	1,985	1,985	1,986
35 to 39 years	1,508	1,280	1,221	1,311	1,403	1,520	1,521	1,521
40 to 44 years	1,428	1,215	1,162	1,244	1,335	1,364	1,364	1,364
45 to 49 years	1,149	975	923	1,002	1,063	1,274	1,276	1,276
50 to 54 years	923	778	745	806	862	984	984	984
55 to 59 years	795	674	644	693	738	734	734	734
60 to 64 years	604	509	486	522	561	525	525	525
65 to 69 years	361	310	292	316	337	300	300	300
70 to 74 years	259	218	208	227	237	219	219	219
75 to 79 years	147	124	117	127	134	177	176	176
80 to 84 years	61	53	50	53	57	56	56	56
85 to 89 years	28	26	25	27	29	23	23	23
90 to 94 years	7	4	3	4	4	1	1	1
95 to 99 years	0	0	0	0	0	0	0	0
100 years and over	0	0	0	0	0	1	1	1
Females	20,000	16,935	16,130	17,440	18,562	18,745	18,753	18,753
-1 year	110	92	90	96	104	130	130	130
0 to 4 years	1,148	975	926	1,006	1,071	1,221	1,222	1,222
5 to 9 years	1,045	887	843	913	967	999	1,000	1,000
10 to 14 years	944	795	766	825	879	929	931	931
15 to 19 years	1,383	1,171	1,113	1,204	1,284	1,225	1,226	1,226
20 to 24 years	3,333	2,822	2,687	2,910	3,092	2,772	2,773	2,773
25 to 29 years	3,102	2,623	2,497	2,700	2,872	2,832	2,833	2,833
30 to 34 years	2,187	1,850	1,765	1,907	2,028	2,009	2,009	2,009
35 to 39 years	1,521	1,291	1,228	1,323	1,414	1,563	1,563	1,563
40 to 44 years	1,186	1,002	953	1,031	1,096	1,180	1,181	1,181
45 to 49 years	1,028	873	825	897	952	1,047	1,047	1,047
50 to 54 years	841	708	683	736	781	813	813	813
55 to 59 years	727	617	585	631	671	668	668	668
60 to 64 years	481	409	391	415	449	504	505	505
65 to 69 years	375	323	303	327	351	262	262	262
70 to 74 years	259	222	211	229	240	259	259	259
75 to 79 years	196	160	154	169	178	166	166	166
80 to 84 years	79	68	67	70	78	108	108	108
85 to 89 years	47	40	37	43	46	49	48	48
90 to 94 years	6	5	5	6	6	6	6	6
95 to 99 years	1	1	0	1	2	3	3	3
100 years and over	1	1	1	1	1	0	0	0

1. Period from July 1 to June 30.

Note(s): The number of returning emigrants is final up to 2010/2011, updated for 2011/2012 and 2012/2013 and preliminary for 2013/2014.

Table 2.5-6

Annual¹ estimates of demographic components by age group and sex, Canada — Net temporary emigrants

	2006-2007	2007-2008	2008-2009	2009-2010	2010-2011	2011-2012	2012-2013	2013-2014
	number							
Both sexes	18,406	18,408	18,414	18,408	18,411	18,416	18,416	18,413
-1 year	139	152	149	134	138	147	147	147
0 to 4 years	1,206	1,321	1,312	1,262	1,317	1,367	1,367	1,367
5 to 9 years	988	1,045	1,039	1,043	1,080	1,121	1,121	1,121
10 to 14 years	792	774	767	734	739	783	784	783
15 to 19 years	566	537	545	517	504	523	523	522
20 to 24 years	1,662	1,561	1,514	1,479	1,453	1,416	1,416	1,417
25 to 29 years	2,785	2,722	2,672	2,672	2,682	2,600	2,599	2,599
30 to 34 years	2,442	2,425	2,391	2,404	2,435	2,432	2,432	2,432
35 to 39 years	2,148	2,143	2,106	2,063	2,073	2,015	2,015	2,015
40 to 44 years	1,665	1,634	1,586	1,591	1,600	1,616	1,616	1,615
45 to 49 years	1,216	1,236	1,277	1,341	1,342	1,309	1,309	1,309
50 to 54 years	1,013	1,043	1,071	1,046	999	1,000	1,000	999
55 to 59 years	684	680	727	759	724	738	738	738
60 to 64 years	377	401	444	464	449	464	464	464
65 to 69 years	258	266	301	327	316	336	336	336
70 to 74 years	181	184	199	215	212	211	211	211
75 to 79 years	129	137	149	157	152	156	156	156
80 to 84 years	102	96	106	117	114	107	107	107
85 to 89 years	44	43	48	68	67	57	57	57
90 to 94 years	9	8	11	13	15	18	18	18
95 to 99 years	0	0	0	2	0	0	0	0
100 years and over	0	0	0	0	0	0	0	0
Males	9,535	9,494	9,453	9,436	9,460	9,477	9,477	9,475
-1 year	70	80	81	74	73	79	79	79
0 to 4 years	616	676	671	660	676	706	706	706
5 to 9 years	502	520	503	523	554	561	561	561
10 to 14 years	406	391	379	369	381	410	410	410
15 to 19 years	293	278	278	248	246	271	271	270
20 to 24 years	794	759	723	689	675	665	665	666
25 to 29 years	1,380	1,333	1,288	1,277	1,284	1,229	1,229	1,229
30 to 34 years	1,253	1,222	1,193	1,196	1,232	1,206	1,206	1,206
35 to 39 years	1,142	1,125	1,107	1,082	1,081	1,042	1,042	1,042
40 to 44 years	916	903	890	875	867	878	878	877
45 to 49 years	671	685	711	747	769	763	763	763
50 to 54 years	549	569	596	586	549	560	560	559
55 to 59 years	382	380	408	421	402	422	422	422
60 to 64 years	213	222	241	253	243	250	250	250
65 to 69 years	130	138	154	172	167	177	177	177
70 to 74 years	94	95	99	108	104	106	106	106
75 to 79 years	62	62	68	72	71	73	73	73
80 to 84 years	43	37	42	52	56	50	50	50
85 to 89 years	17	17	18	27	25	23	23	23
90 to 94 years	2	2	3	3	5	6	6	6
95 to 99 years	0	0	0	2	0	0	0	0
100 years and over	0	0	0	0	0	0	0	0
Females	8,871	8,914	8,961	8,972	8,951	8,939	8,939	8,938
-1 year	69	72	68	60	65	68	68	68
0 to 4 years	590	645	641	602	641	661	661	661
5 to 9 years	486	525	536	520	526	560	560	560
10 to 14 years	386	383	388	365	358	373	374	373
15 to 19 years	273	259	267	269	258	252	252	252
20 to 24 years	868	802	791	790	778	751	751	751
25 to 29 years	1,405	1,389	1,384	1,395	1,398	1,371	1,370	1,370
30 to 34 years	1,189	1,203	1,198	1,208	1,203	1,226	1,226	1,226
35 to 39 years	1,006	1,018	999	981	992	973	973	973
40 to 44 years	749	731	696	716	733	738	738	738
45 to 49 years	545	551	566	594	573	546	546	546
50 to 54 years	464	474	475	460	450	440	440	440
55 to 59 years	302	300	319	338	322	316	316	316
60 to 64 years	164	179	203	211	206	214	214	214
65 to 69 years	128	128	147	155	149	159	159	159
70 to 74 years	87	89	100	107	108	105	105	105
75 to 79 years	67	75	81	85	81	83	83	83
80 to 84 years	59	59	64	65	58	57	57	57
85 to 89 years	27	26	30	41	42	34	34	34
90 to 94 years	7	6	8	10	10	12	12	12
95 to 99 years	0	0	0	0	0	0	0	0
100 years and over	0	0	0	0	0	0	0	0

1. Period from July 1 to June 30.

Note(s): The net temporary emigrants is final up to 2010/2011, updated for 2011/2012 and 2012/2013 and preliminary for 2013/2014.

Table 2.5-7

Annual¹ estimates of demographic components by age group and sex, Canada — Net non-permanent residents

	2006-2007	2007-2008	2008-2009	2009-2010	2010-2011	2011-2012	2012-2013	2013-2014
	number							
Both sexes	27,397	51,422	71,863	34,531	14,380	57,066	50,995	32,738
-1 year	106	211	220	120	107	120	63	63
0 to 4 years	1,134	2,569	3,016	1,242	733	1,330	639	398
5 to 9 years	1,743	2,924	3,372	1,017	189	694	269	-108
10 to 14 years	2,308	1,041	1,925	25	-88	1,316	1,435	1,477
15 to 19 years	17,604	19,521	23,378	24,743	26,035	32,368	31,857	37,301
20 to 24 years	5,087	8,119	17,496	19,579	14,999	19,393	18,363	18,904
25 to 29 years	-693	3,022	8,825	840	-5,503	887	1,105	-5,852
30 to 34 years	437	5,192	6,235	-2,933	-6,642	1,764	1,091	-5,802
35 to 39 years	1,255	4,909	4,485	-2,773	-5,170	955	297	-3,378
40 to 44 years	429	3,034	2,678	-2,843	-4,278	-28	-190	-2,724
45 to 49 years	-478	1,157	831	-2,056	-3,097	-499	-1,141	-2,680
50 to 54 years	-427	189	-20	-1,283	-1,514	-76	-1,000	-1,790
55 to 59 years	-445	-58	-163	-548	-794	-301	-583	-1,333
60 to 64 years	-268	-115	-172	-276	-280	-219	-473	-700
65 to 69 years	-142	-105	-74	-134	-178	-283	-320	-541
70 to 74 years	-145	-61	-94	-95	-47	-184	-189	-251
75 to 79 years	-66	-65	-25	-44	-29	-104	-99	-126
80 to 84 years	-27	-29	-29	-19	-34	-45	-89	-67
85 to 89 years	-5	-19	-15	-22	-17	-15	-29	-36
90 to 94 years	-6	-9	-7	-4	-10	-8	-11	-12
95 to 99 years	0	-3	0	-3	-3	0	-1	-2
100 years and over	-4	-2	1	-2	1	1	1	-3
Males	15,366	29,213	40,199	18,792	9,394	33,295	31,433	20,715
-1 year	59	97	109	65	54	54	35	27
0 to 4 years	543	1,291	1,580	604	391	704	298	204
5 to 9 years	966	1,523	1,824	520	72	403	155	-41
10 to 14 years	1,302	418	857	49	-34	687	676	748
15 to 19 years	9,288	10,370	12,921	13,835	14,367	17,660	17,407	20,266
20 to 24 years	4,095	5,873	11,135	11,652	9,368	11,840	10,860	11,126
25 to 29 years	-487	1,466	4,254	230	-3,455	816	1,044	-2,902
30 to 34 years	275	3,155	3,550	-1,569	-3,050	1,145	1,359	-2,207
35 to 39 years	505	2,867	2,533	-1,976	-2,923	543	637	-1,296
40 to 44 years	53	1,627	1,485	-1,856	-2,241	-7	286	-1,233
45 to 49 years	-249	825	557	-1,336	-1,572	-303	-276	-1,341
50 to 54 years	-239	11	-73	-767	-818	118	-287	-812
55 to 59 years	-324	-42	-163	-303	-405	-24	-116	-805
60 to 64 years	-203	-81	-215	-165	-179	-71	-295	-434
65 to 69 years	-86	-97	-63	-100	-108	-136	-186	-359
70 to 74 years	-81	-34	-68	-56	-47	-70	-76	-113
75 to 79 years	-23	-37	4	-13	-4	-45	-40	-62
80 to 84 years	-22	-8	-18	-14	-13	-13	-31	-32
85 to 89 years	-2	-9	-8	-6	-9	-6	-10	-12
90 to 94 years	-2	-1	-2	0	-2	-1	-7	-4
95 to 99 years	1	-1	-1	0	1	1	-1	0
100 years and over	-3	0	1	-2	1	0	1	-3
Females	12,031	22,209	31,664	15,739	4,986	23,771	19,562	12,023
-1 year	47	114	111	55	53	66	28	36
0 to 4 years	591	1,278	1,436	638	342	626	341	194
5 to 9 years	777	1,401	1,548	497	117	291	114	-67
10 to 14 years	1,006	623	1,068	-24	-54	629	759	729
15 to 19 years	8,316	9,151	10,457	10,908	11,668	14,708	14,450	17,035
20 to 24 years	992	2,246	6,361	7,927	5,631	7,553	7,503	7,778
25 to 29 years	-206	1,556	4,571	610	-2,048	71	61	-2,950
30 to 34 years	162	2,037	2,685	-1,364	-3,592	619	-268	-3,595
35 to 39 years	750	2,042	1,952	-797	-2,247	412	-340	-2,082
40 to 44 years	376	1,407	1,193	-987	-2,037	-21	-476	-1,491
45 to 49 years	-229	332	274	-720	-1,525	-196	-865	-1,339
50 to 54 years	-188	178	53	-516	-696	-194	-713	-978
55 to 59 years	-121	-16	0	-245	-389	-277	-467	-528
60 to 64 years	-65	-34	43	-111	-101	-148	-178	-266
65 to 69 years	-56	-8	-11	-34	-70	-147	-134	-182
70 to 74 years	-64	-27	-26	-39	0	-114	-113	-138
75 to 79 years	-43	-28	-29	-31	-25	-59	-59	-64
80 to 84 years	-5	-21	-11	-5	-21	-32	-58	-35
85 to 89 years	-3	-10	-7	-16	-8	-9	-19	-24
90 to 94 years	-4	-8	-5	-4	-8	-7	-4	-8
95 to 99 years	-1	-2	1	-3	-4	-1	0	-2
100 years and over	-1	-2	0	0	0	1	0	0

1. Period from July 1 to June 30.

Note(s): The net non-permanent residents is final up to 2010/2011, updated for 2011/2012 and 2012/2013 and preliminary for 2013/2014.

Table 2.5-8

Annual¹ estimates of demographic components by age group and sex, Canada — Interprovincial in-migrants

	2006-2007	2007-2008	2008-2009	2009-2010	2010-2011	2011-2012	2012-2013	2013-2014
	number							
Both sexes	305,062	301,237	277,846	259,234	257,085	280,347	261,295	319,796
-1 year	2,263	2,272	2,002	1,860	1,838	2,259	2,043	2,518
0 to 4 years	21,042	21,012	18,654	17,248	17,100	20,341	18,390	22,622
5 to 9 years	15,993	15,901	14,064	12,953	12,887	14,048	12,759	15,746
10 to 14 years	14,401	14,273	12,627	11,637	11,629	11,685	10,573	13,096
15 to 19 years	21,494	21,035	19,304	17,621	17,367	17,066	15,828	19,447
20 to 24 years	41,467	39,851	37,933	33,591	32,267	35,486	34,178	41,520
25 to 29 years	47,093	46,094	42,523	39,730	39,965	47,428	44,082	53,901
30 to 34 years	32,055	31,364	29,013	27,019	27,234	30,395	28,331	34,755
35 to 39 years	25,461	24,805	22,927	21,291	21,411	22,269	20,711	25,400
40 to 44 years	21,817	21,349	19,772	18,419	18,512	17,323	16,145	19,840
45 to 49 years	16,437	16,947	15,699	15,076	14,787	16,173	15,089	18,264
50 to 54 years	13,290	13,772	12,696	12,271	11,997	12,952	12,056	14,792
55 to 59 years	10,989	11,398	10,529	10,200	9,954	10,532	9,751	12,049
60 to 64 years	7,299	7,570	7,000	6,749	6,597	7,698	7,173	8,890
65 to 69 years	4,832	4,726	4,557	4,705	4,684	5,579	5,397	6,411
70 to 74 years	3,355	3,257	3,157	3,255	3,240	3,437	3,294	3,930
75 to 79 years	2,610	2,555	2,434	2,542	2,532	2,664	2,581	3,086
80 to 84 years	1,888	1,820	1,730	1,811	1,820	1,814	1,758	2,119
85 to 89 years	940	903	896	926	925	915	884	1,060
90 to 94 years	269	267	270	267	275	232	228	286
95 to 99 years	67	66	59	63	64	46	40	59
100 years and over	0	0	0	0	0	5	4	5
Males	157,984	155,247	143,089	131,102	130,221	142,598	134,108	164,320
-1 year	1,199	1,195	1,048	982	967	1,152	1,047	1,289
0 to 4 years	10,796	10,764	9,524	8,849	8,774	10,527	9,512	11,707
5 to 9 years	8,286	8,229	7,259	6,744	6,682	7,306	6,635	8,179
10 to 14 years	7,581	7,506	6,621	6,116	6,112	5,746	5,194	6,431
15 to 19 years	10,504	10,137	9,232	8,304	8,274	8,708	8,157	9,994
20 to 24 years	21,619	20,292	19,069	16,290	15,994	17,404	17,084	20,764
25 to 29 years	24,013	23,428	21,739	19,778	19,853	24,020	22,535	27,548
30 to 34 years	17,217	16,815	15,629	14,209	14,310	15,664	14,700	18,034
35 to 39 years	13,923	13,547	12,557	11,381	11,416	11,716	11,010	13,543
40 to 44 years	11,884	11,602	10,800	9,821	9,826	9,653	9,078	11,178
45 to 49 years	8,626	8,874	8,274	7,832	7,671	8,678	8,189	9,936
50 to 54 years	6,859	7,124	6,568	6,284	6,144	6,640	6,239	7,678
55 to 59 years	5,599	5,819	5,382	5,152	5,022	5,447	5,084	6,331
60 to 64 years	3,826	3,978	3,708	3,526	3,435	3,667	3,467	4,325
65 to 69 years	2,371	2,340	2,232	2,294	2,255	2,716	2,670	3,154
70 to 74 years	1,611	1,568	1,528	1,557	1,542	1,417	1,387	1,675
75 to 79 years	990	985	931	962	934	1,098	1,090	1,322
80 to 84 years	740	713	668	696	682	673	669	798
85 to 89 years	229	224	221	224	230	297	295	345
90 to 94 years	84	83	79	78	76	54	56	73
95 to 99 years	27	24	20	23	22	10	6	11
100 years and over	0	0	0	0	0	5	4	5
Females	147,078	145,990	134,757	128,132	126,864	137,749	127,187	155,476
-1 year	1,064	1,077	954	878	871	1,107	996	1,229
0 to 4 years	10,246	10,248	9,130	8,399	8,326	9,814	8,878	10,915
5 to 9 years	7,707	7,672	6,805	6,209	6,205	6,742	6,124	7,567
10 to 14 years	6,820	6,767	6,006	5,521	5,517	5,939	5,379	6,665
15 to 19 years	10,990	10,898	10,072	9,317	9,093	8,358	7,671	9,453
20 to 24 years	19,848	19,559	18,864	17,301	16,273	18,082	17,094	20,756
25 to 29 years	23,080	22,666	20,784	19,952	20,112	23,408	21,547	26,353
30 to 34 years	14,838	14,549	13,384	12,810	12,924	14,731	13,631	16,721
35 to 39 years	11,538	11,258	10,370	9,910	9,995	10,553	9,701	11,857
40 to 44 years	9,933	9,747	8,972	8,598	8,686	7,670	7,067	8,662
45 to 49 years	7,811	8,073	7,425	7,244	7,116	7,495	6,900	8,328
50 to 54 years	6,431	6,648	6,128	5,987	5,853	6,312	5,817	7,114
55 to 59 years	5,390	5,579	5,147	5,048	4,932	5,085	4,667	5,718
60 to 64 years	3,473	3,592	3,292	3,223	3,162	4,031	3,706	4,565
65 to 69 years	2,461	2,386	2,325	2,411	2,429	2,863	2,727	3,257
70 to 74 years	1,744	1,689	1,629	1,698	1,698	2,020	1,907	2,255
75 to 79 years	1,620	1,570	1,503	1,580	1,598	1,566	1,491	1,764
80 to 84 years	1,148	1,107	1,062	1,115	1,138	1,141	1,089	1,321
85 to 89 years	711	679	675	702	695	618	589	715
90 to 94 years	185	184	191	189	199	178	172	213
95 to 99 years	40	42	39	40	42	36	34	48
100 years and over	0	0	0	0	0	0	0	0

1. Period from July 1 to June 30.

Note(s): The number of interprovincial migrants is final up to 2012/2013 and preliminary for 2013/2014.

Table 2.5-9

Annual¹ estimates of demographic components by age group and sex, Canada — Interprovincial out-migrants

	2006-2007	2007-2008	2008-2009	2009-2010	2010-2011	2011-2012	2012-2013	2013-2014
	number							
Both sexes	305,062	301,237	277,846	259,234	257,085	280,347	261,295	319,796
-1 year	2,263	2,272	2,002	1,860	1,838	2,259	2,043	2,518
0 to 4 years	21,042	21,012	18,654	17,248	17,100	20,341	18,390	22,622
5 to 9 years	15,993	15,901	14,064	12,953	12,887	14,048	12,759	15,746
10 to 14 years	14,401	14,273	12,627	11,637	11,629	11,685	10,573	13,096
15 to 19 years	21,494	21,035	19,304	17,621	17,367	17,066	15,828	19,447
20 to 24 years	41,467	39,851	37,933	33,591	32,267	35,486	34,178	41,520
25 to 29 years	47,093	46,094	42,523	39,730	39,965	47,428	44,082	53,901
30 to 34 years	32,055	31,364	29,013	27,019	27,234	30,395	28,331	34,755
35 to 39 years	25,461	24,805	22,927	21,291	21,411	22,269	20,711	25,400
40 to 44 years	21,817	21,349	19,772	18,419	18,512	17,323	16,145	19,840
45 to 49 years	16,437	16,947	15,699	15,076	14,787	16,173	15,089	18,264
50 to 54 years	13,290	13,772	12,696	12,271	11,997	12,952	12,056	14,792
55 to 59 years	10,989	11,398	10,529	10,200	9,954	10,532	9,751	12,049
60 to 64 years	7,299	7,570	7,000	6,749	6,597	7,698	7,173	8,890
65 to 69 years	4,832	4,726	4,557	4,705	4,684	5,579	5,397	6,411
70 to 74 years	3,355	3,257	3,157	3,255	3,240	3,437	3,294	3,930
75 to 79 years	2,610	2,555	2,434	2,542	2,532	2,664	2,581	3,086
80 to 84 years	1,888	1,820	1,730	1,811	1,820	1,814	1,758	2,119
85 to 89 years	940	903	896	926	925	915	884	1,060
90 to 94 years	269	267	270	267	275	232	228	286
95 to 99 years	67	66	59	63	64	46	40	59
100 years and over	0	0	0	0	0	5	4	5
Males	157,984	155,247	143,089	131,102	130,221	142,598	134,108	164,320
-1 year	1,199	1,195	1,048	982	967	1,152	1,047	1,289
0 to 4 years	10,796	10,764	9,524	8,849	8,774	10,527	9,512	11,707
5 to 9 years	8,286	8,229	7,259	6,744	6,682	7,306	6,635	8,179
10 to 14 years	7,581	7,506	6,621	6,116	6,112	5,746	5,194	6,431
15 to 19 years	10,504	10,137	9,232	8,304	8,274	8,708	8,157	9,994
20 to 24 years	21,619	20,292	19,069	16,290	15,994	17,404	17,084	20,764
25 to 29 years	24,013	23,428	21,739	19,778	19,853	24,020	22,535	27,548
30 to 34 years	17,217	16,815	15,629	14,209	14,310	15,664	14,700	18,034
35 to 39 years	13,923	13,547	12,557	11,381	11,416	11,716	11,010	13,543
40 to 44 years	11,884	11,602	10,800	9,821	9,826	9,653	9,078	11,178
45 to 49 years	8,626	8,874	8,274	7,832	7,671	8,678	8,189	9,936
50 to 54 years	6,859	7,124	6,568	6,284	6,144	6,640	6,239	7,678
55 to 59 years	5,599	5,819	5,382	5,152	5,022	5,447	5,084	6,331
60 to 64 years	3,826	3,978	3,708	3,526	3,435	3,667	3,467	4,325
65 to 69 years	2,371	2,340	2,232	2,294	2,255	2,716	2,670	3,154
70 to 74 years	1,611	1,568	1,528	1,557	1,542	1,417	1,387	1,675
75 to 79 years	990	985	931	962	934	1,098	1,090	1,322
80 to 84 years	740	713	668	696	682	673	669	798
85 to 89 years	229	224	221	224	230	297	295	345
90 to 94 years	84	83	79	78	76	54	56	73
95 to 99 years	27	24	20	23	22	10	6	11
100 years and over	0	0	0	0	0	5	4	5
Females	147,078	145,990	134,757	128,132	126,864	137,749	127,187	155,476
-1 year	1,064	1,077	954	878	871	1,107	996	1,229
0 to 4 years	10,246	10,248	9,130	8,399	8,326	9,814	8,878	10,915
5 to 9 years	7,707	7,672	6,805	6,209	6,205	6,742	6,124	7,567
10 to 14 years	6,820	6,767	6,006	5,521	5,517	5,939	5,379	6,665
15 to 19 years	10,990	10,898	10,072	9,317	9,093	8,358	7,671	9,453
20 to 24 years	19,848	19,559	18,864	17,301	16,273	18,082	17,094	20,756
25 to 29 years	23,080	22,666	20,784	19,952	20,112	23,408	21,547	26,353
30 to 34 years	14,838	14,549	13,384	12,810	12,924	14,731	13,631	16,721
35 to 39 years	11,538	11,258	10,370	9,910	9,995	10,553	9,701	11,857
40 to 44 years	9,933	9,747	8,972	8,598	8,686	7,670	7,067	8,662
45 to 49 years	7,811	8,073	7,425	7,244	7,116	7,495	6,900	8,328
50 to 54 years	6,431	6,648	6,128	5,987	5,853	6,312	5,817	7,114
55 to 59 years	5,390	5,579	5,147	5,048	4,932	5,085	4,667	5,718
60 to 64 years	3,473	3,592	3,292	3,223	3,162	4,031	3,706	4,565
65 to 69 years	2,461	2,386	2,325	2,411	2,429	2,863	2,727	3,257
70 to 74 years	1,744	1,689	1,629	1,698	1,698	2,020	1,907	2,255
75 to 79 years	1,620	1,570	1,503	1,580	1,598	1,566	1,491	1,764
80 to 84 years	1,148	1,107	1,062	1,115	1,138	1,141	1,089	1,321
85 to 89 years	711	679	675	702	695	618	589	715
90 to 94 years	185	184	191	189	199	178	172	213
95 to 99 years	40	42	39	40	42	36	34	48
100 years and over	0	0	0	0	0	0	0	0

1. Period from July 1 to June 30.

Note(s): The number of interprovincial migrants is final up to 2012/2013 and preliminary for 2013/2014.

Table 2.5-10

Annual¹ estimates of demographic components by age group and sex, Canada — Total growth

	2006-2007	2007-2008	2008-2009	2009-2010	2010-2011	2011-2012	2012-2013	2013-2014
	number							
Both sexes	317,423	357,845	382,798	376,703	337,506	409,348	402,151	386,140
-1 year	359,979	372,780	377,774	377,861	376,321	376,593	381,689	384,566
0 to 4 years	12,796	15,255	16,500	18,001	16,107	16,242	15,561	13,922
5 to 9 years	17,860	18,019	16,782	16,753	17,521	15,947	14,783	14,228
10 to 14 years	22,272	23,011	24,186	22,476	20,042	16,214	15,092	14,721
15 to 19 years	22,094	25,503	32,665	39,042	42,277	46,312	44,379	49,340
20 to 24 years	19,056	19,944	27,357	29,124	23,754	38,292	35,631	37,539
25 to 29 years	23,976	28,870	34,823	31,135	19,744	36,124	33,771	32,481
30 to 34 years	20,163	27,234	28,046	25,834	22,640	33,416	32,325	30,709
35 to 39 years	13,297	19,184	18,443	15,193	12,371	21,921	20,331	18,531
40 to 44 years	2,934	5,849	6,425	4,701	8,229	12,570	10,995	9,616
45 to 49 years	6,745	6,808	4,560	761	-8,212	3,733	2,344	1,097
50 to 54 years	-4,262	-3,305	-1,515	-1,268	-1,537	-3,807	-4,719	-5,441
55 to 59 years	-4,427	-6,748	-7,711	-8,442	-10,213	-8,318	-7,036	-9,121
60 to 64 years	-13,100	-10,985	-10,088	-9,526	-11,575	-12,375	-9,165	-12,064
65 to 69 years	-14,306	-15,288	-16,219	-16,912	-17,842	-15,991	-13,892	-17,419
70 to 74 years	-22,828	-21,717	-20,788	-19,295	-18,441	-20,640	-18,957	-21,594
75 to 79 years	-32,529	-31,871	-31,572	-30,750	-31,225	-29,124	-28,224	-28,992
80 to 84 years	-42,001	-41,564	-41,110	-40,352	-40,110	-38,604	-39,394	-39,600
85 to 89 years	-37,198	-39,494	-40,574	-41,607	-44,103	-39,411	-40,658	-41,407
90 to 94 years	-22,880	-23,210	-24,097	-24,805	-26,552	-27,233	-29,664	-31,566
95 to 99 years	-8,600	-8,829	-9,331	-9,250	-9,569	-10,988	-11,275	-11,436
100 years and over	-1,618	-1,601	-1,758	-1,971	-2,121	-1,525	-1,766	-1,970
Males	153,874	175,225	189,677	184,739	167,998	209,476	204,792	194,763
-1 year	184,651	190,599	193,937	193,740	192,789	193,086	195,688	197,178
0 to 4 years	5,656	7,061	7,975	8,887	7,985	8,240	7,929	7,027
5 to 9 years	9,659	9,384	8,699	8,336	8,531	8,405	7,654	7,329
10 to 14 years	11,905	12,631	13,251	12,218	11,086	8,272	7,782	7,666
15 to 19 years	7,886	10,030	14,988	19,553	22,020	24,578	23,473	26,086
20 to 24 years	5,534	5,890	10,022	10,404	8,320	19,301	17,543	18,631
25 to 29 years	8,659	11,236	14,002	11,740	5,317	16,213	14,994	14,068
30 to 34 years	8,212	12,213	12,614	11,315	10,374	16,463	16,268	14,804
35 to 39 years	4,789	7,993	7,426	5,148	4,619	11,096	10,521	9,214
40 to 44 years	766	2,210	2,301	889	2,677	6,010	5,560	4,544
45 to 49 years	4,052	4,098	2,424	110	-4,413	1,343	1,008	-19
50 to 54 years	-521	-211	430	202	-281	-2,776	-3,381	-3,833
55 to 59 years	-2,055	-2,840	-3,123	-3,280	-4,401	-5,830	-5,561	-6,786
60 to 64 years	-7,948	-6,909	-6,064	-5,332	-6,366	-8,250	-7,286	-8,400
65 to 69 years	-9,442	-9,997	-10,460	-10,845	-10,997	-9,992	-9,387	-11,116
70 to 74 years	-13,638	-12,925	-12,309	-11,599	-11,245	-12,138	-11,513	-12,842
75 to 79 years	-18,541	-18,269	-18,043	-17,575	-17,492	-16,206	-15,759	-16,233
80 to 84 years	-20,774	-20,841	-20,796	-20,689	-20,522	-19,591	-20,169	-20,449
85 to 89 years	-15,424	-16,381	-17,277	-17,874	-18,806	-16,419	-17,216	-17,865
90 to 94 years	-7,262	-7,458	-7,943	-8,196	-8,623	-9,125	-10,129	-10,985
95 to 99 years	-2,029	-2,044	-2,094	-2,077	-2,245	-2,930	-2,919	-2,921
100 years and over	-261	-245	-283	-336	-329	-274	-308	-335
Females	163,549	182,620	193,121	191,964	169,508	199,872	197,359	191,377
-1 year	175,328	182,181	183,837	184,121	183,532	183,507	186,001	187,388
0 to 4 years	7,140	8,194	8,525	9,114	8,122	8,002	7,632	6,895
5 to 9 years	8,201	8,635	8,083	8,417	8,990	7,542	7,129	6,899
10 to 14 years	10,367	10,380	10,935	10,258	8,956	7,942	7,310	7,055
15 to 19 years	14,208	15,473	17,677	19,489	20,257	21,734	20,906	23,254
20 to 24 years	13,522	14,054	17,335	18,720	15,434	18,991	18,088	18,908
25 to 29 years	15,317	17,634	20,821	19,395	14,427	19,911	18,777	18,413
30 to 34 years	11,951	15,021	15,432	14,519	12,266	16,953	16,057	15,905
35 to 39 years	8,508	11,191	11,017	10,045	7,752	10,825	9,810	9,317
40 to 44 years	2,168	3,639	4,124	3,812	5,552	6,560	5,435	5,072
45 to 49 years	2,693	2,710	2,136	651	-3,799	2,390	1,336	1,116
50 to 54 years	-3,741	-3,094	-1,945	-1,470	-1,256	-1,031	-1,338	-1,608
55 to 59 years	-2,372	-3,908	-4,588	-5,162	-5,812	-2,488	-1,475	-2,335
60 to 64 years	-5,152	-4,076	-4,024	-4,194	-5,209	-4,125	-1,879	-3,664
65 to 69 years	-4,864	-5,291	-5,759	-6,067	-6,845	-5,999	-4,505	-6,303
70 to 74 years	-9,190	-8,792	-8,479	-7,696	-7,196	-8,502	-7,444	-8,752
75 to 79 years	-13,988	-13,602	-13,529	-13,175	-13,733	-12,918	-12,465	-12,759
80 to 84 years	-21,227	-20,723	-20,314	-19,663	-19,588	-19,013	-19,225	-19,151
85 to 89 years	-21,774	-23,113	-23,297	-23,733	-25,297	-22,992	-23,442	-23,542
90 to 94 years	-15,618	-15,752	-16,154	-16,609	-17,929	-18,108	-19,535	-20,581
95 to 99 years	-6,571	-6,785	-7,237	-7,173	-7,324	-8,058	-8,356	-8,515
100 years and over	-1,357	-1,356	-1,475	-1,635	-1,792	-1,251	-1,458	-1,635

1. Period from July 1 to June 30.

Note(s): Total growth is updated for 2011/2012 and 2012/2013 and preliminary for 2013/2014.

Table 2.5-11

Annual¹ estimates of demographic components by age group and sex, Canada — Net international migration

	2006-2007	2007-2008	2008-2009	2009-2010	2010-2011	2011-2012	2012-2013	2013-2014
	number							
Both sexes	224,650	255,087	275,532	268,784	234,952	275,071	271,292	256,924
-1 year	441	469	371	546	358	323	262	299
0 to 4 years	14,573	16,204	16,312	18,008	17,921	16,725	16,044	14,406
5 to 9 years	15,925	17,462	17,735	17,965	17,188	16,121	14,955	14,401
10 to 14 years	16,947	16,268	17,099	16,634	16,474	16,457	15,339	14,964
15 to 19 years	34,250	35,793	39,590	41,597	42,062	47,211	45,272	50,210
20 to 24 years	27,848	29,937	38,957	41,704	34,417	39,483	36,854	38,763
25 to 29 years	28,435	33,822	39,852	37,229	27,575	37,387	35,049	33,753
30 to 34 years	27,706	34,028	34,271	31,330	26,543	34,889	33,836	32,232
35 to 39 years	20,377	26,211	25,649	22,756	18,770	23,810	22,239	20,440
40 to 44 years	14,209	17,753	17,994	15,119	12,565	15,593	14,019	12,594
45 to 49 years	8,558	10,355	10,449	9,209	7,598	9,304	7,801	6,310
50 to 54 years	4,499	5,322	5,610	4,718	3,734	5,055	4,263	3,510
55 to 59 years	3,484	3,521	3,771	3,337	2,516	3,549	5,232	3,331
60 to 64 years	3,209	3,282	3,307	3,521	2,968	3,696	7,071	4,186
65 to 69 years	2,436	2,520	2,483	2,709	2,192	2,776	6,239	3,556
70 to 74 years	1,286	1,491	1,521	1,785	1,666	1,982	4,576	2,643
75 to 79 years	519	592	589	683	565	740	1,956	1,228
80 to 84 years	-6	93	29	38	-23	99	344	220
85 to 89 years	-28	-24	-37	-88	-104	-68	-12	-56
90 to 94 years	-11	-14	-16	-11	-32	-60	-49	-61
95 to 99 years	-3	3	-6	-5	-3	-4	0	-6
100 years and over	-4	-1	2	0	2	3	2	1
Males	108,068	124,826	136,122	131,116	115,726	138,373	135,659	126,832
-1 year	218	200	173	276	174	160	117	152
0 to 4 years	7,312	8,158	8,369	9,215	9,234	8,509	8,198	7,295
5 to 9 years	8,364	9,099	9,407	9,338	8,965	8,494	7,742	7,417
10 to 14 years	9,061	8,617	8,955	8,654	8,754	8,408	7,922	7,803
15 to 19 years	17,518	18,314	20,858	22,334	22,421	25,194	24,082	26,682
20 to 24 years	12,662	14,160	19,430	20,479	17,060	20,154	18,419	19,511
25 to 29 years	11,450	14,281	17,450	16,185	10,974	17,078	15,870	14,937
30 to 34 years	13,605	17,019	16,901	14,978	12,947	17,426	17,256	15,799
35 to 39 years	9,973	13,272	12,785	10,726	9,182	12,272	11,709	10,398
40 to 44 years	6,836	8,844	8,948	7,218	6,250	7,852	7,403	6,358
45 to 49 years	4,366	5,497	5,398	4,543	3,921	4,696	4,294	3,118
50 to 54 years	2,138	2,567	2,679	2,239	1,945	2,602	2,070	1,604
55 to 59 years	1,259	1,427	1,513	1,335	996	1,507	2,022	919
60 to 64 years	1,401	1,324	1,261	1,407	1,128	1,534	2,609	1,497
65 to 69 years	1,116	1,116	1,059	1,103	832	1,205	2,646	1,428
70 to 74 years	599	675	707	806	760	927	2,104	1,207
75 to 79 years	212	241	256	308	273	393	1,063	668
80 to 84 years	-5	44	17	2	-37	19	158	92
85 to 89 years	-18	-20	-29	-23	-37	-35	-7	-26
90 to 94 years	5	-10	-12	-1	-14	-22	-18	-22
95 to 99 years	0	1	-4	-4	-3	-2	-2	-3
100 years and over	-4	0	1	-2	1	2	2	-2
Females	116,582	130,261	139,410	137,668	119,226	136,698	135,633	130,092
-1 year	223	269	198	270	184	163	145	147
0 to 4 years	7,261	8,046	7,943	8,793	8,687	8,216	7,846	7,111
5 to 9 years	7,561	8,363	8,328	8,627	8,223	7,627	7,213	6,984
10 to 14 years	7,886	7,651	8,144	7,980	7,720	8,049	7,417	7,161
15 to 19 years	16,732	17,479	18,732	19,263	19,641	22,017	21,190	23,528
20 to 24 years	15,186	15,777	19,527	21,225	17,357	19,329	18,435	19,252
25 to 29 years	16,985	19,541	22,402	21,044	16,601	20,309	19,179	18,816
30 to 34 years	14,101	17,009	17,370	16,352	13,596	17,463	16,580	16,433
35 to 39 years	10,404	12,939	12,864	12,030	9,588	11,538	10,530	10,042
40 to 44 years	7,373	8,909	9,046	7,901	6,315	7,741	6,616	6,236
45 to 49 years	4,192	4,858	5,051	4,666	3,677	4,608	3,507	3,192
50 to 54 years	2,361	2,755	2,931	2,479	1,789	2,453	2,193	1,906
55 to 59 years	2,225	2,094	2,258	2,002	1,520	2,042	3,210	2,412
60 to 64 years	1,808	1,958	2,046	2,114	1,840	2,162	4,462	2,689
65 to 69 years	1,320	1,404	1,424	1,606	1,360	1,571	3,593	2,128
70 to 74 years	687	816	814	979	906	1,055	2,472	1,436
75 to 79 years	307	351	333	375	292	347	893	560
80 to 84 years	-1	49	12	36	14	80	186	128
85 to 89 years	-10	-4	-8	-65	-67	-33	-5	-30
90 to 94 years	-16	-4	-4	-10	-18	-38	-31	-39
95 to 99 years	-3	2	-2	-1	0	-2	2	-3
100 years and over	0	-1	1	2	1	1	0	3

1. Period from July 1 to June 30.

Note(s): Net international migration is updated for 2011/2012 and 2012/2013 and preliminary for 2013/2014.

Table 2.5-12

Annual¹ estimates of demographic components by age group and sex, Canada — Total net migration

	2006-2007	2007-2008	2008-2009	2009-2010	2010-2011	2011-2012	2012-2013	2013-2014
	number							
Both sexes	224,650	255,087	275,532	268,784	234,952	275,071	271,292	256,924
-1 year	441	469	371	546	358	323	262	299
0 to 4 years	14,573	16,204	16,312	18,008	17,921	16,725	16,044	14,406
5 to 9 years	15,925	17,462	17,735	17,965	17,188	16,121	14,955	14,401
10 to 14 years	16,947	16,268	17,099	16,634	16,474	16,457	15,339	14,964
15 to 19 years	34,250	35,793	39,590	41,597	42,062	47,211	45,272	50,210
20 to 24 years	27,848	29,937	38,957	41,704	34,417	39,483	36,854	38,763
25 to 29 years	28,435	33,822	39,852	37,229	27,575	37,387	35,049	33,753
30 to 34 years	27,706	34,028	34,271	31,330	26,543	34,889	33,836	32,232
35 to 39 years	20,377	26,211	25,649	22,756	18,770	23,810	22,239	20,440
40 to 44 years	14,209	17,753	17,994	15,119	12,565	15,593	14,019	12,594
45 to 49 years	8,558	10,355	10,449	9,209	7,598	9,304	7,801	6,310
50 to 54 years	4,499	5,322	5,610	4,718	3,734	5,055	4,263	3,510
55 to 59 years	3,484	3,521	3,771	3,337	2,516	3,549	5,232	3,331
60 to 64 years	3,209	3,282	3,307	3,521	2,968	3,696	7,071	4,186
65 to 69 years	2,436	2,520	2,483	2,709	2,192	2,776	6,239	3,556
70 to 74 years	1,286	1,491	1,521	1,785	1,666	1,982	4,576	2,643
75 to 79 years	519	592	589	683	565	740	1,956	1,228
80 to 84 years	-6	93	29	38	-23	99	344	220
85 to 89 years	-28	-24	-37	-88	-104	-68	-12	-56
90 to 94 years	-11	-14	-16	-11	-32	-60	-49	-61
95 to 99 years	-3	3	-6	-5	-3	-4	0	-6
100 years and over	-4	-1	2	0	2	3	2	1
Males	108,068	124,826	136,122	131,116	115,726	138,373	135,659	126,832
-1 year	218	200	173	276	174	160	117	152
0 to 4 years	7,312	8,158	8,369	9,215	9,234	8,509	8,198	7,295
5 to 9 years	8,364	9,099	9,407	9,338	8,965	8,494	7,742	7,417
10 to 14 years	9,061	8,617	8,955	8,654	8,754	8,408	7,922	7,803
15 to 19 years	17,518	18,314	20,858	22,334	22,421	25,194	24,082	26,682
20 to 24 years	12,662	14,160	19,430	20,479	17,060	20,154	18,419	19,511
25 to 29 years	11,450	14,281	17,450	16,185	10,974	17,078	15,870	14,937
30 to 34 years	13,605	17,019	16,901	14,978	12,947	17,426	17,256	15,799
35 to 39 years	9,973	13,272	12,785	10,726	9,182	12,272	11,709	10,398
40 to 44 years	6,836	8,844	8,948	7,218	6,250	7,852	7,403	6,358
45 to 49 years	4,366	5,497	5,398	4,543	3,921	4,696	4,294	3,118
50 to 54 years	2,138	2,567	2,679	2,239	1,945	2,602	2,070	1,604
55 to 59 years	1,259	1,427	1,513	1,335	996	1,507	2,022	919
60 to 64 years	1,401	1,324	1,261	1,407	1,128	1,534	2,609	1,497
65 to 69 years	1,116	1,116	1,059	1,103	832	1,205	2,646	1,428
70 to 74 years	599	675	707	806	760	927	2,104	1,207
75 to 79 years	212	241	256	308	273	393	1,063	668
80 to 84 years	-5	44	17	2	-37	19	158	92
85 to 89 years	-18	-20	-29	-23	-37	-35	-7	-26
90 to 94 years	5	-10	-12	-1	-14	-22	-18	-22
95 to 99 years	0	1	-4	-4	-3	-2	-2	-3
100 years and over	-4	0	1	-2	1	2	2	-2
Females	116,582	130,261	139,410	137,668	119,226	136,698	135,633	130,092
-1 year	223	269	198	270	184	163	145	147
0 to 4 years	7,261	8,046	7,943	8,793	8,687	8,216	7,846	7,111
5 to 9 years	7,561	8,363	8,328	8,627	8,223	7,627	7,213	6,984
10 to 14 years	7,886	7,651	8,144	7,980	7,720	8,049	7,417	7,161
15 to 19 years	16,732	17,479	18,732	19,263	19,641	22,017	21,190	23,528
20 to 24 years	15,186	15,777	19,527	21,225	17,357	19,329	18,435	19,252
25 to 29 years	16,985	19,541	22,402	21,044	16,601	20,309	19,179	18,816
30 to 34 years	14,101	17,009	17,370	16,352	13,596	17,463	16,580	16,433
35 to 39 years	10,404	12,939	12,864	12,030	9,588	11,538	10,530	10,042
40 to 44 years	7,373	8,909	9,046	7,901	6,315	7,741	6,616	6,236
45 to 49 years	4,192	4,858	5,051	4,666	3,677	4,608	3,507	3,192
50 to 54 years	2,361	2,755	2,931	2,479	1,789	2,453	2,193	1,906
55 to 59 years	2,225	2,094	2,258	2,002	1,520	2,042	3,210	2,412
60 to 64 years	1,808	1,958	2,046	2,114	1,840	2,162	4,462	2,689
65 to 69 years	1,320	1,404	1,424	1,606	1,360	1,571	3,593	2,128
70 to 74 years	687	816	814	979	906	1,055	2,472	1,436
75 to 79 years	307	351	333	375	292	347	893	560
80 to 84 years	-1	49	12	36	14	80	186	128
85 to 89 years	-10	-4	-8	-65	-67	-33	-5	-30
90 to 94 years	-16	-4	-4	-10	-18	-38	-31	-39
95 to 99 years	-3	2	-2	-1	0	-2	2	-3
100 years and over	0	-1	1	2	1	1	0	3

1. Period from July 1 to June 30.

Note(s): Total net migration is updated for 2011/2012 and 2012/2013 and preliminary for 2013/2014.

Methodology

This document describes the concepts, data sources and methodology used to produce the population estimates. Population estimates are produced to measure the population counts according to various characteristics and geographies between two censuses. The demographic estimates are the official population estimates at the national, provincial and territorial levels.

Postcensal estimates are based on the 2011 Census.

Specific information regarding age and sex distributions is provided in boxes.

Population Estimates

Estimates of the total population

Types of estimates

Population estimates can be either intercensal or postcensal. Intercensal estimates are produced using counts from two consecutive censuses adjusted for census net undercoverage (CNU)¹ and postcensal estimates. The production of intercensal estimates involves updating the postcensal estimates using the counts from a new census adjusted for CNU.¹

Postcensal estimates are produced using data from the most recent census adjusted for CNU¹ and the components of demographic growth. In terms of timeliness, postcensal estimates are more up-to-date than data from the most recent census adjusted for CNU,¹ but as they get farther from the date of that census, they become more variable.

Levels of estimates

Updating population estimates between censuses entails the use of data from administrative files or surveys. The quality of population estimates therefore depends on the availability of a number of administrative data files that are provided to Statistics Canada by Canadian and foreign government departments. Since some components are not available until several months after the reference date, three kinds of postcensal estimates are produced: preliminary postcensal (PP), updated postcensal (PR) and final postcensal (PD). The time lag between the reference date and the release date is three months for preliminary estimates and two to three years for final estimates. Though it requires more vigilance on the part of users, the production of three successive series of postcensal estimates is the strategy that best satisfies the need for both timeliness and accuracy of the estimates. All tables indicate the level of the estimates they contain.

Calculation of postcensal population estimates

Population estimates – preliminary, updated and final – are produced by the component method. This method consists of taking the population figures from the most recent census, adjusted for the CNU¹ (census undercoverage minus census overcoverage), and adding or subtracting the number of births, deaths, and components of international and interprovincial migration.

1. In this case, the adjustment for the census net undercoverage also includes the incompletely enumerated Indian reserves (IEIR).

A. Provincial / territorial estimates of total population

Population estimates are produced for the provinces and territories first; then they are summed to obtain an estimate of the population of Canada.

The component-method formula for estimating the total provincial / territorial populations is as follows:

Figure 3

Component-method formula for estimating total population

$$P_{(t+i)} = P_{(t)} + B_{(t,t+i)} - D_{(t,t+i)} + I_{(t,t+i)} - [E_{(t,t+i)} + \Delta TE_{(t,t+i)}] + RE_{(t,t+i)} + \Delta Ninter_{(t,t+i)} + \Delta N_{(t,t+i)} - Resid_{(t,t+i)}$$

where, for each province and territory:

$(t, t + i)$	=	interval between times t and $t+i$;
$P_{(t+i)}$	=	estimate of the population at time $t+i$;
$P_{(t)}$	=	base population at time t (census adjusted for (CNU) ¹ or most recent estimate);
B	=	number of births;
D	=	number of deaths;
I	=	number of immigrants;
E	=	number of emigrants;
ΔTE	=	net temporary emigration;
RE	=	number of returning emigrants;
ΔNPR	=	net non-permanent residents;
$\Delta Ninter$	=	net interprovincial migration;
$Resid$	=	residual deviation (for intercensal estimates).

B. Provincial / territorial estimates by age and sex

Postcensal population estimates by age and sex are produced by applying the component method to each age-sex cohort in the base population.

At age 0:

Figure 4

Component-method formula for estimating population at age 0

$$P_{(t+1)}^0 = B_{(t,t+1)} - D_{(t,t+1)}^{-1} + I_{(t,t+1)}^{-1} - [E_{(t,t+1)}^{-1} + \Delta TE_{(t,t+1)}^{-1}] + RE_{(t,t+1)}^{-1} + \Delta NPR_{(t,t+1)}^{-1} + \Delta Ninter_{(t,t+1)}^{-1} - Resid_{(t,t+1)}^{-1}$$

From 1 to 99 years:

Figure 5

Component-method formula for estimating population from age 1 to 99

$$P_{(t+1)}^{a+1} = P_{(t)}^a - D_{(t,t+1)}^a + I_{(t,t+1)}^a - [E_{(t,t+1)}^a + \Delta TE_{(t,t+1)}^a] + RE_{(t,t+1)}^a + \Delta NPR_{(t,t+1)}^a + \Delta Ninter_{(t,t+1)}^a - Resid_{(t,t+1)}^a$$

For 100 years and over:

Figure 6

Component-method formula for estimating population at age 100 years and over

$$P_{(t+1)}^{100+} = P_{(t)}^{99+} - D_{(t,t+1)}^{99+} + I_{(t,t+1)}^{99+} - [E_{(t,t+1)}^{99+} + \Delta TE_{(t,t+1)}^{99+}] + RE_{(t,t+1)}^{99+} + \Delta NPR_{(t,t+1)}^{99+} + \Delta Ninter_{(t,t+1)}^{99+} - Resid_{(t,t+1)}^{99+}$$

Figure 7

Legend for all ages

where, for each province and territory:

- $(t, t + 1)$ = interval between times t and $t+1$;
 a = age;
 $P_{(t+1)}$ = estimate of the population at time $t+1$;
 $P_{(t)}$ = base population at time t (census adjusted for (CNU)¹, or most recent estimate);
 B = number of births;
 D = number of deaths;
 I = number of immigrants;
 E = number of emigrants;
 ΔTE = net temporary emigration;
 RE = number of returning emigrants;
 ΔNPR = net non-permanent residents;
 $\Delta Ninter$ = net interprovincial migration;
 $Resid$ = residual deviation (for intercensal estimates).

C. Levels of estimates

The difference between preliminary² and final postcensal population estimates lies in the timeliness of the components. When all the components are preliminary, the population estimate is described as preliminary postcensal (PP). When they are all final, the estimate is referred to as final postcensal (PD). Any other combination of levels is referred to as updated postcensal (PR).

Base population and components of demographic growth

A. Base population

The base populations are derived from the quinquennial censuses between 1971 and 2011. The population universe of the 2011³ Census includes the following groups:

- Canadian citizens (by birth or by naturalization) and immigrants with a usual place of residence in Canada;
- Canadian citizens (by birth or by naturalization) and immigrants who are abroad either on a military base or attached to a diplomatic mission;
- Canadian citizens (by birth or by naturalization) and immigrants at sea or in port aboard merchant vessels under Canadian registry or Canadian government vessels;

2. Unless otherwise noted, the term *preliminary* include both preliminary and updated estimates

3. From 1991 to 2001 Census, "persons with a usual place of residence in Canada who hold Minister's permits (including extensions) and members of their families living with them" were included in the census universe.

- persons with a usual place of residence in Canada who are claiming refugee status and the family members living with them;
- persons with a usual place of residence in Canada who hold study permits and the family members living with them;
- persons with a usual place of residence in Canada who hold work permits and the family members living with them.

For census purposes, the last three groups are referred to as non-permanent residents (NPR). They have been included in the census universe since 1991 but foreign residents are not included. Foreign residents are persons who belong to the following groups:

- government representatives of another country attached to the embassy, high commission or other diplomatic body of that country in Canada, and members of their families living with them;
- members of the Armed Forces of another country who are stationed in Canada, and family members living with them;
- residents of another country visiting Canada temporarily (for example, a foreign visitor on vacation or on business, with or without a visitor's permit).

These base populations are adjusted as follows:

- adjustment of the population for CNU;
- addition of independent estimates for incompletely enumerated Indian reserves in 1991, 1996, 2001, 2006 and 2011;
- adjustment for early enumeration in 1991 and 1996 in parts of Northern Quebec, Newfoundland and Labrador, the Yukon and the Northwest Territories;
- addition of estimates of NPRs in 1971, 1976, 1981 and 1986. Since 1991, NPRs are included in the census universe;
- estimation of the July 1 base population by addition or subtraction of the components of growth between Census Day and June 30;
- demographic adjustment for old age population is an age structure adjustment of censal estimates for 2001, 2006 and 2011 by sex for each province and territory. These adjustments were performed from age 85 in 2001, from age 90 in 2006 and from age 95 in 2011.

Adjustment for the census net undercoverage (CNU)

The adjustment for CNU is important. CNU is the difference between the number of persons who should have been enumerated but were missed (undercoverage) and the number of persons who were enumerated but should not have been or who were counted more than once (overcoverage).

Coverage studies provide undercoverage estimates for the 1991, 1996, 2001, 2006 and 2011 censuses at the provincial and territorial levels, and for the 1971, 1976, 1981 and 1986 censuses at the provincial level only. Estimates of overcoverage at the provincial and territorial levels are available only for the last five censuses (1991, 1996, 2001, 2006 and 2011). Overcoverage for previous censuses was estimated by assuming that the overcoverage-to-undercoverage ratio for each census between 1971 and 1986 was the same as in 1991. The CNU for the Yukon and the Northwest Territories prior to 1991 was estimated by assuming that the ratio between the CNU for each territory and the 10 provinces for each census between 1971 and 1986 was the same as in 1991.

For consistency, the 1991 Census undercoverage and overcoverage were revised in 1998 to take into account the methodological improvements made in the 1996 Census coverage studies. This revision altered CNU in all censuses between 1971 and 1986. Similarly, the 1996 Census undercoverage and overcoverage were revised in 2003.

Various methods were used to produce the estimates of CNU by age and sex for 1991, 1996, 2001, 2006 and 2011. First, the national estimates of CNU based on the coverage studies by age and sex were smoothed. Then an Empirical Bayes regression model was used to generate the provincial and territorial estimates of CNU by broad age groups, and a synthetic model produced estimates by single year of age. Lastly, two-way raking⁴ was used to ensure that CNU estimates were consistent with the provincial and territorial CNU totals and the national estimates by age and sex.

For the 1971 to 1986 period, CNU estimates by age and sex were simply prorated to the revised CNU estimates for the total population.

Demographic adjustment for old age populations

Age structure analysis of recent censuses and population estimates showed that population at old ages, especially centenarians (population aged 100 years old and over), have been subject to overestimation issues. For older populations, the types of errors and the magnitude of their effect can vary from one census to another, from error of misreporting (voluntary and non voluntary) to errors emerging from data capture and processing errors.

When compared to 2011 Census figures, estimates of centenarians still based on 2006 Census were 29% higher for females and 88% higher for males. This indicated that the adjustments done to diminish the 2006 base population for ages 95+, which would make the 100+ population in 2011, were not sufficient. This led the Population Estimates Program (PEP) of Statistics Canada to review its method to adjust the base population's age structure. For example, with these new adjustments, the number of centenarians has been lowered in 2006 for both male and female, respectively from 830 to 595 (-39%) and from 3,891 to 3,784 (-3%).

Using death data and a combination of two methods, the extinct cohort method and the survival ratios method for non-extinct cohorts, the PEP has adjusted the age structure of the 2011 census population in order to overcome the overestimation of population at old ages observed in the 2006 cycle.

Assuming that these populations are not affected by migration, the principle of the extinct cohort method (Vincent, 1951) is simple. When all members of a given cohort have died (up until age 110), the numbers alive in a given year can be calculated by summing the deaths, beginning with the oldest. For non-extinct cohorts, the survival ratio method (Thatcher 1992; Thatcher and al. 2002; Andreev 2004) was used to estimate population in a similar way but under the assumption that deaths of non-extinct cohorts are distributed by age mainly like those who are extinct.

In order to assure coherence of estimates by cohort, the adjustment, name demographic adjustment, was produced to adjust censal estimates for 2001, 2006 and 2011 by age and sex for each province and territory. These adjustments were performed from age 85 in 2001, from age 90 in 2006 and from age 95 in 2011. The surplus populations among the oldest-old population were redistributed in population aged 5 to 74 years according to their relative weights for each province/territory and sex.

The robustness of this newly implemented method will be monitored through the 2011 cycle and researches to improve its fitness and coherence will be continued. A more complete description of the method will be incorporated in the first chapter (base population) of the methodological guide (catalogue no. 91-528-x) in the months to come.

4. Two-way raking is also referred to as the "Deming method", the "method of iterative proportions", and calibration (see Shryock, Siegel *et al.*, 1976: 547-549).

B. Births and deaths

The numbers of births and deaths are derived directly from the vital statistics database of Statistics Canada's Health Statistics Division. Although Statistics Canada manages the National system of vital statistics, the central vital statistics registries of the provinces and territories are responsible for collecting and processing the information from those administrative files. Under provincial / territorial vital statistics statutes (or similar legislation), all live births and all deaths must be registered, and all provinces and territories provide this information to Statistics Canada.

The vital statistics universe closely parallels the census universe. Both universes include the births and deaths of all Canadians, immigrants and non-permanent residents (NPR) and exclude foreign residents.

Vital statistics by province or territory of residence are used to produce our final estimates of births and deaths.

When there are no vital statistics, the number of births is estimated using fertility rates by the mother's age. The number of deaths is estimated by using mortality rates by age and sex. These methods are used to calculate preliminary² estimates.

Special treatment for preliminary² estimates for Quebec and British Columbia

Quebec and British Columbia provide their most recent estimates of births and deaths. The figures are used to produce preliminary² estimates. For the final estimates, the two provinces' births and deaths are derived from the vital statistics compiled by Health Statistics Division.

With regard to the preliminary² estimates, the number of births by sex is derived by applying an average proportion by sex for each province and territory to the births derived from the birth probabilities. These proportions are calculated using vital statistics from the past 10 years.

With regard to the preliminary² estimates, the number of deaths by age and sex is derived by applying mortality rates by age and sex for each province and territory to the deaths derived from the death probabilities. These mortality rates are calculated using vital statistics from the past 2 years.

Levels of estimates

For information on the differences between preliminary² and final estimates, see sections **B. Births and Deaths**, above.

C. Immigration

Like the numbers of births and deaths, Canadian immigration statistics must be kept by law. In Canada, immigration is regulated by the Immigration and Refugee Protection Act (IRPA) of 2002. This statute superseded the Immigration Act, which was passed in 1976 and amended more than 30 times in the years thereafter. Citizenship and Immigration Canada (CIC) collects and processes immigrants' administrative files. It then provides Statistics Canada with information from Field Operational Support System (FOSS) files. The information is used to estimate the number and characteristics of people granted permanent resident status by the federal government on a given date. For Demography Division, the terms immigrant and permanent resident are equivalent.

An immigrant is a person who is not a Canadian citizen by birth, but has been granted the right to live in Canada permanently by Canadian immigration authorities. The number of immigrants does not include persons born abroad to Canadian parents who are only temporarily outside the country.

Immigrants are usually counted on or after the date on which they are granted permanent resident status or the right to live in Canada.

The number of immigrants by age and sex is derived from the Field Operational Support System (FOSS).

Levels of estimates

The difference between preliminary² and final postcensal estimates lies in the timeliness of the source used to estimate this component. Since the FOSS files are continually being updated, new calculations are carried out each year to update the immigration estimates. Immigration estimates are preliminary the first year and final the following year.

D. Net non-permanent residents

Like the numbers of births and deaths, Canadian immigration statistics must be kept by law. In Canada, the non-permanent residents (NPR) are regulated by the *Immigration and Refugee Protection Act* (IRPA) of 2002. This statute superseded the *Immigration Act*, which was passed in 1976 and amended more than 30 times in the years thereafter. Citizenship and Immigration Canada (CIC) collects and processes the administrative files of immigrants and NPRs in Canada. It then provides Statistics Canada with information from Field Operational Support System (FOSS) files. The information is used to estimate the number and characteristics of people granted non-permanent resident status by the federal government.

NPRs are persons who are lawfully in Canada on a temporary basis under the authority of a temporary resident permit, along with members of their family living with them. NPRs include foreign workers, foreign students, the humanitarian population and other temporary residents. The humanitarian population includes refugee claimants and temporary residents who are allowed to remain in Canada on humanitarian grounds and are not categorized as either foreign workers or foreign students. For Demography Division, the terms non-permanent resident and temporary resident are equivalent.

NPR estimates are based on the number of NPRs, not on the net. The number of people in CIC's administrative system is estimated on a specific date in each period of observation. First, the end-of-period number of NPR is estimated, and then the start-of-period number of NPR is subtracted from that estimate. That yields the net number of NPR.

Anyone who received non-permanent resident status prior to the observation date is counted. For refugee claimants, the date of their application is used. Permit holders and refugee claimants are excluded from the population if their permit has expired, if they receive permanent resident status, or if they are deported. In addition, refugee claimants are excluded if their file has been inactive for two years.

Since FOSS files are continually being updated, the figures are recalculated each year until the estimates of net NPR are final.

The net number of non-permanent residents by age and sex is derived from the Field Operational Support System (FOSS).

Levels of estimates

The difference between preliminary² and final estimates lies in the timeliness of the source used to estimate this component. Since the FOSS files are continually being updated, the figures are recalculated each year to update the estimates of the net number of NPRs. Non-permanent resident (NPR) estimates are preliminary the first year and updated the following year. They become final two to three years after the reference year, when all other components are also final.

E. Emigration

The number of emigrants is estimated using data from the Office of Immigration Statistics, U.S. Department of Homeland Security, data collected by the Canada child tax benefit (CCTB) program, and data from the T1 Family File (T1FF).⁵ The first source is used to estimate emigration to the United States. CCTB data are used to estimate emigration to other countries. The estimates of the number of child emigrants have to be adjusted because the CCTB is not universal and does not provide direct information on the number of adult emigrants. As a result, four adjustment factors are taken into account:

- incomplete coverage due to a delay in the receipt and processing of the files of children eligible for the CCTB. Since it seems to take four years after the reference period for CCTB administrative files to become complete, the adjustment is made if the estimates are finalized after two years. The factor is derived from the two-year ratios of emigrant children based on two versions of the CCTB files;
- the program's partial coverage, that is, people who do not apply for the CCTB or who are not eligible. This factor is obtained by comparing the estimated number of children in the population with the number of children in CCTB files;
- the differential propensity to emigrate between children who are eligible for the CCTB and children who are not. This factor is obtained by comparing the emigration rates of CCTB-eligible children with the rates for all children (aged 0 to 17). This factor is calculated for each province and territory and is based on the last three available years of T1FF;⁵
- the differential propensity to emigrate between adults and children. This factor generates the emigration rate for the population aged 18 and over. It is obtained by (1) calculating the average ratio over three years of the adult and child emigration rates based on T1FF⁵ data, (2) calculating the average ratio over three years of the adult and child emigration rates based on data from the Office of Immigration Statistics, U.S. Department of Homeland Security, and (3) taking the average of the two rates. This factor is calculated for Canada only.

The adult emigration rate is applied to the adult population. Adult emigration is distributed by province and territory using data from the T1FF⁵ file. We calculate a ratio of the number of emigrant adults to the number of emigrant children from the T1FF⁵ file. We then apply this ratio to the number of emigrant children from the CCTB by province, which yields the number of adult emigrants whose provincial distribution will differ from that of the children.

The number of adult emigrants combined with the number of child emigrants (once adjusted for the coverage and differential emigration factors) generate the number of emigrants for the entire population.

Emigration is disaggregated by province and territory based on the number of child emigrants adjusted for coverage and differential emigration.

Estimates of the number of emigrants by age and sex are obtained by using the data by five-year age group, sex, province and territory from T1FF⁵ files adjusted for the coverage. We distribute these estimates by single year of age using Sprague coefficients.

Levels of estimates

The difference between preliminary² and final estimates lies in the timeliness of the sources used to estimate this component. The same estimation method is used.

5. The T1 family file (T1FF) is derived from the Canada Revenue Agency (CRA) T1 file by Income Statistics Division of Statistics Canada.

F. Net temporary emigration

Some people leave Canada to live temporarily in another country while others who were temporarily outside of Canada return. The net result of those departures and returns is the component known as “net temporary emigration”. Estimates of the number of departures are derived from the Reverse Record Check (RRC), the most important census coverage study. The RRC provides an estimate of the number of people who left Canada temporarily during an intercensal period and are still out of the country at the end of the period. Estimates of the number of returns are based on two sources: the census and Demography Division’s estimates of returning emigrants. The census provides the number of people who were outside Canada at the time of the previous census and returned during the intercensal period. That number includes all returning emigrants. Then Demography Division’s estimate of the returning emigrants component is subtracted to produce the number of returning temporary emigrants. The estimated numbers of departures (RRC) and returns (census and Demography Division) yield an estimate of net temporary emigration.

This estimate is for the whole intercensal period; it is disaggregated into estimates for each of the five years in the period and then into monthly estimates using a seasonal adjustment that is an average between zero seasonality and the seasonality of emigration.

Net temporary emigration is calculated first for the national level. It is then disaggregated by province or group of provinces based on RRC estimates of temporary emigration. For the Atlantic provinces and the territories, the estimate for the group is disaggregated on the basis of each province / territory’s proportion of the group’s total population.

Net temporary emigration can be estimated only for the intercensal period preceding the most recent census. Net temporary emigration in the current period is assumed to be the same as in the previous period for each province and territory.

The emigration age and sex distribution is applied to obtain the age and sex structure of the net temporary emigration.

Levels of estimates

The difference between preliminary² and final estimates lies in the timeliness of the emigration estimate used to calculate the seasonal adjustment for the net temporary emigration. The same estimation method is used.

G. Returning emigrants

A returning emigrant is a person who returns to Canada after having been classified as an emigrant. In a manner similar to the procedure used to calculate the number of emigrants, data from the Canada child tax benefit (CCTB) file from Canada Revenue Agency (CRA) and T1FF⁵ file are used to estimate the number of returning emigrants. Adjustment factors are applied to compensate for the fact that the CCTB program is not universal, and an adult/child ratio is used to estimate the number of adult returning emigrants. As a result, four adjustment factors are used to take into account:

- incomplete coverage due to a delay in the receipt and processing of the files of children eligible for the CCTB. Since it seems to take four years after the reference period for CCTB administrative files to become complete, the adjustment is made if the estimates are finalized after two years. The factor is derived from the two-year ratios of returning emigrant children based on two versions of the CCTB files;
- the program’s partial coverage, that is, people who do not apply for the CCTB or who are not eligible. This factor is obtained by comparing the estimated number of children in the population with the number of children in CCTB files;

- the differential propensity to emigrate between children who are eligible for the CCTB and children who are not. This factor is obtained by comparing the emigration rates of CCTB-eligible children with the rates for all children (aged 0 to 17). This factor is calculated for each province and territory and is based on the last three available years of T1FFs;⁵
- the adult / child ratio, which is based on the census by age and sex (From 2006/2007, we are using distribution by age and sex derived from 2006 Census. The 2011 ratio will be available only after the release of the estimates by age and sex based on the 2011 Census).

The age and sex distribution of returning emigrants is based on the National Household Survey (NHS) data. Characteristics of returning emigrants are derived from the question on the place of residence one year ago, after excluding non-permanent residents and immigrants.

Levels of estimates

The difference between preliminary² and final estimates lies in the timeliness of the sources used to estimate this component. The same estimation method is used.

H. Interprovincial migration

Interprovincial migration represents movements from one province or territory to another, involving a change in usual place of residence. As is the case for emigration, there is no provision for recording interprovincial migration in Canada. Consequently, such movements have to be estimated using data from the Canada child tax benefit (CCTB) of Canada Revenue Agency (CRA) and T1FF.⁵

Final estimates of interprovincial migration are obtained by comparing addresses indicated on personal income tax returns over two consecutive tax years. However, the migration status of tax filers' dependants has to be imputed. An adjustment is also required to take into account migrants who do not file income tax returns. From 2001/2002 to 2005/2006, the adjustment was slightly modified (for further information, see *Wilkinson, 2004*). From 2006/2007, this adjustment has been slightly modified (Cyr, 2008 – Internal document).

Since income tax returns are not available at the time preliminary estimates are produced, the estimation of preliminary² interprovincial migration is based on CCTB administrative files, which provide counts of child migrants (aged 0 to 17) receiving benefits under the program. The estimates have to be adjusted later for children who are not receiving the CCTB. Finally, the number of adult migrants is calculated using the number of child migrants and factors derived from the T1FF.⁵ As a result, three adjustment factors are used to take into account:

- the program's partial coverage, that is, people who do not apply for CCTB or who are not receiving benefits. This factor is obtained by comparing the estimated number of children in the population with the number of children in CCTB files;
- the differential propensity to migrate between children who are receiving the CCTB and children who are not. This factor is obtained by comparing the out-migration rates of children receiving the CCTB with the rates for all children (aged 0 to 17). This factor is calculated for each province and territory and is based on the last available year of T1FF;⁵
- the differential propensity to migrate between adults and children. This factor generates the out-migration rate of the population aged 18 and over for each province / territory of origin and destination. It is obtained by calculating the ratio of the central migration rate for adults to the rate for children. It is estimated using data from the last three available years of T1FF.⁵

The adult migration rate is then applied to the estimated adult population. The number of adult migrants is then added to the number of child migrants to produce the number of interprovincial migrants for the entire population.

Interprovincial migration by age and sex is derived from T1FF⁵ data and counts derived from the NHS question on the place of residence one year ago. From 2011/2012, the 2011 NHS age and sex distribution is used.

Levels of estimates

For information on the differences between preliminary² and final estimates of total interprovincial migration, see section **H. Interprovincial migration** above.

Intercensal population estimates

Intercensal estimates – population estimates for reference dates between two censuses – are produced following each census. They reconcile previous postcensal estimates with the new census counts.

There are two main steps in the production of intercensal estimates:

- calculation of the error of closure;
- linear distribution of the error of closure.

The error of closure is defined as the difference between the postcensal population estimates on Census Day and the population enumerated in that census adjusted for CNU.¹

The error of closure is spread uniformly over the intercensal period of days within each month.

Intercensal estimates by age and sex are adjusted in the same way, i.e., by distributing the error of closure uniformly across the age-sex cohorts.

Quality of demographic data

The estimates contain certain inaccuracies stemming from two types of errors:

- errors in the census data;
- imperfections in other data sources and the method used to estimate the components.

Census data

A. Coverage, response and imputation errors

The errors attributable to census data can be divided into two groups: response and processing errors, and coverage errors. The first group implies non-response error, misinterpretation by respondents, incorrect coding and non-response imputation. Errors in the second group primarily result from undercoverage and, to a lesser extent, overcoverage. It should be noted that both types of errors are intrinsic to any survey data.

The coverage errors occur when dwellings and/or individuals are missed, incorrectly included (except for the 2006 and 2011 censuses, where people incorrectly included were not considered in the Census Overcoverage Study) or counted more than once. Following each census, Statistics Canada undertakes coverage studies to measure these errors. The main studies are the Reverse Record Check Survey (RRC) and the Census Overcoverage Study (COS). Based on these studies, estimates of census net undercoverage (CNU) (which is equal to the difference between undercoverage and overcoverage) are produced. Demography Division adjusts the population enumerated in the census by province and territory using these estimates.

When creating base populations, the Estimates Program corrects the census populations only for coverage errors. This correction, which is based on the findings of coverage studies, is primarily subject to sampling errors, and to a lesser extent, processing errors. Statistical tests indicate that coverage adjustments improve the quality of census data. The Estimates Program uses the estimates from coverage studies for the provinces and territories. However, given the size of the samples in these studies, estimates by age and sex are modelled. Furthermore, it is assumed that the coverage rates estimated for a province or territory apply to the regions within that geographic area. Prior to 1991, the Estimates Program used census data that was unadjusted for coverage errors. Coverage studies had been done to measure undercoverage, but none measured overcoverage. Following the decision to integrate a correction for the coverage to the enumerated population in 1991, the Program had to revise the population estimates for the period from 1971 to 1986. The correction is based on the findings of the coverage studies conducted during this period and on hypotheses regarding the ratio between the overcoverage and undercoverage levels based on the findings of subsequent coverage studies.

The corrections to the census data due to CNU improved, in general, the quality of the estimates by compensating for the differential undercoverage by age, sex and by province/territory across censuses.

Text table 1

Estimated census net undercoverage, Canada, provinces and territories, 2001, 2006 and 2011 Censuses

Geography	Census population	Census net undercoverage	Incompletely enumerated Indian reserves	Adjusted population	Rate
	A	B	C	D=A+B+C	(B+C)/D*100
	number				percent
2011 ¹					
Canada	33,476,688	759,125	37,392	34,273,205	2.32
Newfoundland and Labrador	514,536	10,192	0	524,728	1.94
Prince Edward Island	140,204	3,386	0	143,590	2.36
Nova Scotia	921,727	21,911	0	943,638	2.32
New Brunswick	751,171	3,930	0	755,101	0.52
Quebec	7,903,001	73,240	16,882	7,993,123	1.13
Ontario	12,851,821	369,874	14,926	13,236,621	2.91
Manitoba	1,208,268	21,698	608	1,230,574	1.81
Saskatchewan	1,033,381	29,580	768	1,063,729	2.85
Alberta	3,645,257	128,584	4,094	3,777,935	3.51
British Columbia	4,400,057	91,280	114	4,491,451	2.03
Yukon	33,897	1,356	0	35,253	3.85
Northwest Territories	41,462	1,977	0	43,439	4.55
Nunavut	31,906	2,117	0	34,023	6.22
2006 ¹					
Canada	31,612,897	868,658	40,115	32,521,670	2.79
Newfoundland and Labrador	505,469	5,046	0	510,515	0.99
Prince Edward Island	135,851	1,903	0	137,754	1.38
Nova Scotia	913,462	24,558	0	938,020	2.62
New Brunswick	729,997	16,059	0	746,056	2.15
Quebec	7,546,131	60,751	16,600	7,623,482	1.01
Ontario	12,160,282	465,824	15,391	12,641,497	3.81
Manitoba	1,148,401	34,330	0	1,182,731	2.90
Saskatchewan	968,157	22,594	739	991,490	2.35
Alberta	3,290,350	111,353	7,272	3,408,975	3.48
British Columbia	4,113,487	121,551	113	4,235,151	2.87
Yukon	30,372	1,805	0	32,177	5.61
Northwest Territories	41,464	1,620	0	43,084	3.76
Nunavut	29,474	1,264	0	30,738	4.11
2001 ¹					
Canada	30,007,094	924,430	34,539	30,966,063	3.10
Newfoundland and Labrador	512,930	9,401	0	522,331	1.80
Prince Edward Island	135,294	1,325	0	136,619	0.97
Nova Scotia	908,007	24,521	0	932,528	2.63
New Brunswick	729,498	20,095	0	749,593	2.68
Quebec	7,237,479	140,232	12,648	7,390,359	2.07
Ontario	11,410,046	436,349	15,960	11,862,355	3.81
Manitoba	1,119,583	30,903	110	1,150,596	2.70
Saskatchewan	978,933	21,231	581	1,000,745	2.18
Alberta	2,974,807	69,857	4,977	3,049,641	2.45
British Columbia	3,907,738	164,542	263	4,072,543	4.05
Yukon	28,674	1,423	0	30,097	4.73
Northwest Territories	37,360	3,295	0	40,655	8.10
Nunavut	26,745	1,256	0	28,001	4.49

1. The levels and rates are based on the Reverse Record Check (RRC) and the Overcoverage Study and include non-permanent residents.

The adjustment also incorporates the results of a study on the estimates of the number of people living on incompletely enumerated Indian reserves to complete the corrections for coverage errors in the census. The results of the coverage studies contain mainly sampling errors.

These adjustments have a direct impact on:

- the error of closure and its distribution by age and sex within a province or a territory as well as by province/territory as the CNU¹ and its distribution vary from one census to another;
- within-cohort consistency of population estimates. If for example, the male cohort in age group 0 to 4 in 1981 was tracked up to the 2001 Census (unadjusted for CNU)¹ the age group 20 to 24 would be noticeably smaller in 2001 than the age group 15 to 19 in 1996. Since Canada receives many immigrants within these age groups, the opposite would be expected. However, only after adjustment for CNU,¹ the cohort size increases from 1996 to 2001.

Text table 2

Census adjustment rates by age group, 2001, 2006 and 2011 censuses, Canada

	2001	2006	2011
All ages	3.10	2.79	2.32
0 to 4 years	3.59	2.25	0.94
5 to 9 years	2.20	0.97	-0.23
10 to 14 years	1.09	0.96	0.11
15 to 19 years	2.95	3.15	2.93
20 to 24 years	7.11	7.57	6.79
25 to 29 years	8.28	8.89	8.28
30 to 34 years	6.40	6.84	6.72
35 to 39 years	4.64	4.96	4.15
40 to 44 years	2.72	4.15	2.54
45 to 49 years	1.52	1.74	1.93
50 to 54 years	1.35	0.67	1.01
55 to 59 years	1.17	0.01	0.05
60 to 64 years	0.71	-0.07	-0.25
65 to 69 years	0.78	-0.46	-0.38
70 to 74 years	0.86	-0.72	-0.49
75 to 79 years	0.48	-0.48	-0.51
80 to 84 years	0.54	-0.70	-0.51
85 to 89 years	-1.52	-0.33	-0.49
90 to 94 years	-5.45	-11.54	-0.47
95 to 99 years	-0.08	-6.64	-9.44
100 years and over	-9.58	-7.37	-11.85

Note(s): The census adjustment represents the sum of census net undercoverage, incompletely enumerated Indian reserves and demographic adjustment.

For further information regarding the main coverage studies, please see the following document on Statistics Canada's web site: *1996, 2001, 2006 and 2011 Census Technical Report on Coverage*.

Components

Errors due to estimation methodologies and data sources other than the census can also be significant.

A. Births and deaths

Since the law requires the recording of vital statistics, the final estimates for births and deaths data meet very high standards. Nevertheless, since preliminary estimates are derived, they can be slightly different from final estimates.

B. Immigration and non-permanent residents

With respect to immigrants and non-permanent residents, Citizenship and Immigration Canada (CIC) administers special data files on both of these components. Since immigration is controlled by law, data on immigrants and NPRs are compiled upon arrival in Canada. These data represent only “legal” immigration and exclude illegal immigrants. Thus, for the “legal” part of international movement into Canada, the data are considered to be of high quality. However, some biases such as the difference between the stated province of intended residence at the time of arrival and the actual province of residence, may persist. Finally, since information provided by the Visitor Data System (VDS) from (CIC) is not complete (age and sex of dependents, province of residence for certain groups of permit holders), estimates of NPRs are more prone to error than data on immigrants.

C. Emigration, returning emigration and net temporary emigration

Of all the demographic components that are used in the population estimates program, the emigration, returning emigration and net temporary emigration are the most difficult to estimate with precision. Canada does not have a complete border registration system. While immigration and non-permanent residents (NPRs) are well documented by the federal government, Statistics Canada has always used indirect techniques for the estimation of the number of persons leaving the country. For this reason, available statistics regarding these three components have historically been of a lower quality than other components.

Estimates of the number of emigrants and returning emigrants are both derived using Canada child tax benefit (CCTB) data provided by Canada Revenue Agency (CRA). Estimates must be adjusted to take into account the incomplete coverage of the program and to derive the emigration and returning emigration of adults.

These adjustments and the delay in obtaining the data are the two main sources of errors. As current information on the number of persons living temporarily abroad does not exist, estimates are based on the Reverse Record Check (RRC) and the census. Estimates for the intercensal period, distributed equally among the five years, are maintained constant for the postcensal period. Moreover, assumptions were made to allow for the distribution of annual estimates to a quarterly level. Any geographical or quarterly variation may introduce error in the estimation of these components.

D. Interprovincial migration

Since July 1993, preliminary² interprovincial migration estimates have been based on Canada child tax benefit (CCTB) files. Under this program, only 76% of children aged 0 to 17 at the Canada level were entitled to benefits on July 1, 2001. Consequently, preliminary CCTB based estimates are subject to larger error than final estimates derived from Canada Revenue Agency (CRA) tax files.

E. Level of detail of components

As a more detailed breakdown of the data introduces a greater risk of inaccuracy into the estimates, the possibility of error in the components is augmented by the method used to distribute the estimates by age and sex. It seems that, in general, the initial errors should be minimal where the distribution of annual estimates of births, deaths and immigrants is concerned, and more significant with regard to the distribution of other components (non-permanent residents, emigrants, returning emigrants, net temporary emigrants and interprovincial migrants). Finally, the size of error due to the age and /sex distribution may vary by period and errors in some components may have a greater impact on a given age group or sex.

Quality assessment

In order to assess the quality of our estimates, two evaluation measures are used: precocity errors and errors of closure.

A. Precocity error

The quality of preliminary estimates of components is evaluated using precocity errors. Precocity error is defined as the difference between preliminary and final estimate of a particular component in terms of its relative proportion of the total population for the relevant geographical area. It can be calculated for both population and component estimates. The precocity error measures the impact of the trade-off of accuracy in favour of timeliness on the estimated population. The precocity error is calculated as:

Figure 8

Precocity error

$$PE_{(t-1,t)} = \frac{(N_{(t-1,t)}^{preliminary} - N_{(t-1,t)}^{final})}{P_{t-1}} \times 1,000$$

where,

$PE_{(t-1,t)}$ = the precocity error for the period from t-1 to t;

$N_{(t-1,t)}^{preliminary}$ = the preliminary estimate of a component of demographic change;

$N_{(t-1,t)}^{final}$ = the final estimate of a component of demographic change;

P_{t-1} = estimated population for the relevant geographical area at time t-1.

Precocity error allows for useful comparisons between components, as well as between provinces and territories or geographical areas of different population size. Precocity error can either be positive or negative. A positive precocity error denotes that the preliminary estimate is larger than the final estimate while a negative precocity error indicates the opposite.

Precocity error by component for Canada

At the national level, immigration component yielded the smallest precocity errors,¹ with values close to zero per thousand throughout the years under consideration. On the other hand, interprovincial in-migrants and out-migrants² yielded the greatest precocity errors, ranging between 0.92 per thousand and 2.24 per thousand during the period 2009/2010 and 2012/2013 (see text table 3).

1. As precocity errors can either be positive or negative, the following discussion of precocity errors is based on absolute values.

2. At the national level, net interprovincial migration equals to zero as the sum of interprovincial in-migrants is equivalent to the sum of interprovincial out-migrants across provinces and territories.

Text table 3

Most up-to-date annual precocity errors for components, Canada, provinces and territories

	Canada	N.L.	P.E.I.	N.S.	N.B.	Que.	Ont.	Man.	Sask.	Alta.	B.C.	Y.T.	N.W.T.	Nvt.
	per thousand													
Births														
2007/2008	-0.29	-0.55	-0.20	-0.79	-0.47	0.03	-0.34	-0.49	-0.96	-0.67	-0.04	0.18	-0.69	-0.99
2008/2009	-0.05	-0.86	-0.49	-0.09	-0.48	-0.01	-0.01	-0.03	-0.07	-0.06	-0.03	-1.24	0.64	0.03
2009/2010	0.06	-0.91	-0.07	-0.30	-0.46	0.00	0.15	0.03	-0.11	0.38	-0.03	-0.12	0.05	-1.67
2010/2011	0.27	0.12	0.43	0.47	0.31	-0.03	0.38	0.52	0.22	0.73	-0.04	-0.35	1.23	0.39
Deaths														
2007/2008	0.02	0.28	0.29	0.10	-0.33	-0.03	0.09	-0.04	0.00	-0.02	-0.05	-0.18	-0.07	0.51
2008/2009	0.15	0.80	-0.17	0.56	0.13	-0.08	0.29	0.31	0.41	0.11	-0.05	0.66	0.18	-0.66
2009/2010	0.31	0.65	0.28	0.57	0.58	-0.02	0.56	0.44	0.33	0.36	-0.05	-0.30	-0.14	-0.12
2010/2011	0.22	0.54	0.69	0.05	0.50	0.01	0.36	0.24	0.15	0.43	-0.04	0.84	1.03	0.12
Immigration														
2009/2010	0.00	-0.04	-0.01	0.00	0.00	0.00	0.00	-0.02	0.11	-0.01	-0.01	0.21	-0.09	0.00
2010/2011	-0.01	-0.05	0.15	0.00	-0.02	0.07	-0.01	0.05	0.00	-0.07	-0.09	0.12	0.02	0.00
2011/2012	0.00	0.00	0.00	0.00	0.00	0.00	-0.01	0.04	-0.01	-0.01	-0.01	0.00	-0.05	0.00
2012/2013	-0.01	0.00	0.00	0.00	0.00	0.00	-0.01	-0.01	-0.01	-0.01	-0.01	0.00	0.00	0.00
Emigration														
2007/2008	-0.48	-0.05	-0.12	-0.21	-0.17	-0.22	-0.62	0.19	0.01	-0.50	-1.01	-0.43	-1.56	0.64
2008/2009	-0.36	-0.41	-0.15	0.04	0.03	-0.11	-0.44	0.03	-0.26	-0.31	-0.92	-0.24	-0.92	0.28
2009/2010	0.05	0.46	0.38	-0.12	-0.01	0.03	0.08	0.41	-0.20	0.78	-0.67	0.62	1.31	1.02
2010/2011	-0.13	0.08	-0.81	-0.28	-0.05	-0.08	-0.18	0.48	-0.05	0.51	-0.75	0.46	0.11	0.46
Returning emigration														
2007/2008	-0.33	-0.24	-0.15	-0.37	-0.32	-0.22	-0.41	-0.57	-0.32	-0.14	-0.39	0.00	-0.30	0.00
2008/2009	-0.20	-0.33	-0.20	-0.29	-0.13	0.09	-0.30	-0.50	-0.26	0.06	-0.56	-0.42	-0.07	0.00
2009/2010	-0.27	-0.04	0.34	-0.17	-0.19	-0.20	-0.30	-0.06	-0.17	-0.32	-0.41	-0.74	0.00	-0.09
2010/2011	-0.33	-0.16	-0.07	-0.17	-0.06	-0.22	-0.40	-0.21	-0.19	-0.64	-0.24	-0.43	0.00	0.00
Net temporary emigration														
2007/2008	0.05	0.26	0.25	0.26	0.26	0.08	0.19	0.13	0.06	0.01	-0.50	0.06	0.00	0.10
2008/2009	0.05	0.27	0.26	0.26	0.26	0.08	0.19	0.13	0.05	0.01	-0.49	0.00	-0.02	0.03
2009/2010	0.05	0.26	0.25	0.26	0.26	0.08	0.19	0.13	0.05	0.01	-0.49	0.03	-0.02	0.06
2010/2011	0.05	0.26	0.22	0.26	0.26	0.08	0.18	0.13	0.06	0.01	-0.48	0.03	-0.02	0.09
Net non/permanent residents														
2007/2008	-0.04	0.00	-0.01	0.01	0.00	0.07	-0.06	0.01	-0.01	-0.25	-0.04	-0.15	-0.14	0.19
2008/2009	-0.04	-0.02	-0.01	-0.01	-0.03	0.02	-0.08	0.05	-0.01	-0.14	-0.01	-0.36	-0.09	0.03
2009/2010	-0.04	0.02	-0.04	0.01	0.00	-0.06	-0.08	0.08	0.02	-0.02	0.00	0.41	0.00	0.09
2010/2011	-0.08	-0.03	0.02	-0.01	0.00	-0.09	-0.08	-0.05	-0.06	-0.20	-0.05	-0.14	-0.36	-0.03
In-migrants														
2009/2010	2.11	3.65	6.08	3.50	3.70	0.82	1.12	4.33	7.12	4.72	2.29	10.15	9.32	11.67
2010/2011	1.96	3.66	7.61	1.76	3.43	0.87	1.23	3.62	5.43	4.84	1.63	9.51	7.64	10.04
2011/2012	0.92	2.10	1.95	0.95	0.97	0.77	0.69	1.52	3.18	2.20	-0.09	8.76	-7.31	-0.76
2012/2013	2.24	3.44	5.87	3.21	3.94	0.91	1.12	3.59	5.97	7.26	1.34	17.31	11.32	15.46
Out-migrants														
2009/2010	2.11	4.14	12.71	3.93	3.50	0.82	1.32	4.14	5.42	4.43	2.15	9.94	12.21	-2.38
2010/2011	1.96	6.32	9.93	4.82	3.11	0.68	1.10	3.53	4.98	3.44	2.35	28.08	18.68	17.99
2011/2012	0.92	6.10	6.35	1.10	1.47	0.39	0.50	1.90	2.27	2.06	0.35	10.11	15.56	9.15
2012/2013	2.24	6.04	7.06	5.71	3.85	0.80	1.67	2.96	4.66	3.63	2.65	13.66	17.30	9.33
Net interprovincial migration														
2009/2010	...	-0.49	-6.63	-0.43	0.20	0.00	-0.20	0.19	1.70	0.30	0.14	0.21	-2.89	14.06
2010/2011	...	-2.66	-2.32	-3.05	0.31	0.19	0.13	0.09	0.45	1.40	-0.72	-18.57	-11.04	-7.95
2011/2012	...	-4.00	-4.40	-0.15	-0.50	0.38	0.19	-0.38	0.91	0.14	-0.43	-1.36	-22.87	-9.91
2012/2013	...	-2.60	-1.19	-2.50	0.10	0.11	-0.55	0.63	1.31	3.62	-1.32	3.65	-5.98	6.13

Precocity errors for births were mostly small when compared to other components, with the largest precocity error of -0.29 per thousand in 2007/2008. Similar to births, precocity errors for deaths were also low, with values less than 0.32 per thousand in current years.

Precocity errors for emigration and returning emigration were mostly negative, i.e. preliminary estimates were smaller than final estimates. During the years under consideration, precocity error for emigration was lowest in 2009/2010 at 0.05 per thousand and largest in 2007/2008 at -0.48 per thousand. For returning emigration, the values ranged from -0.20 per thousand in 2008/2009 to -0.33 per thousand in 2007/2008 and 2010/2011. During the period 2007/2008 to 2010/2011, the precocity errors for net temporary emigration were positive and low, at 0.05 per thousand throughout those years.

Precocity errors for net non-permanent residents were negative and low during the period under consideration. From 2007/2008 to 2009/2010, precocity errors were stable at -0.04 per thousand and increased slightly to -0.08 per thousand in 2010/2011.

Precocity error by component for provinces and territories

In general, precocity error is typically larger for smaller provinces or territories as it is an error measurement relative to population size. At the provincial level, precocity errors larger than ± 10.0 per thousand occurred only once for Prince Edward Island during the current four years under consideration. However, this occurred many times for the three territories (refer to text table 3).

At the provincial and territorial level, precocity errors for births were small and mostly negative, ranging from close to zero per thousand (Quebec in 2009/2010)³ to -1.67 per thousand (Nunavut in 2009/2010). Similar to births, precocity errors for deaths were also low but predominantly positive. Over the years, the largest precocity error for deaths was 1.03 per thousand (Northwest Territories in 2010/2011).

Compared to other demographic components, precocity errors for immigration were low among the provinces and territories, with absolute error values no more than 0.21 per thousand over the current years. Net non-permanent residents was another component that yielded small precocity errors, with absolute error values less than 0.42 per thousand across the provinces and territories.

Precocity errors for emigration ranged from the lowest at 0.01 per thousand (Saskatchewan in 2007/2008) and -0.01 per thousand (New Brunswick in 2009/2010) to the largest at -1.56 per thousand (Northwest Territories in 2007/2008). Precocity errors for returning emigration were mostly negative; the values ranged from around zero per thousand for some years in the three territories to -0.74 per thousand for Yukon in 2009/2010. Precocity errors for net temporary emigration were positive during the years under consideration, except for British Columbia (2007/2008 to 2010/2011) and the Northwest Territories (2008/2009 to 2010/2011 only).

Precocity errors for interprovincial in-migrants and out-migrants show that final estimates of these components were systematically lower than preliminary estimates (with three exceptions for in-migrants and one exception for out-migrants).

At the provincial level, the largest precocity error for net interprovincial migration was -6.63 per thousand (Prince Edward Island in 2009/2010), while the smallest was close to zero per thousand (Quebec in 2009/2010). Compared to the other provinces, precocity errors for Ontario and Quebec were relatively low during the years under consideration, with the largest error for these two provinces at -0.55 per thousand for Ontario in 2012/2013. Precocity errors for net interprovincial migration for Alberta, the gainer in net interprovincial migration in recent years, ranged from a low of 0.14 per thousand in 2011/2012 to a high of 3.62 per thousand in 2012/2013.

Contribution of components to the sum of precocity errors

When looking at aggregated estimates of precocity errors, there is the potential for a “netting-out” effect, referring to negative precocity errors in one component canceling out positive errors in another component. The analysis of the contribution of each component to the sum of precocity errors without the netting-out effect can be done by using absolute values of the precocity errors. A mean absolute percentage precocity error by component is calculated by dividing the mean absolute precocity error by component by its sum and expressed in percentages. In this case, the mean absolute precocity error by component is the mean of the absolute precocity errors for the 2006/2007 to 2010/2011 period.

At the national level, the mean absolute precocity error for the total emigration⁴ component contributed the most to the sum of mean absolute precocity errors (62.37%), followed by births (15.22%) and deaths (13.89%), between 2006/2007 and 2010/2011. Immigration and net non-permanent residents each accounted for less than 9.0% to the sum of mean absolute precocity errors (refer to text table 4).

3. As mentioned in the Methodology Section, the provincial statistical agencies of Quebec and British Columbia provide their most recent estimates of births and deaths to Statistics Canada. The figures are used to produce preliminary estimates.

4. Mean absolute percentage precocity error for total emigration includes the mean absolute percentages for emigration, returning emigration and net temporary emigration.

Text table 4

Mean absolute percentage precocity error by components, 2006/2007 to 2010/2011, Canada, provinces and territories

	Births	Deaths	Immigration	Total ¹ emigration	Net non-permanent residents	Net interprovincial migration	Total
	percent						
Canada	15.22	13.89	0.15	62.37	8.36	0.00	100.00
Newfoundland and Labrador	16.35	14.94	1.13	18.19	1.02	48.37	100.00
Prince Edward Island	7.12	9.86	2.87	14.97	1.63	63.55	100.00
Nova Scotia	13.21	10.61	0.59	23.44	0.73	51.41	100.00
New Brunswick	21.53	19.82	0.54	22.39	0.42	35.30	100.00
Quebec	1.92	4.50	4.42	56.59	8.81	23.77	100.00
Ontario	10.26	14.26	1.38	47.96	7.66	18.48	100.00
Manitoba	14.33	11.20	2.10	29.81	3.07	39.50	100.00
Saskatchewan	12.96	6.45	1.28	15.04	0.89	63.38	100.00
Alberta	12.86	5.44	2.18	22.55	4.55	52.42	100.00
British Columbia	1.15	1.75	1.22	66.54	0.79	28.55	100.00
Yukon	6.63	5.03	1.10	8.22	3.10	75.91	100.00
Northwest Territories	6.45	3.86	0.53	13.23	2.18	73.75	100.00
Nunavut	8.53	3.52	0.41	6.96	1.16	79.43	100.00

1. Total emigration includes emigration, returning emigration and net temporary emigration.

At the provincial and territorial level, the contribution of individual component to the sum of mean absolute precocity errors was not uniform across the country. Net interprovincial migration accounted for the largest share of the sum of mean absolute precocity errors in ten out of the thirteen provinces and territories, ranging from 35.30% in New Brunswick to 79.43% in Nunavut. In Quebec, Ontario and British Columbia, total emigration contributed the most to the sum, with 56.59%, 47.96% and 66.54%, respectively (refer to text table 4).

On the other hand, births accounted for the smallest share of the sum of mean absolute precocity errors in Quebec, at 1.92%. Between 2006/2007 and 2010/2011, net non-permanent residents accounted for the smallest share of the sum of mean absolute precocity errors in Newfoundland and Labrador (1.02%), Prince Edward Island (1.63%), New Brunswick (0.42%), Saskatchewan (0.89%) and British Columbia (0.79%). For the rest of the provinces and territories, the contribution of immigration to the sum was the smallest, at 2.18% or below.

Precocity errors by age and sex are not currently available.

B. Error of closure

The error of closure measures the exactness of the final postcensal estimates. It is defined as the difference between the final postcensal population estimates on Census Day and the enumerated population of the most recent census adjusted for census net undercoverage (CNU¹). A positive error of closure means that the postcensal population estimates have overestimated the population.

The error of closure comes from two sources: errors primarily due to sampling when measuring census coverage and errors related to the components of population growth over the intercensal period. For each five-year intercensal period, the error of closure can only be calculated following the release of census data and estimates of CNU¹. The error of closure can be calculated for the total population of each province and territory as well as by age and sex.

Text table 5 shows postcensal population estimates on May 10, 2011 and census counts adjusted for CNU¹ and the errors of closure for Canada, provinces and territories for 2001, 2006 and 2011.

For Canada as a whole, the error of closure was estimated at 171,115 or 0.50% in 2011. This is an increase over the errors for 2001 (0.16%) and 2006 (0.14%).

The population estimates overestimated the population of six provinces, two territories and Canada as a whole. Four provinces and two territories posted errors of closure greater than 1% or less than -1%. Of these jurisdictions, only Newfoundland and Labrador's estimated population differed from the adjusted census population by more than 2% (-2.09%). In 2006, two provinces and three territories posted errors of closure greater than 1% or less than -1%, while this was the case for three provinces and two territories in 2001.

By considering the variance in CNU, it is possible to identify errors of closure that are statistically significant. Text table 5 shows the results of this analysis.

The error of closure is statistically significant for Canada, five provinces and one territory. This means that the population estimates significantly overestimated or underestimated the adjusted census population in these jurisdictions. As noted above, these results are due to both the sampling for census coverage studies and errors in the components of population growth over the intercensal period. Among these components, interprovincial migration and emigration are mostly associated with large errors of closure.

Text table 5

Error of closure of the population estimates, Canada, provinces and territories, 2001, 2006 and 2011

Geography	Postcensal estimate on Census Day	Census ¹ adjusted for CNU	Error of closure		CNU ² standard error	t ³ value
	A	B	C=A-B	D=C/B*100	E	F=C/E
	number			%	number	
2011						
Canada	34,444,320	34,273,205	171,115	0.50	57,546	2.97
Newfoundland and Labrador	513,745	524,728	-10,983	-2.09	2,912	-3.77
Prince Edward Island	145,745	143,590	2,155	1.50	923	2.33
Nova Scotia	948,697	943,638	5,059	0.54	5,346	0.95
New Brunswick	756,630	755,101	1,529	0.20	3,335	0.46
Quebec	7,972,672	7,993,123	-20,451	-0.26	23,660	-0.86
Ontario	13,360,099	13,236,621	123,478	0.93	44,121	2.80
Manitoba	1,252,662	1,230,574	22,088	1.79	6,104	3.62
Saskatchewan	1,055,988	1,063,729	-7,741	-0.73	6,306	-1.23
Alberta	3,776,676	3,777,935	-1,259	-0.03	18,046	-0.07
British Columbia	4,548,383	4,491,451	56,932	1.27	19,494	2.92
Yukon	35,364	35,253	111	0.31	303	0.37
Northwest Territories	44,113	43,439	674	1.55	323	2.09
Nunavut	33,546	34,023	-477	-1.40	608	-0.78
2006						
Canada	32,565,797	32,521,670	44,127	0.14	53,926	0.82
Newfoundland and Labrador	508,881	510,515	-1,634	-0.32	2,710	-0.60
Prince Edward Island	137,748	137,754	-6	0.00	701	-0.01
Nova Scotia	933,827	938,020	-4,193	-0.45	4,885	-0.86
New Brunswick	748,785	746,056	2,729	0.37	3,105	0.88
Quebec	7,646,288	7,623,482	22,806	0.30	24,077	0.95
Ontario	12,664,181	12,641,497	22,684	0.18	41,363	0.55
Manitoba	1,176,919	1,182,731	-5,812	-0.49	6,469	-0.90
Saskatchewan	987,735	991,490	-3,755	-0.38	4,805	-0.78
Alberta	3,358,568	3,408,975	-50,407	-1.48	16,091	-3.13
British Columbia	4,299,225	4,235,151	64,074	1.51	16,591	3.86
Yukon	31,151	32,177	-1,026	-3.19	194	-5.29
Northwest Territories	42,165	43,084	-919	-2.13	236	-3.89
Nunavut	30,324	30,738	-414	-1.35	176	-2.35
2001						
Canada	31,016,011	30,966,063	49,948	0.16	44,749	1.12
Newfoundland and Labrador	533,712	522,331	11,381	2.18	1,782	6.39
Prince Edward Island	138,102	136,619	1,483	1.09	775	1.91
Nova Scotia	941,533	932,528	9,005	0.97	4,170	2.16
New Brunswick	754,180	749,593	4,587	0.61	3,555	1.29
Quebec	7,390,137	7,390,359	-222	0.00	21,033	-0.01
Ontario	11,873,643	11,862,355	11,288	0.10	33,472	0.34
Manitoba	1,149,561	1,150,596	-1,035	-0.09	5,423	-0.19
Saskatchewan	1,016,762	1,000,745	16,017	1.60	4,333	3.70
Alberta	3,051,245	3,049,641	1,604	0.05	11,308	0.14
British Columbia	4,068,196	4,072,543	-4,347	-0.11	15,598	-0.28
Yukon	29,737	30,097	-360	-1.20	372	-0.97
Northwest Territories	41,152	40,655	497	1.22	362	1.37
Nunavut	28,051	28,001	50	0.18	411	0.12

1. Census net undercoverage includes the incompletely enumerated Indian reserves.

2. Census net undercoverage excludes the incompletely enumerated Indian reserves.

3. An error of closure with a t value greater than 1.96 or less than -1.96 is statistically significant at the 95% confidence level.

The error of closure can be calculated for total population estimates and for age and sex.

Text table 6

Error of closure of the estimates of population by age and sex, 2011, Canada

	Both sexes		Male		Female	
	number	percent	number	percent	number	percent
All ages	171,115	0.50	106,575	0.63	64,540	0.37
0 to 4 years	-2,858	-0.15	-1,230	-0.13	-1,628	-0.18
5 to 9 years	7,103	0.39	7,335	0.79	-232	-0.03
10 to 14 years	-11,323	-0.59	-7,534	-0.76	-3,789	-0.41
15 to 19 years	-27,000	-1.20	-14,131	-1.23	-12,869	-1.17
20 to 24 years	57,072	2.43	45,444	3.82	11,628	1.00
25 to 29 years	37,002	1.56	30,391	2.56	6,611	0.56
30 to 34 years	15,628	0.67	9,178	0.79	6,450	0.55
35 to 39 years	30,962	1.37	22,281	1.97	8,681	0.76
40 to 44 years	24,969	1.05	19,074	1.60	5,895	0.50
45 to 49 years	36,839	1.35	18,069	1.32	18,770	1.39
50 to 54 years	-22,008	-0.82	-17,096	-1.27	-4,912	-0.37
55 to 59 years	2,186	0.09	-12,272	-1.05	14,458	1.23
60 to 64 years	-19,302	-0.94	-18,885	-1.87	-417	-0.04
65 to 69 years	13,622	0.90	5,555	0.75	8,067	1.03
70 to 74 years	-2,888	-0.25	494	0.09	-3,382	-0.56
75 to 79 years	3,779	0.41	2,819	0.68	960	0.19
80 to 84 years	4,182	0.60	4,454	1.54	-272	-0.07
85 to 89 years	14,958	3.52	9,380	6.32	5,578	2.02
90 to 94 years	9,758	5.76	4,787	9.95	4,971	4.10
95 to 99 years	-3,490	-9.01	-1,689	-21.24	-1,801	-5.85
100 years and over	1,924	36.95	151	20.91	1,773	39.53

Explanatory notes for the tables

Text table 1

Annual population estimates and factors of demographic growth, provincial perspective

Year	Population at beginning period	Natural increase	Net interprovincial migration	Net international migration	Total net migration	Total growth
2011/2012	PD	R	D	R	R	R
2012/2013	PR	R	D	R	R	R
2013/2014	PR	P	P	P	P	P
2014/2015	PP
Modified since ¹	2012/2013	2011/2012	2012/2013	2011/2012	2011/2012	2011/2012

1. **Modified since** indicates the year from which the data were revised since the last release. Last year's data were not modified as they are released for the first time.

Note(s): D: Final estimates. PD : Final postcensal estimates. R : Updated estimates. PR : Updated postcensal estimates. P : Preliminary estimates. PP : Preliminary postcensal estimates.

Text table 2

Annual estimates of components of demographic growth, provincial perspective

Year	Births	Deaths	In-migrants	Out-migrants	Immigrants	Emigrants	Returning emigrants	Net temporary emigrants	Net non-permanent residents
2011/2012	R	R	D	D	D	R	R	R	R
2012/2013	R	R	D	D	D	R	R	R	R
2013/2014	P	P	P	P	P	P	P	P	P
Modified since ¹	2011/2012	2011/2012	2012/2013	2012/2013	2012/2013	2011/2012	2011/2012	2011/2012	2011/2012

1. **Modified since** indicates the year from which the data were revised since the last release. Last year's data were not modified as they are released for the first time.

Note(s): D : Final estimates. R : Updated estimates. P : Preliminary estimates.

Appendix A

Glossary

Age

Age as of July 1.

Ageing (of a population)

An increase in the **number of old persons** as a percentage of the total population.

Average age

The average age of a population is the average age of all its members.

Census coverage

Census net undercoverage: Difference between undercoverage and overcoverage.

Overcoverage: Number of persons who should not have been counted in the census or who were counted more than once.

Undercoverage: Number of persons who were intended to be enumerated in a census but were not.

Cohort

Represents a group of persons who have experienced a specific demographic event during a given year. Thus, the married cohort of 2001 consists of the number of persons who got married in 2001. In the cast of births, persons born within a specified year are referred to as a generation.

Components of demographic growth

Any of the classes of events generating population movement variations. Births, deaths and migrations are the components responsible for the variation since they alter either the total population or the age and sex of the population.

Dependency ratio

The **ratio of the combined population** aged from **0 to 14 years old** and the population **aged 65 years** and over to the population aged from **15 to 64 years old**.

Emigrant

Canadian citizen or **immigrant** who has left Canada to establish a permanent residence in another country.

Error of closure

Difference between the **postcensal estimate** at the census date and the results of the census adjusted for **census net undercoverage** (including adjustment for incompletely enumerated Indian reserves).

Generation

Unless otherwise specified, refers here to a group of persons born within a given period. The 2001 generation represents people born during the year 2001.

Immigrant

Within the framework of this publication, the term immigrant refers to **landed immigrant**. An immigrant is a person who does not have Canadian citizenship but was granted the right by the immigration authorities to live in Canada on a permanent basis.

International migration

International migration represents movement of population between Canada and a foreign country which involves a change in the usual place of residence. A distinction is made with regard to **immigrants, emigrants, returning emigrants, net temporary emigrants** and **net non-permanent residents**.

Interprovincial migration

Interprovincial migration represents movement between provinces or territories involving a change in the usual place of residence. A person who takes up residence in another province or territory is an **out-migrant** with reference to the province or territory of origin and an **in-migrant** with reference to the province or territory of destination.

Median age

The median age is an age "x", such that exactly one half of the population is older than "x" and the other half is younger than "x".

Natural increase

Variation in the population size over a given period as a result of the difference between the numbers of births and deaths.

Net international migration

Net international migration is obtained according to the following formula: **Immigrants + returning emigrants + net non-permanent residents - (emigrants + net temporary emigrants)**.

Net interprovincial migration

Net interprovincial migration represents the difference between **in-migrants** and **out-migrants** for a given province or territory.

Net non-permanent residents

Net non-permanent residents represent the variation in the number of non-permanent residents between two dates.

Non-permanent residents

A non-permanent resident belongs to one of the five following groups:

- persons with a usual place of residence in Canada who are claiming refugee status;

- persons with a usual place of residence in Canada who hold a Study Permit;
- persons with a usual place of residence in Canada who hold a Work Permit;
- persons with a usual place of residence in Canada who hold Minister's permits (including extensions);
- all non-Canadian born dependants of persons claiming refugee status, or of persons holding study permits, work permits or minister's permits and living in Canada.

Net temporary emigrant

Net temporary emigration represents the variation in the number of temporary emigrants between two dates. Temporary emigration includes Canadian citizens and **immigrants** living temporarily abroad who have not maintained a usual place of residence in Canada.

Population

Estimated population and population according to the census are both defined as being the number of Canadians whose usual place of residence is within that area, regardless of where they happened to be on Census Day. Also included are any Canadians staying in a dwelling in that area on Census Day and having no usual place of residence elsewhere in Canada, as well as those considered **non-permanent residents**.

Population estimate

- Postcensal:** Population estimate produced by using data from the most recent available census adjusted for **censusnet undercoverage** (including adjustment for incompletely enumerated Indian reserves) and estimate of the **components of demographic growth** since that last census. This estimate can be preliminary, updated or final.
- Intercensal:** Population estimate derived by using **postcensal estimates** and data adjusted for **censusnet undercoverage** (including adjustment for incompletely enumerated Indian reserves) of censuses preceding and following the year in question.

Population growth or total growth

Variation of population size between two dates. It can also be obtained by summing the **natural increase**, **total net migration** and if applicable, subtract **residual deviation**. It can be positive or negative.

Precocity error

Difference between preliminary and final estimate in terms of its relative proportion of the total population for the relevant geographical area. It can be calculated for either population estimates or components of population growth.

Rate

Refers to the ratio of the number of events estimated in a year ($t, t+1$) to the average populations at the beginning and the end of the period. In this regard, births, deaths, immigration rates, etc are calculated. Generally, the rates are expressed in per 1,000.

Demographic growth rate or population growth rate: Ratio of population growth between the year t and $t+1$, to the average **population** of both these years. The rate is generally expressed in per 1,000.

Overcoverage of population rate: The ratio of the number of persons who should not have been counted in the census or who were counted more than once to the total number of persons that should have been enumerated in the census. Generally, the rate is expressed in percentage.

Undercoverage of population rate: The ratio of the estimated number of persons not enumerated in the census (who were intended to have been enumerated) to the total number of persons that should have been enumerated in the census. Generally, the rate is expressed in percentage.

Census net undercoverage of population rate: The difference between the census undercoverage rate and the census overcoverage rate.

Residual deviation

Difference between demographic **population growth** calculated using **intercensal estimates** of population between two dates and that obtained by the sum of the components for the same period. This deviation results from the distribution (based on the number of days) of the **error of closure** between years within the quinquennial period.

Returning emigrant

Canadian citizen or **immigrant** having previously emigrated from Canada and subsequently returned to the country.

Sex ratio

The ratio of the number of men to the number of women. This is not to be confused with the sex ratio at birth, which is the ratio of the number of live-born boys to the number of live-born girls. This ratio is usually expressed as an index, with the number of females taken to be a base of 100.

Sprague coefficients

Series of factors which, when multiplied to a population distributed by multiples age groups, give a distribution of the same population by single years of age.

Total net migration

Sum of **net international** and **net interprovincial** migration.

Vital events

Includes all the demographic events (births, deaths, marriages and divorces) for which there exists a legal requirement to inform the Provincial or Territorial Registrar's Office.

Year

Unless otherwise specified, the term "year" refers to the period beginning July 1 of a given year and ending June 30 of the following year.

Appendix B

Sources and remarks

Base population

May 10, 2011 Census of Population adjusted for census net undercoverage and incompletely enumerated Indian reserves.

2011 Census: Statistics Canada, Census of Canada, 2011, Catalogue no. 98-310-X.

Census net undercoverage: See The Daily, September 26, 2013.

Incompletely enumerated Indian reserves: See The Daily, September 26, 2013.

Births and deaths

Statistics Canada, Health Statistics Division.

Statistics Canada, Demography Division, catalogue no. 91-215-X, annual.

Births: Fertility rates for 2011 based on births by age of mother provided by Health Statistics Division applied to the female population estimates at the beginning of the quarter. Births for Quebec and British Columbia were provided by their respective agencies.

Deaths: Mortality rates for 2011 based on deaths by age group and sex provided by Health Statistics Division applied to the population estimates by age group and sex at the beginning of the quarter. Deaths for Quebec and British Columbia were provided by their respective agencies.

Immigration

Estimates are based on the immigrant files provided by Citizenship and Immigration Canada (CIC) according to information made available on August 18, 2014.

Emigration

The estimates are produced by Demography Division using:

- data from Canada Revenue Agency (CRA) Canada Child Tax Benefit files (CCTB) program. From 2012/2013, we used 2011/2012 data;
- tax data calculated using T1FF file provided by the Income Statistics Division of Statistics Canada. From 2012/2013, we used 2011/2012 data;
- data provided by the U.S. Department of Homeland Security, Office of Immigration Statistics. From 2013/2014, we used 2012/2013 data;
- data on the number of adult and children emigrants from T1FF5 file used for the provincial distribution of adults. From 2012/2013, we used 2011/2012 data.

Returning emigration

The estimates are produced by Demography Division using:

- data from Canada Revenue Agency (CRA) Canada Child Tax Benefit files (CCTB) program. From 2012/2013, we used 2011/2012 data;
- 2011 National Household Survey – question on the place of residence one year ago.

Net temporary emigration

The estimates are produced by Demography Division using:

- data from the Reverse Record Check (RRC) of the 2011 Census;
- 2011 National Household Survey – question on the place of residence 5 years ago;
- estimates of returning emigrants for 2006 to 2011 intercensal period.

Non-permanent residents

The estimates are produced by Demography Division using Field Operational Support System files (FOSS) from CIC. These files, received on August 18, 2014, document the number of persons holding permits/authorizations or claiming refugee status.

Note: Over the last several months, a progressive increase in the number of records with missing intended province/territory of residence was observed in the administrative files of CIC. These files are used by the Demography Division to produce estimates of the net change in the number of non-permanent residents (NPRs) by province and territory. According to usual processes, the Demography Division imputes missing cases on a prorated basis based on known cases. This process was done for all estimates up to those released on June 18, 2014.

CIC has recently developed an alternative way of allocating a province or territory of residence when this information is missing through the use of other sources of information. These new data were produced for the period beginning on January 1, 2013. They considerably reduced the quantity of imputation needed.

Estimates released on September 26, 2014 take these changes into account. This explains the extent, higher than usual, of the update made to the estimates of net non-permanent residents beginning January 1, 2013.

Interprovincial migration

The estimates are produced by Demography Division using:

- CCTB-based adjusted migration data for children;
- factors corresponding to the ratio of the migration rate of all children to the migration rate of eligible children calculated using 2012/2013 tax file data;
- factors used to calculate adult migration and corresponding to the ratio of the adult to child migration rates, calculated on a three-year basis using tax file data for 2010/2011, 2011/2012 and 2012/2013.