

Canadian Community Health Survey (CCHS)

2009 Share File

Approximate Sampling Variability Tables

June 2010

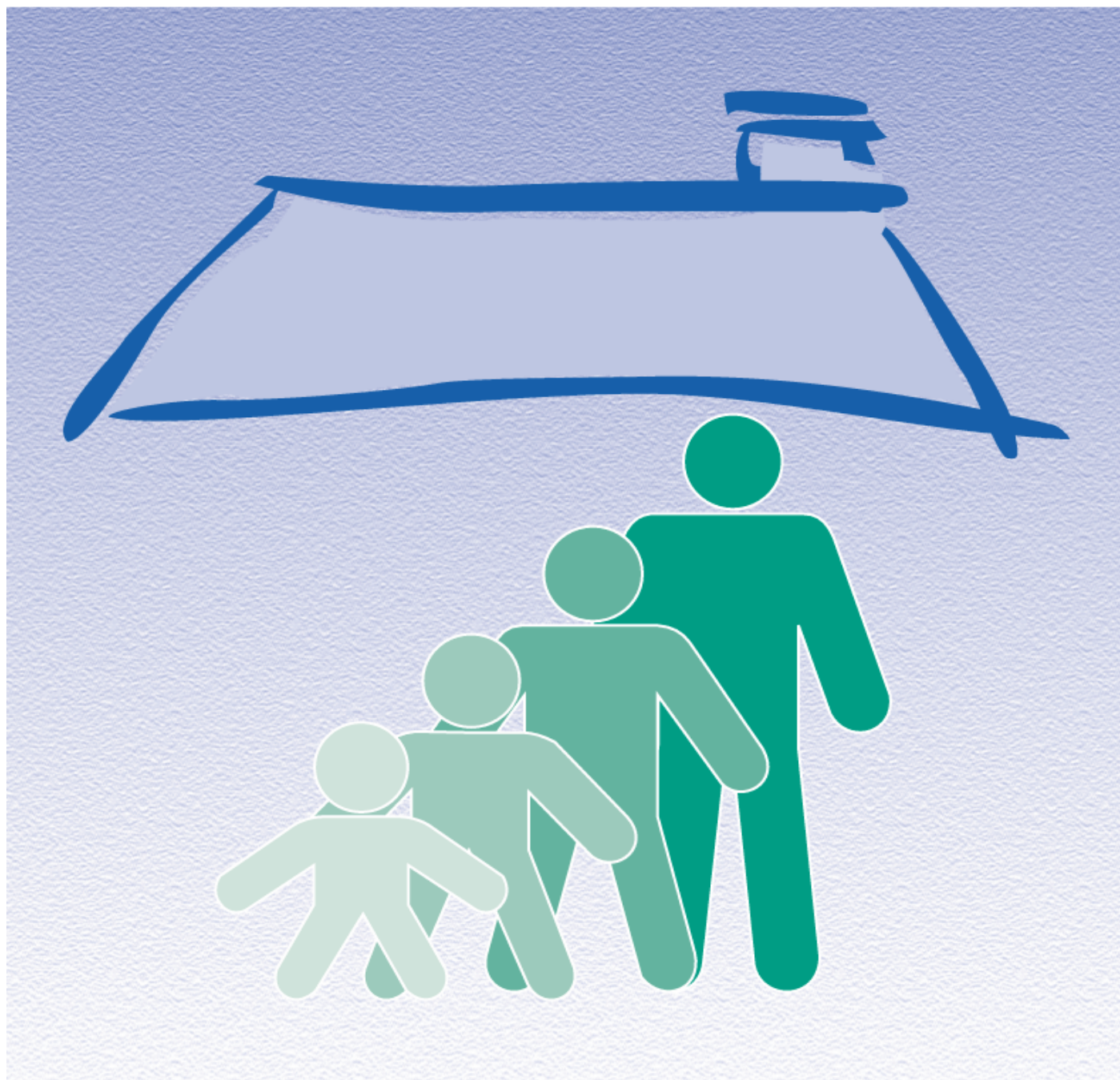

Statistique
Canada

Statistics
Canada

Canada

TABLE OF CONTENTS

INPUT DATA FOR SAMPLING VARIABILITY TABLES	6
<i>Provinces, Territories, and Canada</i>	6
<i>Canada by age group</i>	7
<i>Health Regions</i>	8
APPROXIMATE SAMPLING VARIABILITY TABLES	14
<i>Canada</i>	14
<i>Canada by Age Group</i>	15
Age group 12-19	15
Age group 20-29	16
Age group 30-44	17
Age group 45-64	18
Age group 65+	19
<i>Provinces and Territories</i>	20
Newfoundland.....	20
Prince Edward Island.....	21
Nova Scotia.....	22
New Brunswick.....	23
Quebec.....	24
Ontario.....	25
Manitoba.....	26
Saskatchewan.....	27
Alberta.....	28
British Columbia.....	29
Yukon Territory.....	30
Northwest Territories.....	31
Nunavut.....	32
<i>Health Regions</i>	33
Newfoundland: Eastern Regional Integrated Health Authority (1011)	33
Newfoundland: Central Regional Integrated Health Authority (1012)	34
Newfoundland: Western Regional Integrated Health Authority (1013)	35
Newfoundland: Labrador-Grenfell Regional Integrated Health Authority (1014)	36
Prince Edward Island: Kings County (1101)	37
Prince Edward Island: Queens County (1102)	38
Prince Edward Island: Prince County (1103)	39
Nova Scotia: Zone 1 (1201)	40
Nova Scotia: Zone 2 (1202)	41
Nova Scotia: Zone 3 (1203)	42
Nova Scotia: Zone 4 (1204)	43
Nova Scotia: Zone 5 (1205)	44
Nova Scotia: Zone 6 (1206)	45
New Brunswick: Region 1 (1301)	46
New Brunswick: Region 2 (1302)	47
New Brunswick: Region 3 (1303)	48
New Brunswick: Region 4 (1304)	49
New Brunswick: Region 5 (1305)	50
New Brunswick: Region 6 (1306)	51
New Brunswick: Region 7 (1307)	52
Quebec: Région du Bas-Saint-Laurent (2401)	53
Quebec: Région du Saguenay-Lac-Saint-Jean (2402)	54
Quebec: Région de la Capitale-Nationale (2403)	55
Quebec: Région de la Mauricie et du Centre-du-Québec (2404)	56
Quebec: Région de l'Estrie (2405)	57
Quebec: Région de Montréal (2406)	58
Quebec: Région de l'Outaouais (2407)	59
Quebec: Région de l'Abitibi-Témiscamingue (2408)	60
Quebec: Région de la Côte-Nord (2409)	61
Quebec: Région du Nord-du-Québec (2410)	62
Quebec: Région de la Gaspésie-Îles-de-la-Madeleine (2411)	63
Quebec: Région de la Chaudière-Appalaches (2412)	64

Quebec: Région de Laval (2413)	65
Quebec: Région de Lanaudière (2414)	66
Quebec: Région des Laurentides (2415)	67
Quebec: Région de la Montérégie (2416)	68
Ontario: The District of Algoma Health Unit (3526)	69
Ontario: Brant County Health Unit (3527)	70
Ontario: Durham Regional Health Unit (3530)	71
Ontario: Elgin-St. Thomas Health Unit (3531)	72
Ontario: Grey Bruce Health Unit (3533)	73
Ontario: Haldimand-Norfolk Health Unit (3534)	74
Ontario: Haliburton, Kawartha, Pine Ridge District Health Unit (3535)	75
Ontario: Halton Regional Health Unit (3536)	76
Ontario: City of Hamilton Health Unit (3537)	77
Ontario: Hastings and Prince Edward Counties Health Unit (3538)	78
Ontario: Huron County Health Unit (3539)	79
Ontario: Chatham-Kent Health Unit (3540)	80
Ontario: Kingstons, Frontenac and Lennox and Addington Health Unit (3541)	81
Ontario: Lambton Health Unit (3542)	82
Ontario: Leeds, Grenville and Lanark District Health Unit (3543)	83
Ontario: Middlesex-London Health Unit (3544)	84
Ontario: Niagara Regional Area Health Unit (3546)	85
Ontario: North Bay Parry Sound District Health Unit (3547)	86
Ontario: Northwestern Health Unit (3549)	87
Ontario: City of Ottawa Health Unit (3551)	88
Ontario: Oxford County Health Unit (3552)	89
Ontario: Peel Regional Health Unit (3553)	90
Ontario: Perth District Health Unit (3554)	91
Ontario: Peterborough County-City Health Unit (3555)	92
Ontario: Porcupine Health Unit (3556)	93
Ontario: Renfrew County and District Health Unit (3557)	94
Ontario: The Eastern Ontario Health Unit (3558)	95
Ontario: Simcoe Muskoka District Health Unit (3560)	96
Ontario: Sudbury and District Health Unit (3561)	97
Ontario: Thunder Bay District Health Unit (3562)	98
Ontario: Timiskaming Health Unit (3563)	99
Ontario: Waterloo Health Unit (3565)	100
Ontario: Wellington-Dufferin-Guelph Health Unit (3566)	101
Ontario: Windsor-Essex County Health Unit (3568)	102
Ontario: York Regional Health Unit (3570)	103
Ontario: City of Toronto Health Unit (3595)	104
Manitoba: Winnipeg Regional Health Authority (4610)	105
Manitoba: Brandon Regional Health Authority (4615)	106
Manitoba: North Eastman Regional Health Authority (4620)	107
Manitoba: South Eastman Regional Health Authority (4625)	108
Manitoba: Interlake Regional Health Authority (4630)	109
Manitoba: Central Regional Health Authority (4640)	110
Manitoba: Assiniboine Regional Health Authority (4645)	111
Manitoba: Parkland Regional Health Authority (4660)	112
Manitoba: Norman Regional Health Authority (4670)	113
Manitoba: Burntwood/Churchill (4685)	114
Saskatchewan: Sun Country Regional Health Authority (4701)	115
Saskatchewan: Five Hills Regional Health Authority (4702)	116
Saskatchewan: Cypress Regional Health Authority (4703)	117
Saskatchewan: Regina Qu'Appelle Regional Health Authority (4704)	118
Saskatchewan: Sunrise Regional Health Authority (4705)	119
Saskatchewan: Saskatoon Regional Health Authority (4706)	120
Saskatchewan: Heartland Regional Health Authority (4707)	121
Saskatchewan: Kelsey Trail Regional Health Authority (4708)	122
Saskatchewan: Prince Albert Parkland Regional Health Authority (4709)	123
Saskatchewan: Prairie North Regional Health Authority (4710)	124
Saskatchewan: Mamawetan/Keewatin/Athabasca (4714)	125
Alberta: Chinook Regional Health Authority (4821)	126
Alberta: Palliser Health Region (4822)	127

Alberta: Calgary Health Region (4823)	128
Alberta: David Thompson Regional Health Authority (4824)	129
Alberta: East Central Health (4825)	130
Alberta: Capital Health (4826)	131
Alberta: Aspen Regional Health Authority (4827)	132
Alberta: Peace Country Health (4828)	133
Alberta: Northern Lights Health Region (4829)	134
British Columbia: East Kootenay (5911)	135
British Columbia: Kootenay-Boundary (5912)	136
British Columbia: Okanagan (5913)	137
British Columbia: Thompson/Cariboo (5914)	138
British Columbia: Fraser East (5921)	139
British Columbia: Fraser North (5922)	140
British Columbia: Fraser South (5923)	141
British Columbia: Richmond (5931)	142
British Columbia: Vancouver (5932)	143
British Columbia: North Shore/Coast Garibaldi (5933)	144
British Columbia: South Vancouver Island (5941)	145
British Columbia: Central Vancouver Island (5942)	146
British Columbia: North Vancouver Island (5943)	147
British Columbia: Northwest (5951)	148
British Columbia: Northern Interior (5952)	149
British Columbia: Northeast (5953)	150
Yukon Territory: Yukon Territory (6001)	151
Northwest Territories: Northwest Territories (6101)	152
Nunavut: Nunavut (6201)	153

INPUT DATA FOR SAMPLING VARIABILITY TABLES*Provinces, Territories, and Canada*

PROVINCE/TERRITORIES	DESIGN EFFECT	SAMPLE SIZE	POPULATION SIZE (aged 12 and older)
Newfoundland	2.06	1,815	446,006
Prince Edward Island	1.85	894	121,411
Nova Scotia	2.00	2,228	804,104
New Brunswick	1.89	2,290	646,667
Quebec	2.69	11,023	6,695,047
Ontario	2.71	20,053	11,154,500
Manitoba	3.45	3,186	968,057
Saskatchewan	2.39	3,528	816,555
Alberta	2.81	5,152	2,995,194
British Columbia	2.45	6,823	3,858,297
Yukon Territory	1.88	569	27,803
Northwest Territories	2.33	431	34,458
Nunavut	2.47	308	15,438
CANADA	2.87	58,300	28,583,537

Canada by age group

AGE GROUP	DESIGN EFFECT	SAMPLE SIZE	POPULATION SIZE (aged 12 and older)
12-19	2.57	6,943	3,375,998
20-29	2.53	6,814	4,545,854
30-44	2.86	12,032	6,988,171
45-64	3.39	18,889	9,297,540
65+	2.39	13,622	4,375,974

Health Regions

HEALTH REGION	DESIGN EFFECT	SAMPLE SIZE	POPULATION SIZE (aged 12 and older)
Newfoundland: Eastern Regional Integrated Health Authority (1011)	1.82	718	264,077
Newfoundland: Central Regional Integrated Health Authority (1012)	1.68	418	82,790
Newfoundland: Western Regional Integrated Health Authority (1013)	1.96	395	68,759
Newfoundland: Labrador-Grenfell Regional Integrated Health Authority (1014)	2.05	284	30,380
Prince Edward Island: Kings County (1101)	2.85	118	15,752
Prince Edward Island: Queens County (1102)	1.71	462	67,338
Prince Edward Island: Prince County (1103)	2.32	314	38,322
Nova Scotia: Zone 1 (1201)	1.70	363	103,427
Nova Scotia: Zone 2 (1202)	2.22	298	69,425
Nova Scotia: Zone 3 (1203)	2.06	283	89,709
Nova Scotia: Zone 4 (1204)	2.02	307	77,807
Nova Scotia: Zone 5 (1205)	1.86	353	103,775
Nova Scotia: Zone 6 (1206)	1.96	624	359,961
New Brunswick: Region 1 (1301)	2.18	476	170,379
New Brunswick: Region 2 (1302)	1.91	442	149,553
New Brunswick: Region 3 (1303)	1.85	434	144,736
New Brunswick: Region 4 (1304)	2.61	219	46,844
New Brunswick: Region 5 (1305)	2.81	207	22,051
New Brunswick: Region 6 (1306)	1.98	312	71,573
New Brunswick: Region 7 (1307)	2.61	200	41,531
Quebec: Région du Bas-Saint-Laurent (2401)	2.07	526	173,754
Quebec: Région du Saguenay–Lac-Saint-Jean (2402)	1.86	620	234,758

HEALTH REGION	DESIGN EFFECT	SAMPLE SIZE	POPULATION SIZE (aged 12 and older)
Quebec: Région de la Capitale-Nationale (2403)	1.84	878	597,840
Quebec: Région de la Mauricie et du Centre-du-Québec (2404)	2.50	734	421,862
Quebec: Région de l'Estrie (2405)	2.22	529	263,680
Quebec: Région de Montréal (2406)	2.23	1,361	1,645,415
Quebec: Région de l'Outaouais (2407)	2.25	613	306,774
Quebec: Région de l'Abitibi-Témiscamingue (2408)	1.82	515	122,136
Quebec: Région de la Côte-Nord (2409)	2.13	529	71,841
Quebec: Région du Nord-du-Québec (2410)	2.10	393	12,054
Quebec: Région de la Gaspésie-Îles-de-la-Madeleine (2411)	1.79	548	80,925
Quebec: Région de la Chaudière-Appalaches (2412)	2.27	707	345,645
Quebec: Région de Laval (2413)	2.37	608	335,653
Quebec: Région de Lanaudière (2414)	2.06	640	391,151
Quebec: Région des Laurentides (2415)	1.99	627	465,550
Quebec: Région de la Montérégie (2416)	2.15	1,195	1,226,011
Ontario: The District of Algoma Health Unit (3526)	2.18	413	98,697
Ontario: Brant County Health Unit (3527)	1.99	346	113,833
Ontario: Durham Regional Health Unit (3530)	2.62	729	523,915
Ontario: Elgin-St. Thomas Health Unit (3531)	2.72	302	76,487
Ontario: Grey Bruce Health Unit (3533)	1.88	482	139,790
Ontario: Haldimand-Norfolk Health Unit (3534)	2.43	359	92,323
Ontario: Haliburton, Kawartha, Pine Ridge District Health Unit (3535)	2.05	336	153,732
Ontario: Halton Regional Health Unit (3536)	2.40	676	416,388
Ontario: City of Hamilton Health Unit (3537)	2.01	752	456,979
Ontario: Hastings and Prince Edward Counties Health Unit (3538)	2.24	434	140,860

HEALTH REGION	DESIGN EFFECT	SAMPLE SIZE	POPULATION SIZE (aged 12 and older)
Ontario: Huron County Health Unit (3539)	2.56	328	50,868
Ontario: Chatham-Kent Health Unit (3540)	2.01	359	95,480
Ontario: Kingston, Frontenac and Lennox and Addington Health Unit (3541)	2.71	460	163,777
Ontario: Lambton Health Unit (3542)	2.37	397	107,773
Ontario: Leeds, Grenville and Lanark District Health Unit (3543)	1.99	404	148,319
Ontario: Middlesex-London Health Unit (3544)	1.98	688	390,788
Ontario: Niagara Regional Area Health Unit (3546)	2.03	655	384,196
Ontario: North Bay Parry Sound District Health Unit (3547)	2.42	359	106,715
Ontario: Northwestern Health Unit (3549)	2.17	360	55,365
Ontario: City of Ottawa Health Unit (3551)	2.19	888	754,349
Ontario: Oxford County Health Unit (3552)	2.12	372	92,439
Ontario: Peel Regional Health Unit (3553)	2.28	1,333	1,109,427
Ontario: Perth District Health Unit (3554)	2.90	327	63,622
Ontario: Peterborough County-City Health Unit (3555)	2.57	386	119,367
Ontario: Porcupine Health Unit (3556)	2.35	319	68,313
Ontario: Renfrew County and District Health Unit (3557)	2.43	345	87,018
Ontario: The Eastern Ontario Health Unit (3558)	2.15	444	169,986
Ontario: Simcoe Muskoka District Health Unit (3560)	2.19	990	438,716
Ontario: Sudbury and District Health Unit (3561)	1.87	505	169,069
Ontario: Thunder Bay District Health Unit (3562)	1.94	582	126,419
Ontario: Timiskaming Health Unit (3563)	5.71	128	32,656
Ontario: Waterloo Health Unit (3565)	1.87	714	440,400
Ontario: Wellington-Dufferin-Guelph Health Unit (3566)	2.09	542	230,800
Ontario: Windsor-Essex County Health Unit (3568)	1.96	658	343,143

HEALTH REGION	DESIGN EFFECT	SAMPLE SIZE	POPULATION SIZE (aged 12 and older)
Ontario: York Regional Health Unit (3570)	2.41	872	868,455
Ontario: City of Toronto Health Unit (3595)	2.23	1,809	2,324,037
Manitoba: Winnipeg Regional Health Authority (4610)	2.35	924	584,864
Manitoba: Brandon Regional Health Authority (4615)	3.25	258	42,598
Manitoba: North Eastman Regional Health Authority (4620)	3.50	208	32,606
Manitoba: South Eastman Regional Health Authority (4625)	4.24	257	54,126
Manitoba: Interlake Regional Health Authority (4630)	2.86	294	61,932
Manitoba: Central Regional Health Authority (4640)	2.58	328	80,747
Manitoba: Assiniboine Regional Health Authority (4645)	2.04	315	52,404
Manitoba: Parkland Regional Health Authority (4660)	2.74	205	30,564
Manitoba: Norman Regional Health Authority (4670)	4.09	231	13,308
Manitoba: Burntwood/Churchill (4685)	3.86	166	14,907
Saskatchewan: Sun Country Regional Health Authority (4701)	1.70	271	44,576
Saskatchewan: Five Hills Regional Health Authority (4702)	1.96	280	42,900
Saskatchewan: Cypress Regional Health Authority (4703)	2.64	244	34,666
Saskatchewan: Regina Qu'Appelle Regional Health Authority (4704)	1.93	565	208,656
Saskatchewan: Sunrise Regional Health Authority (4705)	2.78	241	47,511
Saskatchewan: Saskatoon Regional Health Authority (4706)	2.10	628	258,017
Saskatchewan: Heartland Regional Health Authority (4707)	2.19	227	33,656
Saskatchewan: Kelsey Trail Regional Health Authority (4708)	2.03	236	32,418
Saskatchewan: Prince Albert Parkland Regional Health Authority (4709)	2.57	353	55,179
Saskatchewan: Prairie North Regional Health Authority (4710)	2.80	247	45,967
Saskatchewan: Mamawetan/Keewatin/Athabasca (4714)	4.33	236	13,009
Alberta: Chinook Regional Health Authority (4821)	2.34	417	131,827

HEALTH REGION	DESIGN EFFECT	SAMPLE SIZE	POPULATION SIZE (aged 12 and older)
Alberta: Palliser Health Region (4822)	2.24	315	90,040
Alberta: Calgary Health Region (4823)	2.13	1,216	1,129,527
Alberta: David Thompson Regional Health Authority (4824)	2.49	599	263,114
Alberta: East Central Health (4825)	2.37	330	97,911
Alberta: Capital Health (4826)	2.50	1,066	958,595
Alberta: Aspen Regional Health Authority (4827)	2.50	483	143,626
Alberta: Peace Country Health (4828)	2.72	469	114,400
Alberta: Northern Lights Health Region (4829)	1.93	257	66,154
British Columbia: East Kootenay (5911)	4.13	278	75,910
British Columbia: Kootenay-Boundary (5912)	3.55	260	69,652
British Columbia: Okanagan (5913)	2.63	551	305,967
British Columbia: Thompson/Cariboo (5914)	2.54	406	187,791
British Columbia: Fraser East (5921)	2.04	423	233,708
British Columbia: Fraser North (5922)	2.40	654	524,393
British Columbia: Fraser South (5923)	2.15	752	598,602
British Columbia: Richmond (5931)	2.47	319	174,252
British Columbia: Vancouver (5932)	2.53	595	576,405
British Columbia: North Shore/Coast Garibaldi (5933)	2.53	432	244,499
British Columbia: South Vancouver Island (5941)	2.11	566	315,127
British Columbia: Central Vancouver Island (5942)	2.38	452	223,239
British Columbia: North Vancouver Island (5943)	3.49	226	108,497
British Columbia: Northwest (5951)	2.50	332	52,857
British Columbia: Northern Interior (5952)	2.13	344	114,544
British Columbia: Northeast (5953)	3.63	233	52,855
Yukon Territory: Yukon Territory (6001)	1.88	569	27,803

HEALTH REGION	DESIGN EFFECT	SAMPLE SIZE	POPULATION SIZE (aged 12 and older)
Northwest Territories: Northwest Territories (6101)	2.33	431	34,458
Nunavut: Nunavut (6201)	2.47	308	15,438

Canadian Community Health Survey - 2009

APPROXIMATE SAMPLING VARIABILITY TABLES

NUMERATOR OF PERCENTAGE ('000)	ESTIMATED PERCENTAGE													
	0.1%	1.0%	2.0%	5.0%	10.0%	15.0%	20.0%	25.0%	30.0%	35.0%	40.0%	50.0%	70.0%	90.0%
1	118.6	118.0	117.4	115.6	112.5	109.4	106.1	102.7	99.2	95.6	91.9	83.9	65.0	37.5
2	83.8	83.5	83.0	81.8	79.6	77.3	75.0	72.6	70.2	67.6	65.0	59.3	45.9	26.5
3	68.5	68.1	67.8	66.8	65.0	63.1	61.3	59.3	57.3	55.2	53.0	48.4	37.5	21.7
4	59.3	59.0	58.7	57.8	56.3	54.7	53.0	51.4	49.6	47.8	45.9	41.9	32.5	18.8
5	53.0	52.8	52.5	51.7	50.3	48.9	47.4	45.9	44.4	42.8	41.1	37.5	29.1	16.8
6	48.4	48.2	47.9	47.2	45.9	44.6	43.3	41.9	40.5	39.0	37.5	34.2	26.5	15.3
7	44.8	44.6	44.4	43.7	42.5	41.3	40.1	38.8	37.5	36.1	34.7	31.7	24.6	14.2
8	41.9	41.7	41.5	40.9	39.8	38.7	37.5	36.3	35.1	33.8	32.5	29.7	23.0	13.3
9	39.5	39.3	39.1	38.5	37.5	36.5	35.4	34.2	33.1	31.9	30.6	28.0	21.7	12.5
10	37.5	37.3	37.1	36.6	35.6	34.6	33.6	32.5	31.4	30.2	29.1	26.5	20.5	11.9
11	35.7	35.6	35.4	34.9	33.9	33.0	32.0	31.0	29.9	28.8	27.7	25.3	19.6	11.3
12	34.2	34.1	33.9	33.4	32.5	31.6	30.6	29.7	28.6	27.6	26.5	24.2	18.8	10.8
13	32.9	32.7	32.6	32.1	31.2	30.3	29.4	28.5	27.5	26.5	25.5	23.3	18.0	10.4
14	31.7	31.5	31.4	30.9	30.1	29.2	28.4	27.5	26.5	25.6	24.6	22.4	17.4	10.0
15	30.6	30.5	30.3	29.9	29.1	28.2	27.4	26.5	25.6	24.7	23.7	21.7	16.8	9.7
16	29.6	29.5	29.4	28.9	28.1	27.3	26.5	25.7	24.8	23.9	23.0	21.0	16.2	9.4
17	28.8	28.6	28.5	28.0	27.3	26.5	25.7	24.9	24.1	23.2	22.3	20.3	15.8	9.1
18	27.9	27.8	27.7	27.3	26.5	25.8	25.0	24.2	23.4	22.5	21.7	19.8	15.3	8.8
19	27.2	27.1	26.9	26.5	25.8	25.1	24.3	23.6	22.8	21.9	21.1	19.2	14.9	8.6
20	26.5	26.4	26.3	25.9	25.2	24.5	23.7	23.0	22.2	21.4	20.5	18.8	14.5	8.4
21	25.9	25.8	25.6	25.2	24.6	23.9	23.2	22.4	21.7	20.9	20.1	18.3	14.2	8.2
22	25.3	25.2	25.0	24.6	24.0	23.3	22.6	21.9	21.2	20.4	19.6	17.9	13.9	8.0
23	24.7	24.6	24.5	24.1	23.5	22.8	22.1	21.4	20.7	19.9	19.2	17.5	13.5	7.8
24	24.2	24.1	24.0	23.6	23.0	22.3	21.7	21.0	20.3	19.5	18.8	17.1	13.3	7.7
25	23.7	23.6	23.5	23.1	22.5	21.9	21.2	20.5	19.8	19.1	18.4	16.8	13.0	7.5
30	*****	21.5	21.4	21.1	20.5	20.0	19.4	18.8	18.1	17.5	16.8	15.3	11.9	6.8
35	*****	20.0	19.8	19.5	19.0	18.5	17.9	17.4	16.8	16.2	15.5	14.2	11.0	6.3
40	*****	18.7	18.6	18.3	17.8	17.3	16.8	16.2	15.7	15.1	14.5	13.3	10.3	5.9
45	*****	17.6	17.5	17.2	16.8	16.3	15.8	15.3	14.8	14.3	13.7	12.5	9.7	5.6
50	*****	16.7	16.6	16.4	15.9	15.5	15.0	14.5	14.0	13.5	13.0	11.9	9.2	5.3
55	*****	15.9	15.8	15.6	15.2	14.7	14.3	13.9	13.4	12.9	12.4	11.3	8.8	5.1
60	*****	15.2	15.2	14.9	14.5	14.1	13.7	13.3	12.8	12.3	11.9	10.8	8.4	4.8
65	*****	14.6	14.6	14.3	14.0	13.6	13.2	12.7	12.3	11.9	11.4	10.4	8.1	4.7
70	*****	14.1	14.0	13.8	13.5	13.1	12.7	12.3	11.9	11.4	11.0	10.0	7.8	4.5
75	*****	13.6	13.6	13.4	13.0	12.6	12.3	11.9	11.5	11.0	10.6	9.7	7.5	4.3
80	*****	13.2	13.1	12.9	12.6	12.2	11.9	11.5	11.1	10.7	10.3	9.4	7.3	4.2
85	*****	12.8	12.7	12.5	12.2	11.9	11.5	11.1	10.8	10.4	10.0	9.1	7.0	4.1
90	*****	12.4	12.4	12.2	11.9	11.5	11.2	10.8	10.5	10.1	9.7	8.8	6.8	4.0
95	*****	12.1	12.0	11.9	11.5	11.2	10.9	10.5	10.2	9.8	9.4	8.6	6.7	3.8
100	*****	11.8	11.7	11.6	11.3	10.9	10.6	10.3	9.9	9.6	9.2	8.4	6.5	3.8
125	*****	10.6	10.5	10.3	10.1	9.8	9.5	9.2	8.9	8.6	8.2	7.5	5.8	3.4
150	*****	9.6	9.6	9.4	9.2	8.9	8.7	8.4	8.1	7.8	7.5	6.8	5.3	3.1
200	*****	8.3	8.3	8.2	8.0	7.7	7.5	7.3	7.0	6.8	6.5	5.9	4.6	2.7
250	*****	7.5	7.4	7.3	7.1	6.9	6.7	6.5	6.3	6.0	5.8	5.3	4.1	2.4
300	*****	6.8	6.7	6.5	6.3	6.1	5.9	5.7	5.5	5.3	5.1	4.6	3.5	2.2
350	*****	6.3	6.2	6.0	5.8	5.7	5.5	5.3	5.1	4.9	4.7	4.2	3.2	2.0
400	*****	5.9	5.8	5.6	5.5	5.3	5.1	5.0	4.8	4.6	4.4	3.9	2.9	1.9
450	*****	5.5	5.5	5.3	5.2	5.0	4.8	4.7	4.5	4.3	4.1	3.6	2.7	1.8
500	*****	5.3	5.2	5.0	4.9	4.7	4.6	4.4	4.3	4.1	3.8	3.2	2.3	1.7
750	*****	4.2	4.1	4.0	3.9	3.8	3.6	3.5	3.4	3.1	2.9	2.4	1.7	1.4
1000	*****	3.7	3.6	3.5	3.4	3.2	3.1	3.0	2.9	2.7	2.5	2.1	1.5	1.2
1500	*****	2.9	2.8	2.7	2.7	2.6	2.5	2.4	2.3	2.2	2.1	1.9	1.5	1.0
2000	*****	2.5	2.4	2.4	2.3	2.2	2.1	2.1	2.0	1.9	1.8	1.6	1.2	0.8
3000	*****	2.0	1.9	1.9	1.8	1.7	1.7	1.6	1.5	1.4	1.3	1.1	0.9	0.6
4000	*****	1.7	1.7	1.6	1.6	1.5	1.4	1.4	1.3	1.2	1.1	0.9	0.7	0.5
5000	*****	1.5	1.5	1.4	1.4	1.3	1.2	1.2	1.1	1.0	0.9	0.7	0.5	0.4
6000	*****	1.3	1.3	1.2	1.2	1.1	1.1	1.0	0.9	0.8	0.7	0.6	0.4	0.3
7000	*****	1.2	1.2	1.1	1.1	1.0	0.9	0.8	0.7	0.6	0.5	0.4	0.3	0.2
8000	*****	1.1	1.1	1.0	1.0	0.9	0.8	0.7	0.6	0.5	0.4	0.3	0.2	0.1
9000	*****	1.0	1.0	0.9	0.9	0.8	0.7	0.6	0.5	0.4	0.3	0.2	0.1	0.1
10000	*****	1.0	0.9	0.8	0.8	0.7	0.6	0.5	0.4	0.3	0.2	0.1	0.1	0.1
12500	*****	0.8	0.8	0.7	0.7	0.6	0.5	0.4	0.3	0.2	0.1	0.1	0.1	0.1
15000	*****	0.5	0.5	0.4	0.4	0.3	0.3	0.2	0.2	0.1	0.1	0.1	0.1	0.1

NOTE: FOR CORRECT USAGE OF THESE TABLES PLEASE REFER TO MICRODATA DOCUMENTATION

Canadian Community Health Survey - 2009
Canada by Age Group

Age group 12-19

NUMERATOR OF PERCENTAGE ('000)	ESTIMATED PERCENTAGE													
	0.1%	1.0%	2.0%	5.0%	10.0%	15.0%	20.0%	25.0%	30.0%	35.0%	40.0%	50.0%	70.0%	90.0%
1	111.7	111.2	110.7	109.0	106.1	103.1	100.0	96.8	93.5	90.1	86.6	79.0	61.2	35.4
2	79.0	78.6	78.3	77.0	75.0	72.9	70.7	68.5	66.1	63.7	61.2	55.9	43.3	25.0
3	64.5	64.2	63.9	62.9	61.2	59.5	57.7	55.9	54.0	52.0	50.0	45.6	35.4	20.4
4	*****	55.6	55.3	54.5	53.0	51.5	50.0	48.4	46.8	45.1	43.3	39.5	30.6	17.7
5	*****	49.7	49.5	48.7	47.4	46.1	44.7	43.3	41.8	40.3	38.7	35.4	27.4	15.8
6	*****	45.4	45.2	44.5	43.3	42.1	40.8	39.5	38.2	36.8	35.4	32.3	25.0	14.4
7	*****	42.0	41.8	41.2	40.1	39.0	37.8	36.6	35.4	34.1	32.7	29.9	23.1	13.4
8	*****	39.3	39.1	38.5	37.5	36.4	35.4	34.2	33.1	31.9	30.6	27.9	21.6	12.5
9	*****	37.1	36.9	36.3	35.4	34.4	33.3	32.3	31.2	30.0	28.9	26.3	20.4	11.8
10	*****	35.2	35.0	34.5	33.5	32.6	31.6	30.6	29.6	28.5	27.4	25.0	19.4	11.2
11	*****	33.5	33.4	32.9	32.0	31.1	30.1	29.2	28.2	27.2	26.1	23.8	18.5	10.7
12	*****	32.1	31.9	31.5	30.6	29.8	28.9	27.9	27.0	26.0	25.0	22.8	17.7	10.2
13	*****	30.8	30.7	30.2	29.4	28.6	27.7	26.9	25.9	25.0	24.0	21.9	17.0	9.8
14	*****	29.7	29.6	29.1	28.3	27.5	26.7	25.9	25.0	24.1	23.1	21.1	16.4	9.4
15	*****	28.7	28.6	28.1	27.4	26.6	25.8	25.0	24.1	23.3	22.4	20.4	15.8	9.1
16	*****	27.8	27.7	27.2	26.5	25.8	25.0	24.2	23.4	22.5	21.6	19.8	15.3	8.8
17	*****	27.0	26.8	26.4	25.7	25.0	24.3	23.5	22.7	21.9	21.0	19.2	14.9	8.6
18	*****	26.2	26.1	25.7	25.0	24.3	23.6	22.8	22.0	21.2	20.4	18.6	14.4	8.3
19	*****	25.5	25.4	25.0	24.3	23.6	22.9	22.2	21.5	20.7	19.9	18.1	14.0	8.1
20	*****	24.9	24.7	24.4	23.7	23.0	22.4	21.6	20.9	20.2	19.4	17.7	13.7	7.9
21	*****	24.3	24.1	23.8	23.1	22.5	21.8	21.1	20.4	19.7	18.9	17.2	13.4	7.7
22	*****	23.7	23.6	23.2	22.6	22.0	21.3	20.6	19.9	19.2	18.5	16.9	13.1	7.5
23	*****	23.2	23.1	22.7	22.1	21.5	20.8	20.2	19.5	18.8	18.1	16.5	12.8	7.4
24	*****	22.7	22.6	22.2	21.6	21.0	20.4	19.8	19.1	18.4	17.7	16.1	12.5	7.2
25	*****	22.2	22.1	21.8	21.2	20.6	20.0	19.4	18.7	18.0	17.3	15.8	12.2	7.1
30	*****	20.3	20.2	19.9	19.4	18.8	18.3	17.7	17.1	16.5	15.8	14.4	11.2	6.5
35	*****	18.7	18.4	17.9	17.4	16.9	16.4	15.8	15.2	14.6	14.0	12.8	10.3	6.0
40	*****	17.5	17.2	16.8	16.3	15.8	15.3	14.8	14.3	13.7	13.1	12.5	9.7	5.6
45	*****	16.5	16.2	15.8	15.4	14.9	14.4	13.9	13.4	12.9	12.4	11.8	9.1	5.3
50	*****	15.7	15.4	15.0	14.6	14.1	13.7	13.2	12.7	12.2	11.7	11.2	8.7	5.0
55	*****	14.9	14.7	14.3	13.9	13.5	13.1	12.6	12.2	11.7	11.2	10.7	8.3	4.8
60	*****	14.3	14.1	13.7	13.3	12.9	12.5	12.1	11.6	11.2	10.7	10.2	7.9	4.6
65	*****	13.7	13.5	13.2	12.8	12.4	12.0	11.6	11.2	10.7	10.2	9.7	7.6	4.4
70	*****	13.0	12.7	12.3	12.0	11.6	11.2	10.8	10.4	10.0	9.6	9.1	7.1	4.2
75	*****	12.6	12.2	11.9	11.5	11.2	10.8	10.5	10.1	9.7	9.3	8.8	6.8	4.0
80	*****	12.2	11.9	11.5	11.2	10.8	10.5	10.1	9.7	9.3	8.8	8.3	6.3	3.8
85	*****	11.8	11.5	11.2	10.8	10.5	10.1	9.7	9.3	8.8	8.3	7.8	5.8	3.6
90	*****	11.5	11.2	10.9	10.5	10.2	9.9	9.5	9.1	8.7	8.3	7.8	5.8	3.5
95	*****	11.2	10.9	10.6	10.3	9.9	9.6	9.2	8.9	8.5	8.1	7.6	5.6	3.4
100	*****	10.9	10.6	10.3	10.0	9.7	9.4	9.0	8.7	8.3	7.9	7.4	5.4	3.3
125	*****	9.7	9.5	9.2	8.9	8.7	8.4	8.1	7.7	7.4	7.1	6.6	4.6	3.2
150	*****	8.9	8.7	8.4	8.2	7.9	7.6	7.4	7.1	6.8	6.5	6.0	4.0	2.9
200	*****	7.5	7.3	7.1	6.8	6.6	6.4	6.1	5.8	5.6	5.3	4.8	2.8	2.5
250	*****	6.7	6.5	6.3	6.1	5.9	5.7	5.5	5.2	5.0	4.7	4.2	2.2	2.2
300	*****	6.1	6.0	5.8	5.6	5.4	5.2	5.0	4.7	4.5	4.3	3.8	1.8	1.8
350	*****	5.5	5.3	5.2	5.0	4.8	4.7	4.5	4.3	4.1	3.9	3.5	1.6	1.6
400	*****	5.2	5.0	4.8	4.6	4.4	4.2	4.1	3.9	3.7	3.5	3.1	1.6	1.6
450	*****	4.9	4.7	4.6	4.4	4.2	4.1	3.9	3.7	3.5	3.3	2.9	1.6	1.6
500	*****	4.6	4.5	4.3	4.2	4.0	3.9	3.7	3.5	3.3	3.1	2.7	1.6	1.6
750	*****	3.5	3.4	3.3	3.2	3.1	3.0	2.9	2.8	2.7	2.6	2.2	1.6	1.6
1000	*****	3.0	2.9	2.7	2.6	2.5	2.4	2.3	2.2	2.1	2.0	1.6	1.6	1.6
1500	*****	2.0	1.9	1.8	1.7	1.6	1.5	1.4	1.3	1.2	1.1	0.9	0.9	0.9
2000	*****	1.4	1.3	1.2	1.1	1.0	0.9	0.8	0.7	0.6	0.5	0.4	0.4	0.4
3000	*****	0.6	0.6	0.5	0.4	0.4	0.3	0.3	0.2	0.2	0.1	0.1	0.1	0.1

NOTE: FOR CORRECT USAGE OF THESE TABLES PLEASE REFER TO MICRODATA DOCUMENTATION

Canadian Community Health Survey - 2009

Age group 20-29

NUMERATOR OF PERCENTAGE ('000)	ESTIMATED PERCENTAGE													
	0.1%	1.0%	2.0%	5.0%	10.0%	15.0%	20.0%	25.0%	30.0%	35.0%	40.0%	50.0%	70.0%	90.0%
1	129.9	129.3	128.6	126.6	123.3	119.8	116.2	112.5	108.7	104.7	100.6	91.9	71.2	41.1
2	91.8	91.4	90.9	89.5	87.2	84.7	82.2	79.6	76.9	74.1	71.2	65.0	50.3	29.1
3	75.0	74.6	74.3	73.1	71.2	69.2	67.1	65.0	62.8	60.5	58.1	53.0	41.1	23.7
4	64.9	64.6	64.3	63.3	61.6	59.9	58.1	56.3	54.3	52.4	50.3	45.9	35.6	20.5
5	*****	57.8	57.5	56.6	55.1	53.6	52.0	50.3	48.6	46.8	45.0	41.1	31.8	18.4
6	*****	52.8	52.5	51.7	50.3	48.9	47.4	45.9	44.4	42.8	41.1	37.5	29.1	16.8
7	*****	48.9	48.6	47.9	46.6	45.3	43.9	42.5	41.1	39.6	38.0	34.7	26.9	15.5
8	*****	45.7	45.5	44.8	43.6	42.3	41.1	39.8	38.4	37.0	35.6	32.5	25.2	14.5
9	*****	43.1	42.9	42.2	41.1	39.9	38.7	37.5	36.2	34.9	33.5	30.6	23.7	13.7
10	*****	40.9	40.7	40.0	39.0	37.9	36.7	35.6	34.4	33.1	31.8	29.1	22.5	13.0
11	*****	39.0	38.8	38.2	37.2	36.1	35.0	33.9	32.8	31.6	30.3	27.7	21.5	12.4
12	*****	37.3	37.1	36.6	35.6	34.6	33.5	32.5	31.4	30.2	29.1	26.5	20.5	11.9
13	*****	35.9	35.7	35.1	34.2	33.2	32.2	31.2	30.1	29.1	27.9	25.5	19.7	11.4
14	*****	34.5	34.4	33.8	32.9	32.0	31.1	30.1	29.1	28.0	26.9	24.6	19.0	11.0
15	*****	33.4	33.2	32.7	31.8	30.9	30.0	29.1	28.1	27.0	26.0	23.7	18.4	10.6
16	*****	32.3	32.2	31.7	30.8	29.9	29.1	28.1	27.2	26.2	25.2	23.0	17.8	10.3
17	*****	31.4	31.2	30.7	29.9	29.1	28.2	27.3	26.4	25.4	24.4	22.3	17.3	10.0
18	*****	30.5	30.3	29.8	29.1	28.2	27.4	26.5	25.6	24.7	23.7	21.7	16.8	9.7
19	*****	29.7	29.5	29.1	28.3	27.5	26.7	25.8	24.9	24.0	23.1	21.1	16.3	9.4
20	*****	28.9	28.8	28.3	27.6	26.8	26.0	25.2	24.3	23.4	22.5	20.5	15.9	9.2
21	*****	28.2	28.1	27.6	26.9	26.1	25.4	24.6	23.7	22.9	22.0	20.0	15.5	9.0
22	*****	27.6	27.4	27.0	26.3	25.5	24.8	24.0	23.2	22.3	21.5	19.6	15.2	8.8
23	*****	27.0	26.8	26.4	25.7	25.0	24.2	23.5	22.7	21.8	21.0	19.2	14.8	8.6
24	*****	26.4	26.3	25.8	25.2	24.4	23.7	23.0	22.2	21.4	20.5	18.8	14.5	8.4
25	*****	25.9	25.7	25.3	24.7	24.0	23.2	22.5	21.7	20.9	20.1	18.4	14.2	8.2
30	*****	23.6	23.5	23.1	22.5	21.9	21.2	20.5	19.8	19.1	18.4	16.8	13.0	7.5
35	*****	21.8	21.7	21.4	20.8	20.2	19.6	19.0	18.4	17.7	17.0	15.5	12.0	6.9
40	*****	20.4	20.3	20.0	19.5	18.9	18.4	17.8	17.2	16.6	15.9	14.5	11.3	6.5
45	*****	19.3	19.2	18.9	18.4	17.9	17.3	16.8	16.2	15.6	15.0	13.7	10.6	6.1
50	*****	18.2	17.9	17.4	16.9	16.4	15.9	15.4	14.8	14.2	13.6	12.4	9.6	5.5
55	*****	17.3	17.1	16.6	16.2	15.7	15.2	14.7	14.1	13.6	13.0	11.9	9.2	5.3
60	*****	16.6	16.3	15.9	15.5	15.0	14.5	14.0	13.5	13.0	12.5	11.4	8.8	5.1
65	*****	16.0	15.7	15.3	14.9	14.4	14.0	13.5	13.0	12.5	12.0	11.0	8.5	4.9
70	*****	15.4	15.1	14.7	14.3	13.9	13.4	13.0	12.5	12.0	11.5	10.5	7.9	4.7
75	*****	14.9	14.6	14.2	13.8	13.4	13.0	12.6	12.2	11.7	11.3	10.3	8.0	4.6
80	*****	14.4	14.2	13.8	13.4	13.0	12.6	12.2	11.8	11.4	10.9	10.0	7.7	4.5
85	*****	13.9	13.7	13.4	13.0	12.6	12.2	11.8	11.4	11.0	10.6	9.7	7.5	4.3
90	*****	13.6	13.3	13.0	12.6	12.2	11.9	11.5	11.1	10.7	10.3	9.4	7.3	4.2
95	*****	13.0	12.6	12.3	11.9	11.5	11.2	10.7	10.3	9.9	9.5	8.6	6.7	4.1
100	*****	12.7	12.3	12.0	11.6	11.3	10.9	10.5	10.1	9.7	9.4	8.5	6.5	4.0
125	*****	11.3	11.0	10.7	10.4	10.1	9.7	9.4	9.0	8.7	8.4	7.5	5.8	3.4
150	*****	10.3	10.1	9.8	9.5	9.2	8.9	8.6	8.2	7.9	7.6	6.8	5.2	3.2
200	*****	9.0	8.7	8.5	8.2	8.0	7.7	7.4	7.1	6.8	6.5	5.8	4.4	2.9
250	*****	7.8	7.6	7.3	7.1	6.9	6.6	6.4	6.1	5.9	5.6	5.0	3.8	2.6
300	*****	7.1	6.9	6.7	6.5	6.3	6.0	5.8	5.5	5.3	5.0	4.4	3.3	2.4
350	*****	6.6	6.4	6.2	6.0	5.8	5.6	5.4	5.1	4.9	4.7	4.1	3.1	2.2
400	*****	6.2	6.0	5.8	5.6	5.4	5.2	5.0	4.7	4.5	4.3	3.7	2.8	2.1
450	*****	5.8	5.6	5.5	5.3	5.1	4.9	4.7	4.5	4.3	4.1	3.5	2.6	1.9
500	*****	5.4	5.2	5.0	4.8	4.6	4.4	4.2	4.0	3.8	3.6	3.0	2.2	1.8
750	*****	4.2	4.1	4.0	3.8	3.7	3.5	3.4	3.2	3.1	2.9	2.4	1.8	1.5
1000	*****	3.6	3.4	3.3	3.2	3.1	2.9	2.8	2.6	2.5	2.4	1.9	1.4	1.3
1500	*****	2.7	2.6	2.5	2.4	2.3	2.2	2.1	2.0	1.9	1.8	1.4	1.1	1.1
2000	*****	2.1	2.0	1.9	1.8	1.7	1.6	1.5	1.4	1.3	1.2	0.9	0.7	0.9
3000	*****	1.3	1.3	1.2	1.1	1.0	0.9	0.8	0.7	0.6	0.5	0.4	0.3	0.8
4000	*****	0.6	0.6	0.5	0.4	0.4	0.3	0.3	0.2	0.2	0.1	0.1	0.1	0.6

NOTE: FOR CORRECT USAGE OF THESE TABLES PLEASE REFER TO MICRODATA DOCUMENTATION

Canadian Community Health Survey - 2009

Age group 30-44

NUMERATOR OF PERCENTAGE ('000)	ESTIMATED PERCENTAGE													
	0.1%	1.0%	2.0%	5.0%	10.0%	15.0%	20.0%	25.0%	30.0%	35.0%	40.0%	50.0%	70.0%	90.0%
1	128.8	128.2	127.6	125.6	122.3	118.8	115.3	111.6	107.8	103.9	99.8	91.1	70.6	40.8
2	91.1	90.7	90.2	88.8	86.5	84.0	81.5	78.9	76.2	73.5	70.6	64.4	49.9	28.8
3	74.4	74.0	73.7	72.5	70.6	68.6	66.6	64.4	62.3	60.0	57.6	52.6	40.8	23.5
4	64.4	64.1	63.8	62.8	61.1	59.4	57.6	55.8	53.9	52.0	49.9	45.6	35.3	20.4
5	57.6	57.3	57.1	56.2	54.7	53.1	51.6	49.9	48.2	46.5	44.6	40.8	31.6	18.2
6	52.6	52.4	52.1	51.3	49.9	48.5	47.1	45.6	44.0	42.4	40.8	37.2	28.8	16.6
7	*****	48.5	48.2	47.5	46.2	44.9	43.6	42.2	40.8	39.3	37.7	34.4	26.7	15.4
8	*****	45.3	45.1	44.4	43.2	42.0	40.8	39.5	38.1	36.7	35.3	32.2	25.0	14.4
9	*****	42.7	42.5	41.9	40.8	39.6	38.4	37.2	35.9	34.6	33.3	30.4	23.5	13.6
10	*****	40.6	40.3	39.7	38.7	37.6	36.5	35.3	34.1	32.9	31.6	28.8	22.3	12.9
11	*****	38.7	38.5	37.9	36.9	35.8	34.8	33.7	32.5	31.3	30.1	27.5	21.3	12.3
12	*****	37.0	36.8	36.3	35.3	34.3	33.3	32.2	31.1	30.0	28.8	26.3	20.4	11.8
13	*****	35.6	35.4	34.8	33.9	33.0	32.0	31.0	29.9	28.8	27.7	25.3	19.6	11.3
14	*****	34.3	34.1	33.6	32.7	31.8	30.8	29.8	28.8	27.8	26.7	24.4	18.9	10.9
15	*****	33.1	32.9	32.4	31.6	30.7	29.8	28.8	27.8	26.8	25.8	23.5	18.2	10.5
16	*****	32.1	31.9	31.4	30.6	29.7	28.8	27.9	27.0	26.0	25.0	22.8	17.6	10.2
17	*****	31.1	30.9	30.5	29.7	28.8	28.0	27.1	26.2	25.2	24.2	22.1	17.1	9.9
18	*****	30.2	30.1	29.6	28.8	28.0	27.2	26.3	25.4	24.5	23.5	21.5	16.6	9.6
19	*****	29.4	29.3	28.8	28.1	27.3	26.4	25.6	24.7	23.8	22.9	20.9	16.2	9.4
20	*****	28.7	28.5	28.1	27.3	26.6	25.8	25.0	24.1	23.2	22.3	20.4	15.8	9.1
21	*****	28.0	27.8	27.4	26.7	25.9	25.2	24.4	23.5	22.7	21.8	19.9	15.4	8.9
22	*****	27.3	27.2	26.8	26.1	25.3	24.6	23.8	23.0	22.2	21.3	19.4	15.1	8.7
23	*****	26.7	26.6	26.2	25.5	24.8	24.0	23.3	22.5	21.7	20.8	19.0	14.7	8.5
24	*****	26.2	26.0	25.6	25.0	24.3	23.5	22.8	22.0	21.2	20.4	18.6	14.4	8.3
25	*****	25.6	25.5	25.1	24.5	23.8	23.1	22.3	21.6	20.8	20.0	18.2	14.1	8.2
30	*****	23.4	23.3	22.9	22.3	21.7	21.0	20.4	19.7	19.0	18.2	16.6	12.9	7.4
35	*****	21.7	21.6	21.2	20.7	20.1	19.5	18.9	18.2	17.6	16.9	15.4	11.9	6.9
40	*****	20.3	20.2	19.9	19.3	18.8	18.2	17.6	17.0	16.4	15.8	14.4	11.2	6.4
45	*****	19.1	19.0	18.7	18.2	17.7	17.2	16.6	16.1	15.5	14.9	13.6	10.5	6.1
50	*****	18.1	18.0	17.8	17.3	16.8	16.3	15.8	15.2	14.7	14.1	12.9	10.0	5.8
55	*****	17.3	17.2	16.9	16.5	16.0	15.5	15.1	14.5	14.0	13.5	12.3	9.5	5.5
60	*****	16.6	16.5	16.2	15.8	15.3	14.9	14.4	13.9	13.4	12.9	11.8	9.1	5.3
65	*****	15.9	15.8	15.6	15.2	14.7	14.3	13.8	13.4	12.9	12.4	11.3	8.8	5.1
70	*****	15.2	15.0	14.6	14.2	13.8	13.3	12.9	12.4	11.9	11.4	10.3	7.9	4.9
75	*****	14.7	14.5	14.1	13.7	13.3	12.9	12.5	12.1	11.6	11.2	10.2	7.9	4.6
80	*****	14.3	14.0	13.7	13.3	12.9	12.5	12.1	11.7	11.3	10.8	9.9	7.7	4.4
85	*****	13.8	13.6	13.3	12.9	12.5	12.1	11.8	11.4	11.0	10.5	9.6	7.4	4.3
90	*****	13.4	13.2	12.9	12.5	12.2	11.8	11.4	11.0	10.5	10.1	9.2	7.1	4.1
95	*****	13.1	12.9	12.5	12.2	11.8	11.5	11.1	10.7	10.2	9.7	8.8	6.9	4.0
100	*****	12.8	12.6	12.2	11.9	11.5	11.2	10.8	10.4	10.0	9.5	8.6	6.7	3.9
125	*****	11.4	11.2	10.9	10.6	10.3	10.0	9.6	9.3	8.9	8.2	7.4	5.8	3.3
150	*****	10.3	10.0	9.7	9.4	9.1	8.8	8.5	8.2	7.9	7.1	6.4	5.0	2.9
200	*****	8.9	8.6	8.4	8.2	7.9	7.6	7.3	7.1	6.8	6.6	6.3	5.8	4.5
250	*****	7.9	7.7	7.5	7.3	7.1	6.8	6.6	6.3	6.0	5.8	5.3	4.1	2.4
300	*****	7.3	7.1	6.9	6.7	6.4	6.2	6.0	5.8	5.6	5.3	4.9	3.8	2.2
350	*****	6.5	6.4	6.2	6.0	5.8	5.6	5.4	5.2	5.0	4.7	4.3	3.3	1.9
400	*****	6.1	5.9	5.8	5.6	5.4	5.3	5.1	4.9	4.7	4.5	4.1	3.2	1.8
450	*****	5.8	5.6	5.4	5.3	5.0	4.8	4.6	4.5	4.3	4.1	3.7	2.8	1.6
500	*****	5.5	5.3	5.2	5.0	4.8	4.6	4.4	4.2	4.0	3.8	3.5	2.6	1.5
750	*****	4.3	4.2	4.1	3.9	3.8	3.6	3.5	3.3	3.2	3.0	2.8	2.1	1.1
1000	*****	3.8	3.6	3.5	3.4	3.3	3.2	3.0	2.9	2.7	2.6	2.4	1.8	1.1
1500	*****	2.9	2.8	2.7	2.6	2.5	2.4	2.3	2.2	2.1	2.0	1.9	1.4	0.9
2000	*****	2.4	2.3	2.2	2.1	2.0	1.9	1.8	1.7	1.6	1.5	1.4	1.0	0.7
3000	*****	1.7	1.6	1.5	1.4	1.3	1.2	1.1	1.0	0.9	0.8	0.7	0.5	0.3
4000	*****	1.1	1.0	0.9	0.8	0.7	0.6	0.5	0.4	0.3	0.2	0.1	0.1	0.1
4000	*****	1.1	1.0	0.9	0.8	0.7	0.6	0.5	0.4	0.3	0.2	0.1	0.1	0.1
5000	*****	0.6	0.6	0.5	0.4	0.3	0.2	0.1	0.1	0.1	0.1	0.1	0.1	0.1
6000	*****	0.5	0.5	0.4	0.3	0.2	0.1	0.1	0.1	0.1	0.1	0.1	0.1	0.1

NOTE: FOR CORRECT USAGE OF THESE TABLES PLEASE REFER TO MICRODATA DOCUMENTATION

Canadian Community Health Survey – 2009

Age group 45-64

NUMERATOR OF PERCENTAGE ('000)	ESTIMATED PERCENTAGE													
	0.1%	1.0%	2.0%	5.0%	10.0%	15.0%	20.0%	25.0%	30.0%	35.0%	40.0%	50.0%	70.0%	90.0%
1	129.1	128.5	127.9	125.9	122.5	119.1	115.5	111.9	108.1	104.1	100.1	91.3	70.8	40.8
2	91.3	90.9	90.4	89.0	86.7	84.2	81.7	79.1	76.4	73.6	70.8	64.6	50.0	28.9
3	74.5	74.2	73.8	72.7	70.8	68.8	66.7	64.6	62.4	60.1	57.8	52.7	40.8	23.6
4	64.6	64.3	63.9	63.0	61.3	59.5	57.8	55.9	54.0	52.1	50.0	45.7	35.4	20.4
5	57.7	57.5	57.2	56.3	54.8	53.3	51.7	50.0	48.3	46.6	44.7	40.8	31.6	18.3
6	52.7	52.5	52.2	51.4	50.0	48.6	47.2	45.7	44.1	42.5	40.8	37.3	28.9	16.7
7	48.8	48.6	48.3	47.6	46.3	45.0	43.7	42.3	40.8	39.4	37.8	34.5	26.7	15.4
8	45.6	45.4	45.2	44.5	43.3	42.1	40.8	39.6	38.2	36.8	35.4	32.3	25.0	14.4
9	43.0	42.8	42.6	42.0	40.8	39.7	38.5	37.3	36.0	34.7	33.4	30.4	23.6	13.6
10	*****	40.6	40.4	39.8	38.8	37.7	36.5	35.4	34.2	32.9	31.6	28.9	22.4	12.9
11	*****	38.8	38.6	38.0	36.9	35.9	34.8	33.7	32.6	31.4	30.2	27.5	21.3	12.3
12	*****	37.1	36.9	36.3	35.4	34.4	33.4	32.3	31.2	30.1	28.9	26.4	20.4	11.8
13	*****	35.6	35.5	34.9	34.0	33.0	32.0	31.0	30.0	28.9	27.8	25.3	19.6	11.3
14	*****	34.4	34.2	33.6	32.8	31.8	30.9	29.9	28.9	27.8	26.7	24.4	18.9	10.9
15	*****	33.2	33.0	32.5	31.6	30.7	29.8	28.9	27.9	26.9	25.8	23.6	18.3	10.5
16	*****	32.1	32.0	31.5	30.6	29.8	28.9	28.0	27.0	26.0	25.0	22.8	17.7	10.2
17	*****	31.2	31.0	30.5	29.7	28.9	28.0	27.1	26.2	25.3	24.3	22.2	17.2	9.9
18	*****	30.3	30.1	29.7	28.9	28.1	27.2	26.4	25.5	24.5	23.6	21.5	16.7	9.6
19	*****	29.5	29.3	28.9	28.1	27.3	26.5	25.7	24.8	23.9	23.0	21.0	16.2	9.4
20	*****	28.7	28.6	28.2	27.4	26.6	25.8	25.0	24.2	23.3	22.4	20.4	15.8	9.1
21	*****	28.0	27.9	27.5	26.7	26.0	25.2	24.4	23.6	22.7	21.8	19.9	15.4	8.9
22	*****	27.4	27.3	26.8	26.1	25.4	24.6	23.9	23.0	22.2	21.3	19.5	15.1	8.7
23	*****	26.8	26.7	26.3	25.6	24.8	24.1	23.3	22.5	21.7	20.9	19.0	14.8	8.5
24	*****	26.2	26.1	25.7	25.0	24.3	23.6	22.8	22.1	21.3	20.4	18.6	14.4	8.3
25	*****	25.7	25.6	25.2	24.5	23.8	23.1	22.4	21.6	20.8	20.0	18.3	14.2	8.2
30	*****	23.5	23.3	23.0	22.4	21.7	21.1	20.4	19.7	19.0	18.3	16.7	12.9	7.5
35	*****	21.7	21.6	21.3	20.7	20.1	19.5	18.9	18.3	17.6	16.9	15.4	12.0	6.9
40	*****	20.3	20.2	19.9	19.4	18.8	18.3	17.7	17.1	16.5	15.8	14.4	11.2	6.5
45	*****	19.2	19.1	18.8	18.3	17.8	17.2	16.7	16.1	15.5	14.9	13.6	10.5	6.1
50	*****	18.2	18.1	17.8	17.3	16.8	16.3	15.8	15.3	14.7	14.2	12.9	10.0	5.8
55	*****	17.3	17.2	17.0	16.5	16.1	15.6	15.1	14.6	14.0	13.5	12.3	9.5	5.5
60	*****	16.6	16.5	16.3	15.8	15.4	14.9	14.4	14.0	13.4	12.9	11.8	9.1	5.3
65	*****	15.9	15.9	15.6	15.2	14.8	14.3	13.9	13.4	12.9	12.4	11.3	8.8	5.1
70	*****	15.4	15.3	15.0	14.6	14.2	13.8	13.4	12.9	12.4	12.0	10.9	8.5	4.9
75	*****	14.8	14.8	14.5	14.2	13.8	13.3	12.9	12.5	12.0	11.6	10.5	8.2	4.7
80	*****	14.4	14.3	14.1	13.7	13.3	12.9	12.5	12.1	11.6	11.2	10.2	7.9	4.6
85	*****	13.9	13.9	13.7	13.3	12.9	12.5	12.1	11.7	11.3	10.9	9.9	7.7	4.4
90	*****	13.5	13.5	13.3	12.9	12.6	12.2	11.8	11.4	11.0	10.5	9.6	7.5	4.3
95	*****	13.1	12.9	12.6	12.2	11.9	11.5	11.1	10.7	10.3	9.4	7.3	4.2	4.2
100	*****	12.8	12.6	12.3	11.9	11.6	11.2	10.8	10.4	10.0	9.1	7.1	4.1	4.1
125	*****	11.4	11.3	11.0	10.7	10.3	10.0	9.7	9.3	8.9	8.2	6.3	3.7	3.7
150	*****	10.4	10.3	10.0	9.7	9.4	9.1	8.8	8.5	8.2	7.5	5.8	3.3	3.3
200	*****	8.9	8.7	8.4	8.2	7.9	7.6	7.4	7.1	6.5	5.0	2.9	2.9	2.9
250	*****	8.0	7.8	7.5	7.3	7.1	6.8	6.6	6.3	5.8	4.5	2.6	2.6	2.6
300	*****	7.3	7.1	6.9	6.7	6.5	6.2	6.0	5.8	5.3	4.1	2.4	2.4	2.4
350	*****	6.7	6.6	6.4	6.2	6.0	5.8	5.6	5.3	4.9	3.8	2.2	2.2	2.2
400	*****	6.3	6.1	6.0	5.8	5.6	5.4	5.2	5.0	4.6	3.5	2.0	2.0	2.0
450	*****	5.9	5.8	5.6	5.4	5.3	5.1	4.9	4.7	4.3	3.3	1.9	1.9	1.9
500	*****	5.5	5.3	5.2	5.0	4.8	4.7	4.5	4.1	3.2	1.8	1.8	1.8	1.8
750	*****	4.5	4.3	4.2	4.1	3.9	3.8	3.7	3.3	2.6	1.5	1.5	1.5	1.5
1000	*****	3.8	3.7	3.5	3.4	3.3	3.2	2.9	2.2	1.3	1.3	1.3	1.3	1.3
1500	*****	3.0	2.9	2.8	2.7	2.6	2.4	1.8	1.1	1.1	1.1	1.1	1.1	1.1
2000	*****	2.5	2.4	2.3	2.2	2.0	1.6	0.9	0.9	0.9	0.9	0.9	0.9	0.9
3000	*****	1.9	1.8	1.7	1.3	0.7	0.7	0.7	0.7	0.7	0.7	0.7	0.7	0.7
4000	*****	1.4	1.1	1.1	1.1	1.1	1.1	1.1	1.1	1.1	1.1	1.1	1.1	1.1
5000	*****	1.0	0.9	0.9	0.9	0.9	0.9	0.9	0.9	0.9	0.9	0.9	0.9	0.9
6000	*****	0.9	0.9	0.9	0.9	0.9	0.9	0.9	0.9	0.9	0.9	0.9	0.9	0.9
7000	*****	0.5	0.5	0.5	0.5	0.5	0.5	0.5	0.5	0.5	0.5	0.5	0.5	0.5
8000	*****	0.5	0.5	0.5	0.5	0.5	0.5	0.5	0.5	0.5	0.5	0.5	0.5	0.5

NOTE: FOR CORRECT USAGE OF THESE TABLES PLEASE REFER TO MICRODATA DOCUMENTATION

Canadian Community Health Survey - 2009

Age group 65+

NUMERATOR OF PERCENTAGE ('000)	ESTIMATED PERCENTAGE													
	0.1%	1.0%	2.0%	5.0%	10.0%	15.0%	20.0%	25.0%	30.0%	35.0%	40.0%	50.0%	70.0%	90.0%
1	87.6	87.2	86.7	85.4	83.1	80.8	78.4	75.9	73.3	70.6	67.9	62.0	48.0	27.7
2	61.9	61.6	61.3	60.4	58.8	57.1	55.4	53.7	51.8	50.0	48.0	43.8	33.9	19.6
3	50.6	50.3	50.1	49.3	48.0	46.6	45.2	43.8	42.3	40.8	39.2	35.8	27.7	16.0
4	43.8	43.6	43.4	42.7	41.6	40.4	39.2	37.9	36.7	35.3	33.9	31.0	24.0	13.9
5	*****	39.0	38.8	38.2	37.2	36.1	35.0	33.9	32.8	31.6	30.4	27.7	21.5	12.4
6	*****	35.6	35.4	34.9	33.9	33.0	32.0	31.0	29.9	28.8	27.7	25.3	19.6	11.3
7	*****	33.0	32.8	32.3	31.4	30.5	29.6	28.7	27.7	26.7	25.7	23.4	18.1	10.5
8	*****	30.8	30.7	30.2	29.4	28.6	27.7	26.8	25.9	25.0	24.0	21.9	17.0	9.8
9	*****	29.1	28.9	28.5	27.7	26.9	26.1	25.3	24.4	23.5	22.6	20.7	16.0	9.2
10	*****	27.6	27.4	27.0	26.3	25.5	24.8	24.0	23.2	22.3	21.5	19.6	15.2	8.8
11	*****	26.3	26.2	25.8	25.1	24.4	23.6	22.9	22.1	21.3	20.5	18.7	14.5	8.4
12	*****	25.2	25.0	24.7	24.0	23.3	22.6	21.9	21.2	20.4	19.6	17.9	13.9	8.0
13	*****	24.2	24.1	23.7	23.1	22.4	21.7	21.0	20.3	19.6	18.8	17.2	13.3	7.7
14	*****	23.3	23.2	22.8	22.2	21.6	20.9	20.3	19.6	18.9	18.1	16.6	12.8	7.4
15	*****	22.5	22.4	22.1	21.5	20.9	20.2	19.6	18.9	18.2	17.5	16.0	12.4	7.2
16	*****	21.8	21.7	21.4	20.8	20.2	19.6	19.0	18.3	17.7	17.0	15.5	12.0	6.9
17	*****	21.1	21.0	20.7	20.2	19.6	19.0	18.4	17.8	17.1	16.5	15.0	11.6	6.7
18	*****	20.5	20.4	20.1	19.6	19.0	18.5	17.9	17.3	16.7	16.0	14.6	11.3	6.5
19	*****	20.0	19.9	19.6	19.1	18.5	18.0	17.4	16.8	16.2	15.6	14.2	11.0	6.4
20	*****	19.5	19.4	19.1	18.6	18.1	17.5	17.0	16.4	15.8	15.2	13.9	10.7	6.2
21	*****	19.0	18.9	18.6	18.1	17.6	17.1	16.6	16.0	15.4	14.8	13.5	10.5	6.0
22	*****	18.6	18.5	18.2	17.7	17.2	16.7	16.2	15.6	15.1	14.5	13.2	10.2	5.9
23	*****	18.2	18.1	17.8	17.3	16.8	16.3	15.8	15.3	14.7	14.2	12.9	10.0	5.8
24	*****	17.8	17.7	17.4	17.0	16.5	16.0	15.5	15.0	14.4	13.9	12.6	9.8	5.7
25	*****	17.4	17.3	17.1	16.6	16.2	15.7	15.2	14.7	14.1	13.6	12.4	9.6	5.5
30	*****	15.9	15.8	15.6	15.2	14.7	14.3	13.9	13.4	12.9	12.4	11.3	8.8	5.1
35	*****	14.7	14.7	14.4	14.1	13.7	13.2	12.8	12.4	11.9	11.5	10.5	8.1	4.7
40	*****	13.8	13.7	13.5	13.1	12.8	12.4	12.0	11.6	11.2	10.7	9.8	7.6	4.4
45	*****	*****	12.9	12.7	12.4	12.0	11.7	11.3	10.9	10.5	10.1	9.2	7.2	4.1
50	*****	*****	12.3	12.1	11.8	11.4	11.1	10.7	10.4	10.0	9.6	8.8	6.8	3.9
55	*****	*****	11.7	11.5	11.2	10.9	10.6	10.2	9.9	9.5	9.2	8.4	6.5	3.7
60	*****	*****	11.2	11.0	10.7	10.4	10.1	9.8	9.5	9.1	8.8	8.0	6.2	3.6
65	*****	*****	10.8	10.6	10.3	10.0	9.7	9.4	9.1	8.8	8.4	7.7	6.0	3.4
70	*****	*****	10.4	10.2	9.9	9.7	9.4	9.1	8.8	8.4	8.1	7.4	5.7	3.3
75	*****	*****	10.0	9.9	9.6	9.3	9.0	8.8	8.5	8.2	7.8	7.2	5.5	3.2
80	*****	*****	9.7	9.5	9.3	9.0	8.8	8.5	8.2	7.9	7.6	6.9	5.4	3.1
85	*****	*****	9.4	9.3	9.0	8.8	8.5	8.2	8.0	7.7	7.4	6.7	5.2	3.0
90	*****	*****	*****	9.0	8.8	8.5	8.3	8.0	7.7	7.4	7.2	6.5	5.1	2.9
95	*****	*****	*****	8.8	8.5	8.3	8.0	7.8	7.5	7.2	7.0	6.4	4.9	2.8
100	*****	*****	*****	8.5	8.3	8.1	7.8	7.6	7.3	7.1	6.8	6.2	4.8	2.8
125	*****	*****	*****	7.6	7.4	7.2	7.0	6.8	6.6	6.3	6.1	5.5	4.3	2.5
150	*****	*****	*****	7.0	6.8	6.6	6.4	6.2	6.0	5.8	5.5	5.1	3.9	2.3
200	*****	*****	*****	6.0	5.9	5.7	5.5	5.4	5.2	5.0	4.8	4.4	3.4	2.0
250	*****	*****	*****	*****	5.3	5.1	5.0	4.8	4.6	4.5	4.3	3.9	3.0	1.8
300	*****	*****	*****	*****	4.8	4.7	4.5	4.4	4.2	4.1	3.9	3.6	2.8	1.6
350	*****	*****	*****	*****	4.4	4.3	4.2	4.1	3.9	3.8	3.6	3.3	2.6	1.5
400	*****	*****	*****	*****	4.2	4.0	3.9	3.8	3.7	3.5	3.4	3.1	2.4	1.4
450	*****	*****	*****	*****	*****	3.8	3.7	3.6	3.5	3.3	3.2	2.9	2.3	1.3
500	*****	*****	*****	*****	*****	3.6	3.5	3.4	3.3	3.2	3.0	2.8	2.1	1.2
750	*****	*****	*****	*****	*****	*****	2.9	2.8	2.7	2.6	2.5	2.3	1.8	1.0
1000	*****	*****	*****	*****	*****	*****	*****	2.4	2.3	2.2	2.1	2.0	1.5	0.9
1500	*****	*****	*****	*****	*****	*****	*****	*****	1.8	1.8	1.6	1.2	0.7	0.7
2000	*****	*****	*****	*****	*****	*****	*****	*****	*****	*****	1.4	1.1	0.6	0.6
3000	*****	*****	*****	*****	*****	*****	*****	*****	*****	*****	*****	0.9	0.5	0.5

NOTE: FOR CORRECT USAGE OF THESE TABLES PLEASE REFER TO MICRODATA DOCUMENTATION

Canadian Community Health Survey - 2009
Provinces and Territories

Newfoundland

NUMERATOR OF PERCENTAGE ('000)	ESTIMATED PERCENTAGE													
	0.1%	1.0%	2.0%	5.0%	10.0%	15.0%	20.0%	25.0%	30.0%	35.0%	40.0%	50.0%	70.0%	90.0%
1	*****	70.8	70.4	69.3	67.5	65.6	63.6	61.6	59.5	57.4	55.1	50.3	39.0	22.5
2	*****	50.1	49.8	49.0	47.7	46.4	45.0	43.6	42.1	40.6	39.0	35.6	27.6	15.9
3	*****	40.9	40.7	40.0	39.0	37.9	36.7	35.6	34.4	33.1	31.8	29.0	22.5	13.0
4	*****	35.4	35.2	34.7	33.7	32.8	31.8	30.8	29.8	28.7	27.6	25.2	19.5	11.2
5	*****	*****	31.5	31.0	30.2	29.3	28.5	27.6	26.6	25.7	24.6	22.5	17.4	10.1
6	*****	*****	28.8	28.3	27.6	26.8	26.0	25.2	24.3	23.4	22.5	20.5	15.9	9.2
7	*****	*****	26.6	26.2	25.5	24.8	24.1	23.3	22.5	21.7	20.8	19.0	14.7	8.5
8	*****	*****	24.9	24.5	23.9	23.2	22.5	21.8	21.0	20.3	19.5	17.8	13.8	8.0
9	*****	*****	*****	23.1	22.5	21.9	21.2	20.5	19.8	19.1	18.4	16.8	13.0	7.5
10	*****	*****	*****	21.9	21.3	20.7	20.1	19.5	18.8	18.1	17.4	15.9	12.3	7.1
11	*****	*****	*****	20.9	20.4	19.8	19.2	18.6	17.9	17.3	16.6	15.2	11.7	6.8
12	*****	*****	*****	20.0	19.5	18.9	18.4	17.8	17.2	16.6	15.9	14.5	11.2	6.5
13	*****	*****	*****	19.2	18.7	18.2	17.6	17.1	16.5	15.9	15.3	14.0	10.8	6.2
14	*****	*****	*****	18.5	18.0	17.5	17.0	16.5	15.9	15.3	14.7	13.4	10.4	6.0
15	*****	*****	*****	17.9	17.4	16.9	16.4	15.9	15.4	14.8	14.2	13.0	10.1	5.8
16	*****	*****	*****	17.3	16.9	16.4	15.9	15.4	14.9	14.3	13.8	12.6	9.7	5.6
17	*****	*****	*****	16.8	16.4	15.9	15.4	14.9	14.4	13.9	13.4	12.2	9.5	5.5
18	*****	*****	*****	16.3	15.9	15.5	15.0	14.5	14.0	13.5	13.0	11.9	9.2	5.3
19	*****	*****	*****	15.9	15.5	15.0	14.6	14.1	13.7	13.2	12.6	11.5	8.9	5.2
20	*****	*****	*****	15.5	15.1	14.7	14.2	13.8	13.3	12.8	12.3	11.2	8.7	5.0
21	*****	*****	*****	15.1	14.7	14.3	13.9	13.4	13.0	12.5	12.0	11.0	8.5	4.9
22	*****	*****	*****	14.8	14.4	14.0	13.6	13.1	12.7	12.2	11.7	10.7	8.3	4.8
23	*****	*****	*****	*****	14.1	13.7	13.3	12.8	12.4	12.0	11.5	10.5	8.1	4.7
24	*****	*****	*****	*****	13.8	13.4	13.0	12.6	12.2	11.7	11.2	10.3	8.0	4.6
25	*****	*****	*****	*****	13.5	13.1	12.7	12.3	11.9	11.5	11.0	10.1	7.8	4.5
30	*****	*****	*****	*****	12.3	12.0	11.6	11.2	10.9	10.5	10.1	9.2	7.1	4.1
35	*****	*****	*****	*****	11.4	11.1	10.8	10.4	10.1	9.7	9.3	8.5	6.6	3.8
40	*****	*****	*****	*****	10.7	10.4	10.1	9.7	9.4	9.1	8.7	8.0	6.2	3.6
45	*****	*****	*****	*****	*****	9.8	9.5	9.2	8.9	8.6	8.2	7.5	5.8	3.4
50	*****	*****	*****	*****	*****	9.3	9.0	8.7	8.4	8.1	7.8	7.1	5.5	3.2
55	*****	*****	*****	*****	*****	8.8	8.6	8.3	8.0	7.7	7.4	6.8	5.3	3.0
60	*****	*****	*****	*****	*****	8.5	8.2	8.0	7.7	7.4	7.1	6.5	5.0	2.9
65	*****	*****	*****	*****	*****	8.1	7.9	7.6	7.4	7.1	6.8	6.2	4.8	2.8
70	*****	*****	*****	*****	*****	*****	7.6	7.4	7.1	6.9	6.6	6.0	4.7	2.7
75	*****	*****	*****	*****	*****	*****	7.3	7.1	6.9	6.6	6.4	5.8	4.5	2.6
80	*****	*****	*****	*****	*****	*****	7.1	6.9	6.7	6.4	6.2	5.6	4.4	2.5
85	*****	*****	*****	*****	*****	*****	6.9	6.7	6.5	6.2	6.0	5.5	4.2	2.4
90	*****	*****	*****	*****	*****	*****	*****	6.5	6.3	6.0	5.8	5.3	4.1	2.4
95	*****	*****	*****	*****	*****	*****	*****	6.3	6.1	5.9	5.7	5.2	4.0	2.3
100	*****	*****	*****	*****	*****	*****	*****	6.2	6.0	5.7	5.5	5.0	3.9	2.2
125	*****	*****	*****	*****	*****	*****	*****	*****	5.3	5.1	4.9	4.5	3.5	2.0
150	*****	*****	*****	*****	*****	*****	*****	*****	*****	4.7	4.5	4.1	3.2	1.8
200	*****	*****	*****	*****	*****	*****	*****	*****	*****	*****	*****	3.6	2.8	1.6
250	*****	*****	*****	*****	*****	*****	*****	*****	*****	*****	*****	*****	2.5	1.4
300	*****	*****	*****	*****	*****	*****	*****	*****	*****	*****	*****	*****	2.2	1.3
350	*****	*****	*****	*****	*****	*****	*****	*****	*****	*****	*****	*****	*****	1.2
400	*****	*****	*****	*****	*****	*****	*****	*****	*****	*****	*****	*****	*****	1.1

NOTE: FOR CORRECT USAGE OF THESE TABLES PLEASE REFER TO MICRODATA DOCUMENTATION

Canadian Community Health Survey - 2009

Prince Edward Island

NUMERATOR OF PERCENTAGE ('000)	ESTIMATED PERCENTAGE													
	0.1%	1.0%	2.0%	5.0%	10.0%	15.0%	20.0%	25.0%	30.0%	35.0%	40.0%	50.0%	70.0%	90.0%
1	*****	49.9	49.6	48.9	47.6	46.2	44.8	43.4	41.9	40.4	38.8	35.4	27.5	15.9
2	*****	35.1	34.5	33.6	32.7	31.7	30.7	29.7	28.6	27.5	25.1	19.4	11.2	
3	*****		28.2	27.5	26.7	25.9	25.1	24.2	23.3	22.4	20.5	15.9	9.2	
4	*****		24.4	23.8	23.1	22.4	21.7	21.0	20.2	19.4	17.7	13.7	7.9	
5	*****		21.8	21.3	20.7	20.0	19.4	18.8	18.1	17.4	15.9	12.3	7.1	
6	*****		19.9	19.4	18.9	18.3	17.7	17.1	16.5	15.9	14.5	11.2	6.5	
7	*****			18.0	17.5	16.9	16.4	15.9	15.3	14.7	13.4	10.4	6.0	
8	*****			16.8	16.3	15.9	15.3	14.8	14.3	13.7	12.5	9.7	5.6	
9	*****			15.9	15.4	14.9	14.5	14.0	13.5	12.9	11.8	9.2	5.3	
10	*****			15.0	14.6	14.2	13.7	13.3	12.8	12.3	11.2	8.7	5.0	
11	*****			14.3	13.9	13.5	13.1	12.6	12.2	11.7	10.7	8.3	4.8	
12	*****			13.7	13.3	12.9	12.5	12.1	11.7	11.2	10.2	7.9	4.6	
13	*****				12.8	12.4	12.0	11.6	11.2	10.8	9.8	7.6	4.4	
14	*****				12.4	12.0	11.6	11.2	10.8	10.4	9.5	7.3	4.2	
15	*****				11.9	11.6	11.2	10.8	10.4	10.0	9.2	7.1	4.1	
16	*****				11.6	11.2	10.9	10.5	10.1	9.7	8.9	6.9	4.0	
17	*****				11.2	10.9	10.5	10.2	9.8	9.4	8.6	6.7	3.8	
18	*****				10.9	10.6	10.2	9.9	9.5	9.2	8.4	6.5	3.7	
19	*****					10.3	10.0	9.6	9.3	8.9	8.1	6.3	3.6	
20	*****					10.0	9.7	9.4	9.0	8.7	7.9	6.1	3.5	
21	*****					9.8	9.5	9.2	8.8	8.5	7.7	6.0	3.5	
22	*****					9.6	9.3	8.9	8.6	8.3	7.6	5.9	3.4	
23	*****					9.3	9.1	8.7	8.4	8.1	7.4	5.7	3.3	
24	*****					9.2	8.9	8.6	8.2	7.9	7.2	5.6	3.2	
25	*****						8.7	8.4	8.1	7.8	7.1	5.5	3.2	
30	*****						7.9	7.7	7.4	7.1	6.5	5.0	2.9	
35	*****							7.1	6.8	6.6	6.0	4.6	2.7	
40	*****								6.4	6.1	5.6	4.3	2.5	
45	*****									5.8	5.3	4.1	2.4	
50	*****										5.0	3.9	2.2	
55	*****											4.8	3.7	2.1
60	*****												4.6	3.5
65	*****													3.4
70	*****													3.3
75	*****													3.2
80	*****													3.1
85	*****													
90	*****													
95	*****													
100	*****													

NOTE: FOR CORRECT USAGE OF THESE TABLES PLEASE REFER TO MICRODATA DOCUMENTATION

Canadian Community Health Survey – 2009

Nova Scotia

NUMERATOR OF PERCENTAGE ('000)	ESTIMATED PERCENTAGE													
	0.1%	1.0%	2.0%	5.0%	10.0%	15.0%	20.0%	25.0%	30.0%	35.0%	40.0%	50.0%	70.0%	90.0%
1	*****	84.5	84.1	82.8	80.6	78.3	76.0	73.6	71.1	68.5	65.8	60.1	46.5	26.9
2	*****	59.8	59.5	58.6	57.0	55.4	53.7	52.0	50.3	48.4	46.5	42.5	32.9	19.0
3	*****	48.8	48.6	47.8	46.5	45.2	43.9	42.5	41.0	39.5	38.0	34.7	26.9	15.5
4	*****	42.3	42.1	41.4	40.3	39.2	38.0	36.8	35.5	34.2	32.9	30.0	23.3	13.4
5	*****	37.8	37.6	37.0	36.0	35.0	34.0	32.9	31.8	30.6	29.4	26.9	20.8	12.0
6	*****	34.5	34.3	33.8	32.9	32.0	31.0	30.0	29.0	28.0	26.9	24.5	19.0	11.0
7	*****	32.0	31.8	31.3	30.5	29.6	28.7	27.8	26.9	25.9	24.9	22.7	17.6	10.2
8	*****	29.9	29.7	29.3	28.5	27.7	26.9	26.0	25.1	24.2	23.3	21.2	16.5	9.5
9	*****	28.0	27.6	26.9	26.1	25.3	24.5	23.7	22.8	21.9	20.9	18.5	14.0	8.5
10	*****	26.6	26.2	25.5	24.8	24.0	23.3	22.5	21.7	20.8	19.9	17.6	13.1	7.5
11	*****	25.4	25.0	24.3	23.6	22.9	22.2	21.4	20.7	19.8	18.9	16.6	12.1	6.5
12	*****	24.3	23.9	23.3	22.6	21.9	21.2	20.5	19.8	19.0	18.1	15.8	11.3	5.5
13	*****	23.3	23.0	22.4	21.7	21.1	20.4	19.7	19.0	18.3	17.4	15.1	10.6	4.5
14	*****	22.5	22.1	21.5	20.9	20.3	19.7	19.0	18.3	17.6	16.7	14.4	9.9	3.5
15	*****	21.7	21.4	20.8	20.2	19.6	19.0	18.4	17.7	17.0	16.1	13.8	8.4	2.5
16	*****	21.0	20.7	20.1	19.6	19.0	18.4	17.8	17.1	16.5	15.6	13.3	7.9	1.5
17	*****	20.1	19.5	19.0	18.4	17.8	17.2	16.6	16.0	15.4	14.5	12.2	6.4	0.5
18	*****	19.5	19.0	18.5	17.9	17.3	16.8	16.1	15.5	14.9	14.0	11.7	5.9	0.5
19	*****	19.0	18.5	18.0	17.4	16.9	16.3	15.7	15.1	14.5	13.6	11.3	5.4	0.5
20	*****	18.5	18.0	17.5	17.0	16.5	15.9	15.3	14.7	14.1	13.2	10.9	5.0	0.5
21	*****	18.1	17.6	17.1	16.6	16.1	15.5	14.9	14.4	13.8	12.9	10.6	4.5	0.5
22	*****	17.7	17.2	16.7	16.2	15.7	15.2	14.6	14.0	13.4	12.5	10.2	4.0	0.5
23	*****	17.3	16.8	16.3	15.8	15.3	14.8	14.3	13.7	13.1	12.2	9.9	3.5	0.5
24	*****	16.9	16.5	16.0	15.5	15.0	14.5	14.0	13.4	12.8	11.9	9.6	3.0	0.5
25	*****	16.6	16.1	15.7	15.2	14.7	14.2	13.7	13.2	12.6	11.7	9.4	2.5	0.5
30	*****	15.1	14.7	14.3	13.9	13.4	13.0	12.5	12.0	11.4	10.5	8.2	2.0	0.5
35	*****	14.0	13.6	13.2	12.8	12.4	12.0	11.6	11.1	10.6	9.7	7.4	1.5	0.5
40	*****	13.1	12.7	12.4	12.0	11.6	11.2	10.8	10.4	9.9	9.0	6.7	1.0	0.5
45	*****	12.0	11.7	11.3	11.0	10.6	10.2	9.8	9.4	8.9	8.0	5.7	0.5	0.5
50	*****	11.4	11.1	10.7	10.4	10.1	9.7	9.3	8.9	8.5	7.6	5.3	0.5	0.5
55	*****	10.9	10.6	10.2	9.9	9.6	9.2	8.9	8.5	8.1	7.2	4.9	0.5	0.5
60	*****	10.4	10.1	9.8	9.5	9.2	8.8	8.5	8.1	7.7	6.8	4.5	0.5	0.5
65	*****	10.0	9.7	9.4	9.1	8.8	8.5	8.2	7.9	7.5	6.6	4.3	0.5	0.5
70	*****	9.6	9.4	9.1	8.8	8.5	8.2	7.9	7.6	7.2	6.3	4.0	0.5	0.5
75	*****	9.3	9.0	8.8	8.5	8.2	7.9	7.6	7.2	6.8	5.9	3.6	0.5	0.5
80	*****	9.0	8.8	8.5	8.2	7.9	7.7	7.4	7.0	6.6	5.7	3.4	0.5	0.5
85	*****	8.5	8.2	8.0	7.7	7.4	7.1	6.8	6.4	6.0	5.1	2.9	0.5	0.5
90	*****	8.3	8.0	7.8	7.5	7.2	6.9	6.6	6.2	5.8	4.9	2.7	0.5	0.5
95	*****	8.0	7.8	7.5	7.3	7.0	6.8	6.5	6.1	5.7	4.8	2.5	0.5	0.5
100	*****	7.8	7.6	7.4	7.1	6.8	6.6	6.3	6.0	5.6	4.7	2.3	0.5	0.5
125	*****	6.8	6.6	6.4	6.1	5.9	5.6	5.4	5.1	4.8	3.9	1.9	0.5	0.5
150	*****	6.2	6.0	5.8	5.6	5.4	5.1	4.8	4.5	4.2	3.3	1.7	0.5	0.5
200	*****	5.2	5.0	4.8	4.6	4.4	4.1	3.8	3.5	3.2	2.3	1.3	0.5	0.5
250	*****	4.3	4.1	3.9	3.7	3.5	3.2	2.9	2.6	2.3	1.4	0.9	0.5	0.5
300	*****	3.8	3.6	3.4	3.2	3.0	2.7	2.4	2.1	1.8	1.3	0.8	0.5	0.5
350	*****	3.2	3.0	2.8	2.6	2.4	2.1	1.8	1.5	1.2	0.9	0.6	0.5	0.5
400	*****	3.0	2.8	2.6	2.4	2.2	1.9	1.6	1.3	1.0	0.7	0.5	0.5	0.5
450	*****	2.2	2.1	2.0	1.9	1.8	1.7	1.6	1.5	1.4	1.3	1.2	1.1	1.0
500	*****	2.1	2.0	1.9	1.8	1.7	1.6	1.5	1.4	1.3	1.2	1.1	1.0	0.9

NOTE: FOR CORRECT USAGE OF THESE TABLES PLEASE REFER TO MICRODATA DOCUMENTATION

Canadian Community Health Survey – 2009

New Brunswick

NUMERATOR OF PERCENTAGE ('000)	ESTIMATED PERCENTAGE													
	0.1%	1.0%	2.0%	5.0%	10.0%	15.0%	20.0%	25.0%	30.0%	35.0%	40.0%	50.0%	70.0%	90.0%
1	*****	72.7	72.3	71.2	69.3	67.4	65.3	63.3	61.1	58.9	56.6	51.7	40.0	23.1
2	*****	51.4	51.1	50.4	49.0	47.6	46.2	44.7	43.2	41.6	40.0	36.5	28.3	16.3
3	*****	42.0	41.8	41.1	40.0	38.9	37.7	36.5	35.3	34.0	32.7	29.8	23.1	13.3
4	*****	36.3	36.2	35.6	34.7	33.7	32.7	31.6	30.6	29.4	28.3	25.8	20.0	11.6
5	*****	32.5	32.3	31.8	31.0	30.1	29.2	28.3	27.3	26.3	25.3	23.1	17.9	10.3
6	*****	29.7	29.5	29.1	28.3	27.5	26.7	25.8	25.0	24.0	23.1	21.1	16.3	9.4
7	*****	27.3	26.9	26.2	25.5	24.7	23.9	23.1	22.3	21.4	20.4	19.5	15.1	8.7
8	*****	25.6	25.2	24.5	23.8	23.1	22.4	21.6	20.8	20.0	18.3	14.1	8.2	
9	*****	24.1	23.7	23.1	22.5	21.8	21.1	20.4	19.6	18.9	17.2	13.3	7.7	
10	*****	22.9	22.5	21.9	21.3	20.7	20.0	19.3	18.6	17.9	16.3	12.7	7.3	
11	*****	21.8	21.5	20.9	20.3	19.7	19.1	18.4	17.8	17.1	15.6	12.1	7.0	
12	*****	20.9	20.6	20.0	19.4	18.9	18.3	17.6	17.0	16.3	14.9	11.6	6.7	
13	*****	19.7	19.2	18.7	18.1	17.5	17.0	16.3	15.7	15.1	14.3	11.1	6.4	
14	*****	19.0	18.5	18.0	17.5	16.9	16.3	15.7	15.1	14.3	13.8	10.7	6.2	
15	*****	18.4	17.9	17.4	16.9	16.3	15.8	15.2	14.6	13.3	10.3	6.0		
16	*****	17.8	17.3	16.8	16.3	15.8	15.3	14.7	14.1	12.9	10.0	5.8		
17	*****	17.3	16.8	16.3	15.8	15.3	14.8	14.3	13.7	12.5	9.7	5.6		
18	*****	16.8	16.3	15.9	15.4	14.9	14.4	13.9	13.3	12.2	9.4	5.4		
19	*****	16.3	15.9	15.5	15.0	14.5	14.0	13.5	13.0	11.9	9.2	5.3		
20	*****	15.9	15.5	15.1	14.6	14.1	13.7	13.2	12.7	11.6	8.9	5.2		
21	*****	15.5	15.1	14.7	14.3	13.8	13.3	12.9	12.3	11.3	8.7	5.0		
22	*****	15.2	14.8	14.4	13.9	13.5	13.0	12.6	12.1	11.0	8.5	4.9		
23	*****	14.8	14.5	14.0	13.6	13.2	12.7	12.3	11.8	10.8	8.3	4.8		
24	*****	14.5	14.1	13.7	13.3	12.9	12.5	12.0	11.6	10.5	8.2	4.7		
25	*****	14.2	13.9	13.5	13.1	12.7	12.2	11.8	11.3	10.3	8.0	4.6		
30	*****	13.0	12.7	12.3	11.9	11.6	11.2	10.8	10.3	9.4	7.3	4.2		
35	*****	11.7	11.4	11.0	10.7	10.3	10.0	9.6	9.6	8.7	6.8	3.9		
40	*****	11.0	10.6	10.3	10.0	9.7	9.3	8.9	8.2	6.3	3.7			
45	*****	10.3	10.0	9.7	9.4	9.1	8.8	8.4	7.7	6.0	3.4			
50	*****	9.8	9.5	9.2	8.9	8.6	8.3	8.0	7.3	5.7	3.3			
55	*****	9.3	9.1	8.8	8.5	8.2	7.9	7.6	7.0	5.4	3.1			
60	*****	8.9	8.7	8.4	8.2	7.9	7.6	7.3	6.7	5.2	3.0			
65	*****	8.4	8.1	7.8	7.6	7.3	7.0	6.8	6.2	4.8	2.8			
70	*****	8.1	7.8	7.6	7.3	7.0	6.8	6.5	6.0	4.6	2.7			
75	*****	7.8	7.5	7.3	7.1	6.8	6.5	6.0	5.8	4.5	2.6			
80	*****	7.5	7.3	7.1	6.8	6.6	6.3	5.8	5.4	4.3	2.5			
85	*****	7.3	7.1	6.9	6.6	6.4	6.1	5.6	5.4	4.2	2.4			
90	*****	7.1	6.9	6.7	6.4	6.2	6.0	5.4	5.3	4.1	2.4			
95	*****	6.9	6.7	6.5	6.3	6.0	5.8	5.3	4.6	3.6	2.1			
100	*****	6.5	6.3	6.1	5.9	5.7	5.2	4.0	3.6	2.1				
125	*****	5.8	5.7	5.5	5.3	5.1	4.6	3.6	2.5	1.5				
150	*****	5.2	5.0	4.8	4.6	4.2	3.3	2.5	1.5					
200	*****	4.2	4.0	3.7	2.8	1.6								
250	*****	3.6	3.3	2.5	1.5									
300	*****	3.0	2.3	1.3										
350	*****	2.1	1.2											
400	*****	2.0	1.2											
450	*****	1.9	1.1											
500	*****	1.0												

NOTE: FOR CORRECT USAGE OF THESE TABLES PLEASE REFER TO MICRODATA DOCUMENTATION

Canadian Community Health Survey – 2009

Quebec

NUMERATOR OF PERCENTAGE ('000)	ESTIMATED PERCENTAGE													
	0.1%	1.0%	2.0%	5.0%	10.0%	15.0%	20.0%	25.0%	30.0%	35.0%	40.0%	50.0%	70.0%	90.0%
1	127.8	127.2	126.5	124.6	121.3	117.8	114.3	110.7	106.9	103.1	99.0	90.4	70.0	40.4
2	90.3	89.9	89.5	88.1	85.7	83.3	80.8	78.3	75.6	72.9	70.0	63.9	49.5	28.6
3	73.8	73.4	73.1	71.9	70.0	68.0	66.0	63.9	61.7	59.5	57.2	52.2	40.4	23.3
4	63.9	63.6	63.3	62.3	60.6	58.9	57.2	55.3	53.5	51.5	49.5	45.2	35.0	20.2
5	57.1	56.9	56.6	55.7	54.2	52.7	51.1	49.5	47.8	46.1	44.3	40.4	31.3	18.1
6	52.2	51.9	51.7	50.9	49.5	48.1	46.7	45.2	43.7	42.1	40.4	36.9	28.6	16.5
7	*****	48.1	47.8	47.1	45.8	44.5	43.2	41.8	40.4	39.0	37.4	34.2	26.5	15.3
8	*****	45.0	44.7	44.0	42.9	41.7	40.4	39.1	37.8	36.4	35.0	32.0	24.8	14.3
9	*****	42.4	42.2	41.5	40.4	39.3	38.1	36.9	35.6	34.4	33.0	30.1	23.3	13.5
10	*****	40.2	40.0	39.4	38.3	37.3	36.2	35.0	33.8	32.6	31.3	28.6	22.1	12.8
11	*****	38.3	38.2	37.6	36.6	35.5	34.5	33.4	32.2	31.1	29.9	27.3	21.1	12.2
12	*****	36.7	36.5	36.0	35.0	34.0	33.0	32.0	30.9	29.7	28.6	26.1	20.2	11.7
13	*****	35.3	35.1	34.6	33.6	32.7	31.7	30.7	29.7	28.6	27.5	25.1	19.4	11.2
14	*****	34.0	33.8	33.3	32.4	31.5	30.6	29.6	28.6	27.5	26.5	24.2	18.7	10.8
15	*****	32.8	32.7	32.2	31.3	30.4	29.5	28.6	27.6	26.6	25.6	23.3	18.1	10.4
16	*****	31.8	31.6	31.1	30.3	29.5	28.6	27.7	26.7	25.8	24.8	22.6	17.5	10.1
17	*****	30.8	30.7	30.2	29.4	28.6	27.7	26.8	25.9	25.0	24.0	21.9	17.0	9.8
18	*****	30.0	29.8	29.4	28.6	27.8	26.9	26.1	25.2	24.3	23.3	21.3	16.5	9.5
19	*****	29.2	29.0	28.6	27.8	27.0	26.2	25.4	24.5	23.6	22.7	20.7	16.1	9.3
20	*****	28.4	28.3	27.9	27.1	26.4	25.6	24.8	23.9	23.0	22.1	20.2	15.7	9.0
21	*****	27.8	27.6	27.2	26.5	25.7	24.9	24.2	23.3	22.5	21.6	19.7	15.3	8.8
22	*****	27.1	27.0	26.6	25.9	25.1	24.4	23.6	22.8	22.0	21.1	19.3	14.9	8.6
23	*****	26.5	26.4	26.0	25.3	24.6	23.8	23.1	22.3	21.5	20.6	18.8	14.6	8.4
24	*****	26.0	25.8	25.4	24.8	24.1	23.3	22.6	21.8	21.0	20.2	18.4	14.3	8.3
25	*****	25.4	25.3	24.9	24.3	23.6	22.9	22.1	21.4	20.6	19.8	18.1	14.0	8.1
30	*****	23.2	23.1	22.7	22.1	21.5	20.9	20.2	19.5	18.8	18.1	16.5	12.8	7.4
35	*****	21.5	21.4	21.1	20.5	19.9	19.3	18.7	18.1	17.4	16.7	15.3	11.8	6.8
40	*****	20.1	20.0	19.7	19.2	18.6	18.1	17.5	16.9	16.3	15.7	14.3	11.1	6.4
45	*****	19.0	18.9	18.6	18.1	17.6	17.0	16.5	15.9	15.4	14.8	13.5	10.4	6.0
50	*****	18.0	17.9	17.6	17.1	16.7	16.2	15.7	15.1	14.6	14.0	12.8	9.9	5.7
55	*****	17.1	17.1	16.8	16.4	15.9	15.4	14.9	14.4	13.9	13.4	12.2	9.4	5.5
60	*****	16.4	16.3	16.1	15.7	15.2	14.8	14.3	13.8	13.3	12.8	11.7	9.0	5.2
65	*****	15.8	15.7	15.5	15.0	14.6	14.2	13.7	13.3	12.8	12.3	11.2	8.7	5.0
70	*****	*****	15.1	14.9	14.5	14.1	13.7	13.2	12.8	12.3	11.8	10.8	8.4	4.8
75	*****	*****	14.6	14.4	14.0	13.6	13.2	12.8	12.3	11.9	11.4	10.4	8.1	4.7
80	*****	*****	14.1	13.9	13.6	13.2	12.8	12.4	12.0	11.5	11.1	10.1	7.8	4.5
85	*****	*****	13.7	13.5	13.2	12.8	12.4	12.0	11.6	11.2	10.7	9.8	7.6	4.4
90	*****	*****	13.3	13.1	12.8	12.4	12.1	11.7	11.3	10.9	10.4	9.5	7.4	4.3
95	*****	*****	13.0	12.8	12.4	12.1	11.7	11.4	11.0	10.6	10.2	9.3	7.2	4.1
100	*****	*****	12.7	12.5	12.1	11.8	11.4	11.1	10.7	10.3	9.9	9.0	7.0	4.0
125	*****	*****	11.3	11.1	10.8	10.5	10.2	9.9	9.6	9.2	8.9	8.1	6.3	3.6
150	*****	*****	*****	10.2	9.9	9.6	9.3	9.0	8.7	8.4	8.1	7.4	5.7	3.3
200	*****	*****	*****	8.8	8.6	8.3	8.1	7.8	7.6	7.3	7.0	6.4	5.0	2.9
250	*****	*****	*****	7.9	7.7	7.5	7.2	7.0	6.8	6.5	6.3	5.7	4.4	2.6
300	*****	*****	*****	7.2	7.0	6.8	6.6	6.4	6.2	5.9	5.7	5.2	4.0	2.3
350	*****	*****	*****	*****	6.5	6.3	6.1	5.9	5.7	5.5	5.3	4.8	3.7	2.2
400	*****	*****	*****	*****	6.1	5.9	5.7	5.5	5.3	5.2	5.0	4.5	3.5	2.0
450	*****	*****	*****	*****	5.7	5.6	5.4	5.2	5.0	4.9	4.7	4.3	3.3	1.9
500	*****	*****	*****	*****	5.4	5.3	5.1	5.0	4.8	4.6	4.4	4.0	3.1	1.8
750	*****	*****	*****	*****	4.3	4.2	4.0	3.9	3.8	3.6	3.3	2.6	1.5	1.0
1000	*****	*****	*****	*****	3.7	3.6	3.5	3.4	3.3	3.1	2.9	2.2	1.3	0.8
1500	*****	*****	*****	*****	*****	2.9	2.8	2.7	2.6	2.3	2.0	1.6	0.9	0.5
2000	*****	*****	*****	*****	*****	*****	2.4	2.3	2.2	2.0	1.7	1.3	0.7	0.4
3000	*****	*****	*****	*****	*****	*****	*****	1.7	1.3	1.1	0.8	0.6	0.4	0.3
4000	*****	*****	*****	*****	*****	*****	*****	*****	1.1	0.8	0.6	0.4	0.3	0.2
5000	*****	*****	*****	*****	*****	*****	*****	*****	*****	0.6	0.4	0.3	0.2	0.1
6000	*****	*****	*****	*****	*****	*****	*****	*****	*****	*****	0.5	0.3	0.2	0.1

NOTE: FOR CORRECT USAGE OF THESE TABLES PLEASE REFER TO MICRODATA DOCUMENTATION

Canadian Community Health Survey – 2009

Ontario

NUMERATOR OF PERCENTAGE ('000)	ESTIMATED PERCENTAGE													
	0.1%	1.0%	2.0%	5.0%	10.0%	15.0%	20.0%	25.0%	30.0%	35.0%	40.0%	50.0%	70.0%	90.0%
1	122.7	122.2	121.5	119.7	116.5	113.2	109.8	106.3	102.7	99.0	95.1	86.8	67.2	38.8
2	86.8	86.4	85.9	84.6	82.4	80.0	77.7	75.2	72.6	70.0	67.2	61.4	47.6	27.5
3	70.9	70.5	70.2	69.1	67.2	65.4	63.4	61.4	59.3	57.1	54.9	50.1	38.8	22.4
4	61.4	61.1	60.8	59.8	58.2	56.6	54.9	53.2	51.4	49.5	47.6	43.4	33.6	19.4
5	54.9	54.6	54.4	53.5	52.1	50.6	49.1	47.6	45.9	44.3	42.5	38.8	30.1	17.4
6	50.1	49.9	49.6	48.9	47.6	46.2	44.8	43.4	41.9	40.4	38.8	35.4	27.5	15.9
7	46.4	46.2	45.9	45.2	44.0	42.8	41.5	40.2	38.8	37.4	35.9	32.8	25.4	14.7
8	43.4	43.2	43.0	42.3	41.2	40.0	38.8	37.6	36.3	35.0	33.6	30.7	23.8	13.7
9	40.9	40.7	40.5	39.9	38.8	37.7	36.6	35.4	34.2	33.0	31.7	28.9	22.4	12.9
10	38.8	38.6	38.4	37.8	36.8	35.8	34.7	33.6	32.5	31.3	30.1	27.5	21.3	12.3
11	37.0	36.8	36.6	36.1	35.1	34.1	33.1	32.1	31.0	29.8	28.7	26.2	20.3	11.7
12	*****	35.3	35.1	34.5	33.6	32.7	31.7	30.7	29.7	28.6	27.5	25.1	19.4	11.2
13	*****	33.9	33.7	33.2	32.3	31.4	30.5	29.5	28.5	27.5	26.4	24.1	18.7	10.8
14	*****	32.6	32.5	32.0	31.1	30.3	29.3	28.4	27.5	26.5	25.4	23.2	18.0	10.4
15	*****	31.5	31.4	30.9	30.1	29.2	28.4	27.5	26.5	25.6	24.6	22.4	17.4	10.0
16	*****	30.5	30.4	29.9	29.1	28.3	27.5	26.6	25.7	24.7	23.8	21.7	16.8	9.7
17	*****	29.6	29.5	29.0	28.2	27.5	26.6	25.8	24.9	24.0	23.1	21.1	16.3	9.4
18	*****	28.8	28.6	28.2	27.5	26.7	25.9	25.1	24.2	23.3	22.4	20.5	15.9	9.2
19	*****	28.0	27.9	27.5	26.7	26.0	25.2	24.4	23.6	22.7	21.8	19.9	15.4	8.9
20	*****	27.3	27.2	26.8	26.0	25.3	24.6	23.8	23.0	22.1	21.3	19.4	15.0	8.7
21	*****	26.7	26.5	26.1	25.4	24.7	24.0	23.2	22.4	21.6	20.8	18.9	14.7	8.5
22	*****	26.0	25.9	25.5	24.8	24.1	23.4	22.7	21.9	21.1	20.3	18.5	14.3	8.3
23	*****	25.5	25.3	25.0	24.3	23.6	22.9	22.2	21.4	20.6	19.8	18.1	14.0	8.1
24	*****	24.9	24.8	24.4	23.8	23.1	22.4	21.7	21.0	20.2	19.4	17.7	13.7	7.9
25	*****	24.4	24.3	23.9	23.3	22.6	22.0	21.3	20.5	19.8	19.0	17.4	13.4	7.8
30	*****	22.3	22.2	21.8	21.3	20.7	20.0	19.4	18.8	18.1	17.4	15.9	12.3	7.1
35	*****	20.6	20.5	20.2	19.7	19.1	18.6	18.0	17.4	16.7	16.1	14.7	11.4	6.6
40	*****	19.3	19.2	18.9	18.4	17.9	17.4	16.8	16.2	15.7	15.0	13.7	10.6	6.1
45	*****	18.2	18.1	17.8	17.4	16.9	16.4	15.9	15.3	14.8	14.2	12.9	10.0	5.8
50	*****	17.3	17.2	16.9	16.5	16.0	15.5	15.0	14.5	14.0	13.4	12.3	9.5	5.5
55	*****	16.5	16.4	16.1	15.7	15.3	14.8	14.3	13.9	13.3	12.8	11.7	9.1	5.2
60	*****	15.8	15.7	15.4	15.0	14.6	14.2	13.7	13.3	12.8	12.3	11.2	8.7	5.0
65	*****	15.2	15.1	14.8	14.4	14.0	13.6	13.2	12.7	12.3	11.8	10.8	8.3	4.8
70	*****	14.6	14.5	14.3	13.9	13.5	13.1	12.7	12.3	11.8	11.4	10.4	8.0	4.6
75	*****	14.1	14.0	13.8	13.4	13.1	12.7	12.3	11.9	11.4	11.0	10.0	7.8	4.5
80	*****	13.7	13.6	13.4	13.0	12.7	12.3	11.9	11.5	11.1	10.6	9.7	7.5	4.3
85	*****	13.3	13.2	13.0	12.6	12.3	11.9	11.5	11.1	10.7	10.3	9.4	7.3	4.2
90	*****	12.9	12.8	12.6	12.3	11.9	11.6	11.2	10.8	10.4	10.0	9.2	7.1	4.1
95	*****	12.5	12.5	12.3	12.0	11.6	11.3	10.9	10.5	10.2	9.8	8.9	6.9	4.0
100	*****	12.2	12.2	12.0	11.6	11.3	11.0	10.6	10.3	9.9	9.5	8.7	6.7	3.9
125	*****	10.9	10.7	10.4	10.1	9.8	9.5	9.2	8.9	8.5	8.1	7.1	5.5	3.2
150	*****	9.9	9.8	9.5	9.2	9.0	8.7	8.4	8.1	7.8	7.5	6.5	4.8	2.7
200	*****	8.6	8.5	8.2	8.0	7.8	7.5	7.3	7.0	6.7	6.4	5.4	4.0	2.5
250	*****	7.6	7.4	7.2	6.9	6.7	6.5	6.3	6.0	5.7	5.5	4.6	3.4	2.1
300	*****	6.9	6.7	6.5	6.3	6.1	5.9	5.7	5.5	5.3	5.1	4.2	3.1	1.9
350	*****	6.4	6.2	6.1	5.9	5.7	5.5	5.3	5.1	4.9	4.8	3.9	2.8	1.8
400	*****	6.0	5.8	5.7	5.5	5.3	5.1	4.9	4.8	4.6	4.4	3.5	2.5	1.4
450	*****	5.6	5.5	5.3	5.2	5.0	4.8	4.7	4.5	4.4	4.3	3.4	2.4	1.4
500	*****	5.4	5.2	5.1	4.9	4.8	4.6	4.4	4.3	4.1	4.0	3.1	2.1	1.2
750	*****	4.3	4.1	4.0	3.9	3.8	3.6	3.5	3.4	3.2	3.1	2.2	1.2	0.7
1000	*****	3.7	3.6	3.5	3.4	3.2	3.1	3.0	2.9	2.7	2.6	1.7	1.0	0.6
1500	*****	2.9	2.8	2.7	2.6	2.5	2.4	2.3	2.2	2.1	2.0	1.1	0.7	0.4
2000	*****	2.5	2.4	2.3	2.2	2.1	2.0	1.9	1.8	1.7	1.6	0.8	0.5	0.3
3000	*****	1.9	1.8	1.7	1.6	1.5	1.4	1.3	1.2	1.1	1.0	0.6	0.4	0.2
4000	*****	1.5	1.4	1.3	1.2	1.1	1.0	0.9	0.8	0.7	0.6	0.4	0.3	0.2
5000	*****	1.2	1.1	1.0	0.9	0.8	0.7	0.6	0.5	0.4	0.3	0.2	0.1	0.1
6000	*****	0.9	0.8	0.7	0.6	0.5	0.4	0.3	0.2	0.1	0.1	0.1	0.1	0.1
7000	*****	0.8	0.7	0.6	0.5	0.4	0.3	0.2	0.1	0.1	0.1	0.1	0.1	0.1
8000	*****	0.7	0.6	0.5	0.4	0.3	0.2	0.1	0.1	0.1	0.1	0.1	0.1	0.1
9000	*****	0.6	0.5	0.4	0.3	0.2	0.1	0.1	0.1	0.1	0.1	0.1	0.1	0.1
10000	*****	0.5	0.4	0.3	0.2	0.1	0.1	0.1	0.1	0.1	0.1	0.1	0.1	0.1

NOTE: FOR CORRECT USAGE OF THESE TABLES PLEASE REFER TO MICRODATA DOCUMENTATION

Canadian Community Health Survey – 2009

Manitoba

NUMERATOR OF PERCENTAGE ('000)	ESTIMATED PERCENTAGE													
	0.1%	1.0%	2.0%	5.0%	10.0%	15.0%	20.0%	25.0%	30.0%	35.0%	40.0%	50.0%	70.0%	90.0%
1	*****	101.9	101.4	99.8	97.1	94.4	91.6	88.7	85.7	82.5	79.3	72.4	56.1	32.4
2	*****	72.0	71.7	70.6	68.7	66.7	64.8	62.7	60.6	58.4	56.1	51.2	39.7	22.9
3	*****	58.8	58.5	57.6	56.1	54.5	52.9	51.2	49.5	47.7	45.8	41.8	32.4	18.7
4	*****	50.9	50.7	49.9	48.6	47.2	45.8	44.3	42.8	41.3	39.7	36.2	28.0	16.2
5	*****	45.6	45.3	44.6	43.4	42.2	41.0	39.7	38.3	36.9	35.5	32.4	25.1	14.5
6	*****	41.6	41.4	40.7	39.7	38.5	37.4	36.2	35.0	33.7	32.4	29.6	22.9	13.2
7	*****	38.5	38.3	37.7	36.7	35.7	34.6	33.5	32.4	31.2	30.0	27.4	21.2	12.2
8	*****	36.0	35.8	35.3	34.3	33.4	32.4	31.3	30.3	29.2	28.0	25.6	19.8	11.4
9	*****	34.0	33.8	33.3	32.4	31.5	30.5	29.6	28.6	27.5	26.4	24.1	18.7	10.8
10	*****	32.1	31.6	30.7	29.9	29.0	28.0	27.1	26.1	25.1	22.9	17.7	10.2	
11	*****	30.6	30.1	29.3	28.5	27.6	26.7	25.8	24.9	23.9	21.8	16.9	9.8	
12	*****	29.3	28.8	28.0	27.2	26.4	25.6	24.7	23.8	22.9	20.9	16.2	9.3	
13	*****	28.1	27.7	26.9	26.2	25.4	24.6	23.8	22.9	22.0	20.1	15.6	9.0	
14	*****	27.1	26.7	26.0	25.2	24.5	23.7	22.9	22.1	21.2	19.3	15.0	8.7	
15	*****	26.2	25.8	25.1	24.4	23.6	22.9	22.1	21.3	20.5	18.7	14.5	8.4	
16	*****	25.3	24.9	24.3	23.6	22.9	22.2	21.4	20.6	19.8	18.1	14.0	8.1	
17	*****	24.6	24.2	23.6	22.9	22.2	21.5	20.8	20.0	19.2	17.6	13.6	7.9	
18	*****	23.9	23.5	22.9	22.2	21.6	20.9	20.2	19.5	18.7	17.1	13.2	7.6	
19	*****	23.3	22.9	22.3	21.7	21.0	20.3	19.7	18.9	18.2	16.6	12.9	7.4	
20	*****	22.3	21.7	21.1	20.5	19.8	19.2	18.5	17.7	16.2	12.5	7.2		
21	*****	21.8	21.2	20.6	20.0	19.3	18.7	18.0	17.3	15.8	12.2	7.1		
22	*****	21.3	20.7	20.1	19.5	18.9	18.3	17.6	16.9	15.4	12.0	6.9		
23	*****	20.8	20.3	19.7	19.1	18.5	17.9	17.2	16.5	15.1	11.7	6.8		
24	*****	20.4	19.8	19.3	18.7	18.1	17.5	16.8	16.2	14.8	11.4	6.6		
25	*****	20.0	19.4	18.9	18.3	17.7	17.1	16.5	15.9	14.5	11.2	6.5		
30	*****	18.2	17.7	17.2	16.7	16.2	15.6	15.1	14.5	13.2	10.2	5.9		
35	*****	16.9	16.4	16.0	15.5	15.0	14.5	14.0	13.4	12.2	9.5	5.5		
40	*****	15.8	15.4	14.9	14.5	14.0	13.5	13.1	12.5	11.4	8.9	5.1		
45	*****	14.9	14.5	14.1	13.7	13.2	12.8	12.3	11.8	10.8	8.4	4.8		
50	*****	13.7	13.3	13.0	12.5	12.1	11.7	11.2	10.2	10.2	7.9	4.6		
55	*****	13.1	12.7	12.3	12.0	11.6	11.1	10.7	9.8	9.8	7.6	4.4		
60	*****	12.5	12.2	11.8	11.4	11.1	10.7	10.2	9.3	9.3	7.2	4.2		
65	*****	12.0	11.7	11.4	11.0	10.6	10.2	9.8	9.0	9.0	7.0	4.0		
70	*****	11.6	11.3	10.9	10.6	10.2	9.9	9.5	9.5	8.7	6.7	3.9		
75	*****	11.2	10.9	10.6	10.2	9.9	9.5	9.2	8.4	8.4	6.5	3.7		
80	*****	10.9	10.6	10.2	9.9	9.6	9.6	9.2	8.9	8.1	6.3	3.6		
85	*****	10.5	10.2	9.9	9.6	9.3	9.0	8.6	8.6	7.9	6.1	3.5		
90	*****	10.2	10.0	9.7	9.3	9.0	8.7	8.4	8.4	7.6	5.9	3.4		
95	*****	10.0	9.7	9.4	9.1	8.8	8.5	8.1	8.1	7.4	5.8	3.3		
100	*****	9.4	9.2	8.9	8.6	8.3	7.9	7.9	7.2	7.2	5.6	3.2		
125	*****	8.4	8.2	7.9	7.7	7.4	7.1	7.4	7.1	6.5	5.0	2.9		
150	*****	7.5	7.2	7.0	6.7	6.5	6.5	6.5	5.9	5.9	4.6	2.6		
200	*****	6.3	6.1	5.8	5.6	5.6	5.1	5.8	5.6	5.1	4.0	2.3		
250	*****	5.4	5.4	5.2	5.0	5.0	4.6	5.0	5.0	4.6	3.5	2.0		
300	*****	4.8	4.8	4.6	4.2	4.2	4.2	4.6	4.6	4.2	3.2	1.9		
350	*****	4.2	4.2	4.2	3.9	3.9	3.9	4.2	4.2	3.9	3.0	1.7		
400	*****	3.6	3.6	3.6	3.6	3.6	3.6	3.6	3.6	3.6	2.8	1.6		
450	*****	3.4	3.4	3.4	3.4	3.4	3.4	3.4	3.4	3.4	2.6	1.5		
500	*****	2.5	2.5	2.5	2.5	2.5	2.5	2.5	2.5	2.5	2.5	1.4		
750	*****	1.2	1.2	1.2	1.2	1.2	1.2	1.2	1.2	1.2	1.2	1.2		

NOTE: FOR CORRECT USAGE OF THESE TABLES PLEASE REFER TO MICRODATA DOCUMENTATION

Canadian Community Health Survey – 2009

Saskatchewan

NUMERATOR OF PERCENTAGE ('000)	ESTIMATED PERCENTAGE													
	0.1%	1.0%	2.0%	5.0%	10.0%	15.0%	20.0%	25.0%	30.0%	35.0%	40.0%	50.0%	70.0%	90.0%
1	*****	74.0	73.6	72.5	70.6	68.6	66.5	64.4	62.2	60.0	57.6	52.6	40.7	23.5
2	*****	52.3	52.1	51.3	49.9	48.5	47.0	45.5	44.0	42.4	40.7	37.2	28.8	16.6
3	*****	42.7	42.5	41.9	40.7	39.6	38.4	37.2	35.9	34.6	33.3	30.4	23.5	13.6
4	*****	37.0	36.8	36.2	35.3	34.3	33.3	32.2	31.1	30.0	28.8	26.3	20.4	11.8
5	*****	33.1	32.9	32.4	31.6	30.7	29.8	28.8	27.8	26.8	25.8	23.5	18.2	10.5
6	*****	30.2	30.1	29.6	28.8	28.0	27.2	26.3	25.4	24.5	23.5	21.5	16.6	9.6
7	*****	28.0	27.8	27.4	26.7	25.9	25.1	24.3	23.5	22.7	21.8	19.9	15.4	8.9
8	*****	26.2	26.0	25.6	24.9	24.2	23.5	22.8	22.0	21.2	20.4	18.6	14.4	8.3
9	*****	24.5	24.2	23.5	22.9	22.2	21.5	20.7	20.0	19.2	18.2	17.5	13.6	7.8
10	*****	23.3	22.9	22.3	21.7	21.0	20.4	19.7	19.0	18.2	17.4	16.6	12.9	7.4
11	*****	22.2	21.9	21.3	20.7	20.1	19.4	18.8	18.1	17.4	16.6	15.9	12.3	7.1
12	*****	21.3	20.9	20.4	19.8	19.2	18.6	18.0	17.3	16.6	15.9	15.2	11.8	6.8
13	*****	20.4	20.1	19.6	19.0	18.5	17.9	17.3	16.6	16.0	15.4	14.6	11.3	6.5
14	*****	19.7	19.4	18.9	18.3	17.8	17.2	16.6	16.0	15.4	14.1	13.6	10.9	6.3
15	*****	19.0	18.7	18.2	17.7	17.2	16.6	16.1	15.5	14.9	13.6	13.0	10.5	6.1
16	*****	18.4	18.1	17.6	17.1	16.6	16.1	15.6	15.0	14.4	13.1	12.6	10.2	5.9
17	*****	17.6	17.1	16.6	16.1	15.6	15.1	14.5	14.0	13.6	12.8	12.4	9.9	5.7
18	*****	17.1	16.6	16.2	15.7	15.2	14.7	14.1	13.6	13.2	12.4	12.1	9.3	5.5
19	*****	16.6	16.2	15.7	15.3	14.8	14.3	13.8	13.2	12.6	12.1	11.5	8.9	5.4
20	*****	16.2	15.8	15.3	14.9	14.4	13.9	13.4	12.9	12.5	11.8	11.3	8.7	5.3
21	*****	15.8	15.4	15.0	14.5	14.1	13.6	13.1	12.6	12.1	11.5	11.0	8.5	5.1
22	*****	15.5	15.0	14.6	14.2	13.7	13.3	12.8	12.3	11.8	11.2	10.7	8.3	5.0
23	*****	15.1	14.7	14.3	13.9	13.4	13.0	12.5	12.0	11.5	11.0	10.5	8.1	4.9
24	*****	14.8	14.4	14.0	13.6	13.1	12.7	12.2	11.8	11.3	10.7	10.2	7.8	4.8
25	*****	14.5	14.1	13.7	13.3	12.9	12.4	12.0	11.5	11.0	10.5	10.0	7.4	4.7
30	*****	13.2	12.9	12.5	12.1	11.8	11.4	10.9	10.5	10.1	9.6	9.1	6.9	4.3
35	*****	12.3	11.9	11.6	11.2	10.9	10.5	10.1	9.7	9.3	8.9	8.5	6.4	4.0
40	*****	11.5	11.2	10.8	10.5	10.2	9.8	9.5	9.1	8.7	8.3	7.9	6.4	3.7
45	*****	10.5	10.2	9.9	9.6	9.3	8.9	8.6	8.2	7.8	7.4	7.0	5.5	3.5
50	*****	10.0	9.7	9.4	9.1	8.8	8.5	8.1	7.7	7.4	7.0	6.6	5.1	3.3
55	*****	9.5	9.2	9.0	8.7	8.4	8.1	7.8	7.4	7.0	6.6	6.2	4.7	3.2
60	*****	9.1	8.9	8.6	8.3	8.0	7.7	7.4	7.0	6.6	6.2	5.8	4.3	3.0
65	*****	8.8	8.5	8.3	8.0	7.7	7.4	7.1	6.7	6.4	6.0	5.6	4.1	2.9
70	*****	8.4	8.2	8.0	7.7	7.4	7.1	6.7	6.4	6.0	5.6	5.2	3.7	2.8
75	*****	8.1	7.9	7.7	7.4	7.1	6.8	6.4	6.0	5.6	5.2	4.8	3.3	2.7
80	*****	7.9	7.7	7.4	7.1	6.8	6.4	6.0	5.6	5.2	4.8	4.4	2.9	2.6
85	*****	7.4	7.2	7.0	6.7	6.4	6.0	5.6	5.2	4.8	4.4	4.0	2.5	2.6
90	*****	7.2	7.0	6.8	6.6	6.3	6.0	5.6	5.2	4.8	4.4	4.0	2.5	2.5
95	*****	7.0	6.8	6.6	6.4	6.2	5.9	5.6	5.2	4.8	4.4	4.0	2.5	2.4
100	*****	6.9	6.7	6.4	6.2	6.0	5.8	5.6	5.4	5.2	4.9	4.7	3.6	2.4
125	*****	6.0	5.8	5.6	5.4	5.2	5.0	4.8	4.6	4.4	4.2	4.0	3.3	2.1
150	*****	5.4	5.3	5.1	4.9	4.7	4.5	4.3	4.1	3.9	3.7	3.5	2.9	1.9
200	*****	4.6	4.4	4.2	4.0	3.8	3.6	3.4	3.2	3.0	2.8	2.6	2.1	1.7
250	*****	3.8	3.6	3.4	3.2	3.0	2.8	2.6	2.4	2.2	2.0	1.8	1.5	1.5
300	*****	3.3	3.0	2.8	2.6	2.4	2.2	2.0	1.8	1.6	1.4	1.2	1.0	1.4
350	*****	2.8	2.6	2.4	2.2	2.0	1.8	1.6	1.4	1.2	1.0	0.9	0.7	1.3
400	*****	2.6	2.4	2.2	2.0	1.8	1.6	1.4	1.2	1.0	0.9	0.7	0.6	1.2
450	*****	1.9	1.8	1.7	1.6	1.5	1.4	1.3	1.2	1.1	1.0	0.9	0.7	1.1
500	*****	1.8	1.7	1.6	1.5	1.4	1.3	1.2	1.1	1.0	0.9	0.8	0.6	1.1

NOTE: FOR CORRECT USAGE OF THESE TABLES PLEASE REFER TO MICRODATA DOCUMENTATION

Canadian Community Health Survey – 2009

Alberta

NUMERATOR OF PERCENTAGE ('000)	ESTIMATED PERCENTAGE														
	0.1%	1.0%	2.0%	5.0%	10.0%	15.0%	20.0%	25.0%	30.0%	35.0%	40.0%	50.0%	70.0%	90.0%	
1	127.7	127.2	126.5	124.6	121.3	117.8	114.3	110.7	106.9	103.0	99.0	90.4	70.0	40.4	
2	90.3	89.9	89.5	88.1	85.7	83.3	80.8	78.3	75.6	72.9	70.0	63.9	49.5	28.6	
3	*****	73.4	73.1	71.9	70.0	68.0	66.0	63.9	61.7	59.5	57.2	52.2	40.4	23.3	
4	*****	63.6	63.3	62.3	60.6	58.9	57.2	55.3	53.5	51.5	49.5	45.2	35.0	20.2	
5	*****	56.9	56.6	55.7	54.2	52.7	51.1	49.5	47.8	46.1	44.3	40.4	31.3	18.1	
6	*****	51.9	51.7	50.9	49.5	48.1	46.7	45.2	43.7	42.1	40.4	36.9	28.6	16.5	
7	*****	48.1	47.8	47.1	45.8	44.5	43.2	41.8	40.4	38.9	37.4	34.2	26.5	15.3	
8	*****	45.0	44.7	44.0	42.9	41.7	40.4	39.1	37.8	36.4	35.0	32.0	24.8	14.3	
9	*****	42.4	42.2	41.5	40.4	39.3	38.1	36.9	35.6	34.3	33.0	30.1	23.3	13.5	
10	*****	40.2	40.0	39.4	38.3	37.3	36.2	35.0	33.8	32.6	31.3	28.6	22.1	12.8	
11	*****	38.3	38.1	37.6	36.6	35.5	34.5	33.4	32.2	31.1	29.9	27.2	21.1	12.2	
12	*****	36.7	36.5	36.0	35.0	34.0	33.0	32.0	30.9	29.7	28.6	26.1	20.2	11.7	
13	*****	35.3	35.1	34.6	33.6	32.7	31.7	30.7	29.7	28.6	27.5	25.1	19.4	11.2	
14	*****	34.0	33.8	33.3	32.4	31.5	30.6	29.6	28.6	27.5	26.5	24.2	18.7	10.8	
15	*****	32.8	32.7	32.2	31.3	30.4	29.5	28.6	27.6	26.6	25.6	23.3	18.1	10.4	
16	*****	31.8	31.6	31.1	30.3	29.5	28.6	27.7	26.7	25.8	24.8	22.6	17.5	10.1	
17	*****	30.8	30.7	30.2	29.4	28.6	27.7	26.8	25.9	25.0	24.0	21.9	17.0	9.8	
18	*****	30.0	29.8	29.4	28.6	27.8	26.9	26.1	25.2	24.3	23.3	21.3	16.5	9.5	
19	*****	29.2	29.0	28.6	27.8	27.0	26.2	25.4	24.5	23.6	22.7	20.7	16.1	9.3	
20	*****	28.4	28.3	27.9	27.1	26.3	25.6	24.8	23.9	23.0	22.1	20.2	15.7	9.0	
21	*****	27.8	27.6	27.2	26.5	25.7	24.9	24.2	23.3	22.5	21.6	19.7	15.3	8.8	
22	*****	27.1	27.0	26.6	25.9	25.1	24.4	23.6	22.8	22.0	21.1	19.3	14.9	8.6	
23	*****	26.5	26.4	26.0	25.3	24.6	23.8	23.1	22.3	21.5	20.6	18.8	14.6	8.4	
24	*****	26.0	25.8	25.4	24.8	24.1	23.3	22.6	21.8	21.0	20.2	18.4	14.3	8.3	
25	*****	25.4	25.3	24.9	24.3	23.6	22.9	22.1	21.4	20.6	19.8	18.1	14.0	8.1	
30	*****	*****	23.1	22.7	22.1	21.5	20.9	20.2	19.5	18.8	18.1	16.5	12.8	7.4	
35	*****	*****	21.4	21.1	20.5	19.9	19.3	18.7	18.1	17.4	16.7	15.3	11.8	6.8	
40	*****	*****	20.0	19.7	19.2	18.6	18.1	17.5	16.9	16.3	15.7	14.3	11.1	6.4	
45	*****	*****	18.9	18.6	18.1	17.6	17.0	16.5	15.9	15.4	14.8	13.5	10.4	6.0	
50	*****	*****	17.9	17.6	17.1	16.7	16.2	15.7	15.1	14.6	14.0	12.8	9.9	5.7	
55	*****	*****	17.1	16.8	16.3	15.9	15.4	14.9	14.4	13.9	13.3	12.2	9.4	5.4	
60	*****	*****	16.1	15.7	15.2	14.8	14.3	13.8	13.3	12.8	12.2	11.7	9.0	5.2	
65	*****	*****	15.5	15.0	14.6	14.2	13.7	13.3	12.8	12.3	11.8	11.2	8.7	5.0	
70	*****	*****	14.9	14.5	14.1	13.7	13.2	12.8	12.3	11.9	11.4	10.8	8.4	4.8	
75	*****	*****	14.4	14.0	13.6	13.2	12.8	12.3	11.9	11.4	10.9	10.4	8.1	4.7	
80	*****	*****	13.9	13.6	13.2	12.8	12.4	12.0	11.6	11.2	10.7	10.1	7.8	4.5	
85	*****	*****	13.5	13.2	12.8	12.4	12.0	11.6	11.2	10.7	10.2	9.8	7.6	4.4	
90	*****	*****	13.1	12.8	12.4	12.1	11.7	11.3	10.9	10.4	9.9	9.5	7.4	4.3	
95	*****	*****	12.8	12.4	12.1	11.7	11.4	11.0	10.6	10.2	9.8	9.3	7.2	4.1	
100	*****	*****	12.5	12.1	11.8	11.4	11.1	10.7	10.3	9.9	9.5	9.0	7.0	4.0	
125	*****	*****	11.1	10.8	10.5	10.2	9.9	9.6	9.2	8.9	8.6	8.1	6.3	3.6	
150	*****	*****	*****	9.9	9.6	9.3	9.0	8.7	8.4	8.1	7.8	7.4	5.7	3.3	
200	*****	*****	*****	8.6	8.3	8.1	7.8	7.6	7.3	7.0	6.7	6.4	5.0	2.9	
250	*****	*****	*****	7.7	7.5	7.2	7.0	6.8	6.5	6.3	6.0	5.7	4.4	2.6	
300	*****	*****	*****	6.8	6.6	6.4	6.2	5.9	5.7	5.5	5.2	5.0	4.0	2.3	
350	*****	*****	*****	6.3	6.1	5.9	5.7	5.5	5.3	5.1	4.9	4.7	3.7	2.2	
400	*****	*****	*****	5.9	5.7	5.5	5.3	5.1	4.9	4.7	4.5	4.3	3.5	2.0	
450	*****	*****	*****	5.4	5.2	5.0	4.8	4.6	4.4	4.2	4.0	3.8	3.3	1.9	
500	*****	*****	*****	5.1	5.0	4.8	4.6	4.4	4.2	4.0	3.8	3.6	3.1	1.8	
750	*****	*****	*****	*****	3.9	3.8	3.6	3.4	3.2	3.0	2.8	2.6	2.2	1.5	
1000	*****	*****	*****	*****	3.3	3.1	2.9	2.7	2.5	2.3	2.1	1.9	1.6	1.3	
1500	*****	*****	*****	*****	*****	*****	*****	*****	*****	*****	*****	*****	*****	1.8	1.0
2000	*****	*****	*****	*****	*****	*****	*****	*****	*****	*****	*****	*****	*****	1.6	0.9

NOTE: FOR CORRECT USAGE OF THESE TABLES PLEASE REFER TO MICRODATA DOCUMENTATION

Canadian Community Health Survey – 2009

British Columbia

NUMERATOR OF PERCENTAGE ('000)	ESTIMATED PERCENTAGE													
	0.1%	1.0%	2.0%	5.0%	10.0%	15.0%	20.0%	25.0%	30.0%	35.0%	40.0%	50.0%	70.0%	90.0%
1	117.6	117.1	116.5	114.7	111.7	108.5	105.3	101.9	98.5	94.9	91.2	83.2	64.5	37.2
2	83.2	82.8	82.4	81.1	79.0	76.7	74.4	72.1	69.6	67.1	64.5	58.9	45.6	26.3
3	67.9	67.6	67.3	66.2	64.5	62.7	60.8	58.9	56.9	54.8	52.6	48.1	37.2	21.5
4	*****	58.6	58.3	57.4	55.8	54.3	52.6	51.0	49.2	47.4	45.6	41.6	32.2	18.6
5	*****	52.4	52.1	51.3	49.9	48.5	47.1	45.6	44.0	42.4	40.8	37.2	28.8	16.6
6	*****	47.8	47.6	46.8	45.6	44.3	43.0	41.6	40.2	38.7	37.2	34.0	26.3	15.2
7	*****	44.3	44.0	43.4	42.2	41.0	39.8	38.5	37.2	35.9	34.5	31.5	24.4	14.1
8	*****	41.4	41.2	40.6	39.5	38.4	37.2	36.0	34.8	33.6	32.2	29.4	22.8	13.2
9	*****	39.0	38.8	38.2	37.2	36.2	35.1	34.0	32.8	31.6	30.4	27.7	21.5	12.4
10	*****	37.0	36.8	36.3	35.3	34.3	33.3	32.2	31.1	30.0	28.8	26.3	20.4	11.8
11	*****	35.3	35.1	34.6	33.7	32.7	31.7	30.7	29.7	28.6	27.5	25.1	19.4	11.2
12	*****	33.8	33.6	33.1	32.2	31.3	30.4	29.4	28.4	27.4	26.3	24.0	18.6	10.7
13	*****	32.5	32.3	31.8	31.0	30.1	29.2	28.3	27.3	26.3	25.3	23.1	17.9	10.3
14	*****	31.3	31.1	30.7	29.8	29.0	28.1	27.2	26.3	25.4	24.4	22.2	17.2	9.9
15	*****	30.2	30.1	29.6	28.8	28.0	27.2	26.3	25.4	24.5	23.5	21.5	16.6	9.6
16	*****	29.3	29.1	28.7	27.9	27.1	26.3	25.5	24.6	23.7	22.8	20.8	16.1	9.3
17	*****	28.4	28.3	27.8	27.1	26.3	25.5	24.7	23.9	23.0	22.1	20.2	15.6	9.0
18	*****	27.6	27.5	27.0	26.3	25.6	24.8	24.0	23.2	22.4	21.5	19.6	15.2	8.8
19	*****	26.9	26.7	26.3	25.6	24.9	24.2	23.4	22.6	21.8	20.9	19.1	14.8	8.5
20	*****	26.2	26.1	25.7	25.0	24.3	23.5	22.8	22.0	21.2	20.4	18.6	14.4	8.3
21	*****	25.6	25.4	25.0	24.4	23.7	23.0	22.2	21.5	20.7	19.9	18.2	14.1	8.1
22	*****	25.0	24.8	24.5	23.8	23.1	22.4	21.7	21.0	20.2	19.4	17.7	13.7	7.9
23	*****	24.4	24.3	23.9	23.3	22.6	22.0	21.3	20.5	19.8	19.0	17.4	13.4	7.8
24	*****	23.9	23.8	23.4	22.8	22.2	21.5	20.8	20.1	19.4	18.6	17.0	13.2	7.6
25	*****	23.4	23.3	22.9	22.3	21.7	21.1	20.4	19.7	19.0	18.2	16.6	12.9	7.4
30	*****	21.4	21.3	20.9	20.4	19.8	19.2	18.6	18.0	17.3	16.6	15.2	11.8	6.8
35	*****	19.8	19.7	19.4	18.9	18.3	17.8	17.2	16.6	16.0	15.4	14.1	10.9	6.3
40	*****	18.4	18.4	18.1	17.7	17.2	16.6	16.1	15.6	15.0	14.4	13.2	10.2	5.9
45	*****	17.4	17.4	17.1	16.6	16.2	15.7	15.2	14.7	14.1	13.6	12.4	9.6	5.5
50	*****	16.5	16.5	16.2	15.8	15.3	14.9	14.4	13.9	13.4	12.9	11.8	9.1	5.3
55	*****	15.7	15.7	15.5	15.1	14.6	14.2	13.7	13.3	12.8	12.3	11.2	8.7	5.0
60	*****	15.0	14.8	14.4	14.0	13.6	13.2	12.7	12.3	11.8	11.3	10.7	8.3	4.8
65	*****	14.5	14.2	13.9	13.5	13.1	12.6	12.2	11.8	11.3	10.8	10.3	8.0	4.6
70	*****	13.9	13.7	13.3	13.0	12.6	12.2	11.8	11.3	10.9	10.4	9.9	7.7	4.4
75	*****	13.5	13.2	12.9	12.5	12.2	11.8	11.4	11.0	10.5	10.1	9.6	7.4	4.3
80	*****	12.8	12.5	12.1	11.8	11.4	11.1	10.7	10.3	9.9	9.4	8.9	7.0	4.0
85	*****	12.4	12.1	11.8	11.4	11.1	10.7	10.3	9.9	9.5	9.0	8.6	6.8	3.9
90	*****	12.1	11.8	11.4	11.1	10.7	10.3	9.9	9.5	9.1	8.7	8.3	6.6	3.8
95	*****	11.8	11.5	11.1	10.8	10.5	10.1	9.7	9.4	9.0	8.6	8.2	6.4	3.7
100	*****	11.5	11.2	10.9	10.5	10.2	9.8	9.5	9.1	8.8	8.4	8.0	6.3	3.6
125	*****	10.3	10.0	9.7	9.4	9.1	8.8	8.5	8.2	7.9	7.6	7.2	5.8	3.3
150	*****	9.4	9.1	8.9	8.6	8.3	8.0	7.7	7.4	7.1	6.8	6.5	5.3	3.0
200	*****	7.9	7.7	7.4	7.2	7.0	6.7	6.4	6.1	5.8	5.5	5.2	4.3	2.6
250	*****	7.1	6.9	6.7	6.4	6.2	6.0	5.7	5.5	5.3	5.1	4.9	4.1	2.4
300	*****	6.4	6.3	6.1	5.9	5.7	5.5	5.3	5.1	4.9	4.7	4.5	3.7	2.1
350	*****	6.0	5.8	5.6	5.4	5.3	5.1	4.9	4.7	4.5	4.3	4.1	3.4	2.0
400	*****	5.4	5.3	5.1	4.9	4.7	4.5	4.3	4.1	3.9	3.7	3.5	2.9	1.9
450	*****	5.1	5.0	4.8	4.6	4.5	4.3	4.1	3.9	3.7	3.5	3.3	2.7	1.8
500	*****	4.9	4.7	4.6	4.4	4.3	4.1	3.9	3.7	3.5	3.3	3.1	2.5	1.7
750	*****	3.8	3.7	3.6	3.5	3.3	3.1	3.0	2.9	2.7	2.6	2.4	1.9	1.4
1000	*****	3.1	3.0	2.9	2.8	2.7	2.6	2.5	2.4	2.3	2.2	2.1	1.7	1.2
1500	*****	2.4	2.3	2.2	2.1	2.0	1.9	1.8	1.7	1.6	1.5	1.4	1.1	1.0
2000	*****	2.1	2.0	1.9	1.8	1.7	1.6	1.5	1.4	1.3	1.2	1.1	0.9	0.8
3000	*****	1.7	1.6	1.5	1.4	1.3	1.2	1.1	1.0	0.9	0.8	0.7	0.6	0.7

NOTE: FOR CORRECT USAGE OF THESE TABLES PLEASE REFER TO MICRODATA DOCUMENTATION

Canadian Community Health Survey - 2009

Yukon Territory

NUMERATOR OF PERCENTAGE ('000)	ESTIMATED PERCENTAGE													
	0.1%	1.0%	2.0%	5.0%	10.0%	15.0%	20.0%	25.0%	30.0%	35.0%	40.0%	50.0%	70.0%	90.0%
1	*****			29.5	28.8	27.9	27.1	26.2	25.4	24.4	23.5	21.4	16.6	9.6
2	*****			20.3	19.8	19.2	18.6	17.9	17.3	16.6	15.2	11.7	6.8	
3	*****				16.1	15.7	15.2	14.6	14.1	13.6	12.4	9.6	5.5	
4	*****				14.0	13.6	13.1	12.7	12.2	11.7	10.7	8.3	4.8	
5	*****					12.1	11.7	11.3	10.9	10.5	9.6	7.4	4.3	
6	*****						10.7	10.4	10.0	9.6	8.7	6.8	3.9	
7	*****							9.6	9.2	8.9	8.1	6.3	3.6	
8	*****							9.0	8.6	8.3	7.6	5.9	3.4	
9	*****								8.1	7.8	7.1	5.5	3.2	
10	*****									7.4	6.8	5.2	3.0	
11	*****										7.1	6.5	5.0	2.9
12	*****											6.2	4.8	2.8
13	*****												5.9	4.6
14	*****													4.4
15	*****													4.3
16	*****													4.2
17	*****													4.0
18	*****													3.9
19	*****													3.8
20	*****													2.1
21	*****													2.1
22	*****													2.0
23	*****													2.0
24	*****													2.0
25	*****													1.9

NOTE: FOR CORRECT USAGE OF THESE TABLES PLEASE REFER TO MICRODATA DOCUMENTATION

Canadian Community Health Survey - 2009

Northwest Territories

NUMERATOR OF PERCENTAGE ('000)	ESTIMATED PERCENTAGE													
	0.1%	1.0%	2.0%	5.0%	10.0%	15.0%	20.0%	25.0%	30.0%	35.0%	40.0%	50.0%	70.0%	90.0%
1	*****			42.1	40.9	39.8	38.6	37.4	36.1	34.8	33.4	30.5	23.6	13.6
2	*****				29.0	28.1	27.3	26.4	25.5	24.6	23.6	21.6	16.7	9.7
3	*****				23.6	23.0	22.3	21.6	20.8	20.1	19.3	17.6	13.6	7.9
4	*****					19.9	19.3	18.7	18.1	17.4	16.7	15.3	11.8	6.8
5	*****					17.8	17.3	16.7	16.1	15.6	15.0	13.6	10.6	6.1
6	*****						15.8	15.3	14.7	14.2	13.6	12.5	9.7	5.6
7	*****							14.1	13.6	13.2	12.6	11.5	8.9	5.2
8	*****							13.2	12.8	12.3	11.8	10.8	8.4	4.8
9	*****							12.0	11.6	11.1	10.2	7.9	4.5	4.5
10	*****								11.4	11.0	10.6	9.7	7.5	4.3
11	*****									10.5	10.1	9.2	7.1	4.1
12	*****									10.0	9.7	8.8	6.8	3.9
13	*****										9.3	8.5	6.6	3.8
14	*****											8.2	6.3	3.6
15	*****											7.9	6.1	3.5
16	*****											7.6	5.9	3.4
17	*****											7.4	5.7	3.3
18	*****												5.6	3.2
19	*****												5.4	3.1
20	*****												5.3	3.1
21	*****												5.2	3.0
22	*****												5.0	2.9
23	*****												4.9	2.8
24	*****												4.8	2.8
25	*****													2.7
30	*****													2.5

NOTE: FOR CORRECT USAGE OF THESE TABLES PLEASE REFER TO MICRODATA DOCUMENTATION

Canadian Community Health Survey - 2009

Nunavut

NUMERATOR OF PERCENTAGE ('000)	ESTIMATED PERCENTAGE													
	0.1%	1.0%	2.0%	5.0%	10.0%	15.0%	20.0%	25.0%	30.0%	35.0%	40.0%	50.0%	70.0%	90.0%
1	*****	*****	*****	*****	33.4	32.4	31.5	30.5	29.4	28.4	27.3	24.9	19.3	11.1
2	*****	*****	*****	*****	*****	22.9	22.3	21.5	20.8	20.1	19.3	17.6	13.6	7.9
3	*****	*****	*****	*****	*****	*****	18.2	17.6	17.0	16.4	15.7	14.4	11.1	6.4
4	*****	*****	*****	*****	*****	*****	*****	*****	14.7	14.2	13.6	12.4	9.6	5.6
5	*****	*****	*****	*****	*****	*****	*****	*****	*****	12.7	12.2	11.1	8.6	5.0
6	*****	*****	*****	*****	*****	*****	*****	*****	*****	*****	11.1	10.2	7.9	4.5
7	*****	*****	*****	*****	*****	*****	*****	*****	*****	*****	*****	9.4	7.3	4.2
8	*****	*****	*****	*****	*****	*****	*****	*****	*****	*****	*****	*****	6.8	3.9
9	*****	*****	*****	*****	*****	*****	*****	*****	*****	*****	*****	*****	6.4	3.7
10	*****	*****	*****	*****	*****	*****	*****	*****	*****	*****	*****	*****	6.1	3.5
11	*****	*****	*****	*****	*****	*****	*****	*****	*****	*****	*****	*****	*****	3.4
12	*****	*****	*****	*****	*****	*****	*****	*****	*****	*****	*****	*****	*****	3.2
13	*****	*****	*****	*****	*****	*****	*****	*****	*****	*****	*****	*****	*****	3.1

NOTE: FOR CORRECT USAGE OF THESE TABLES PLEASE REFER TO MICRODATA DOCUMENTATION

Canadian Community Health Survey - 2009
Health Regions

Newfoundland: Eastern Regional Integrated Health Authority (1011)

NUMERATOR OF PERCENTAGE ('000)	ESTIMATED PERCENTAGE													
	0.1%	1.0%	2.0%	5.0%	10.0%	15.0%	20.0%	25.0%	30.0%	35.0%	40.0%	50.0%	70.0%	90.0%
1	*****	81.4	81.0	79.7	77.6	75.4	73.2	70.9	68.5	66.0	63.4	57.9	44.8	25.9
2	*****	57.6	57.3	56.4	54.9	53.3	51.7	50.1	48.4	46.6	44.8	40.9	31.7	18.3
3	*****		46.8	46.0	44.8	43.5	42.2	40.9	39.5	38.1	36.6	33.4	25.9	14.9
4	*****		40.5	39.9	38.8	37.7	36.6	35.4	34.2	33.0	31.7	28.9	22.4	12.9
5	*****		36.2	35.7	34.7	33.7	32.7	31.7	30.6	29.5	28.3	25.9	20.0	11.6
6	*****			32.6	31.7	30.8	29.9	28.9	27.9	26.9	25.9	23.6	18.3	10.6
7	*****			30.1	29.3	28.5	27.7	26.8	25.9	24.9	24.0	21.9	16.9	9.8
8	*****			28.2	27.4	26.7	25.9	25.1	24.2	23.3	22.4	20.5	15.8	9.1
9	*****			26.6	25.9	25.1	24.4	23.6	22.8	22.0	21.1	19.3	14.9	8.6
10	*****			25.2	24.5	23.9	23.1	22.4	21.6	20.9	20.0	18.3	14.2	8.2
11	*****			24.0	23.4	22.7	22.1	21.4	20.6	19.9	19.1	17.4	13.5	7.8
12	*****			23.0	22.4	21.8	21.1	20.5	19.8	19.0	18.3	16.7	12.9	7.5
13	*****			22.1	21.5	20.9	20.3	19.7	19.0	18.3	17.6	16.0	12.4	7.2
14	*****			20.7	20.2	19.6	18.9	18.3	17.6	16.9	16.2	14.5	11.2	6.9
15	*****			20.0	19.5	18.9	18.3	17.7	17.0	16.4	15.8	14.1	10.6	6.7
16	*****			19.4	18.9	18.3	17.7	17.1	16.5	15.8	15.2	13.5	10.1	6.5
17	*****			18.8	18.3	17.7	17.2	16.6	16.0	15.4	14.8	13.1	9.6	6.3
18	*****			18.3	17.8	17.2	16.7	16.1	15.5	14.9	14.3	12.6	9.2	6.1
19	*****			17.8	17.3	16.8	16.3	15.7	15.1	14.5	13.9	12.2	8.8	5.9
20	*****			17.4	16.9	16.4	15.8	15.3	14.7	14.2	13.6	11.9	8.4	5.8
21	*****			16.9	16.5	16.0	15.5	14.9	14.4	13.8	13.2	11.5	8.0	5.6
22	*****			16.5	16.1	15.6	15.1	14.6	14.1	13.5	12.9	11.2	7.7	5.5
23	*****			16.2	15.7	15.3	14.8	14.3	13.8	13.2	12.6	10.9	7.4	5.4
24	*****			15.8	15.4	14.9	14.5	14.0	13.5	12.9	12.3	10.6	7.1	5.3
25	*****			15.5	15.1	14.6	14.2	13.7	13.2	12.7	12.1	10.4	6.9	5.2
30	*****				13.8	13.4	12.9	12.5	12.0	11.6	11.1	9.4	6.9	4.7
35	*****					12.8	12.4	12.0	11.6	11.1	10.7	9.0	6.5	4.4
40	*****						11.6	11.2	10.8	10.4	10.0	8.3	5.8	4.1
45	*****						10.9	10.6	10.2	9.8	9.4	7.7	5.2	3.9
50	*****						10.3	10.0	9.7	9.3	9.0	7.3	4.8	3.7
55	*****							9.6	9.2	8.9	8.5	6.8	4.3	3.5
60	*****								9.1	8.8	8.5	6.8	4.3	3.3
65	*****								8.8	8.5	8.2	6.5	4.0	3.2
70	*****									8.2	7.9	6.2	3.7	3.1
75	*****										7.9	6.2	3.7	3.0
80	*****											7.4	5.7	2.9
85	*****												7.2	2.8
90	*****													2.7
95	*****													2.7
100	*****													2.6
125	*****													2.3
150	*****													2.1
200	*****													1.8

NOTE: FOR CORRECT USAGE OF THESE TABLES PLEASE REFER TO MICRODATA DOCUMENTATION

Canadian Community Health Survey - 2009

Newfoundland: Central Regional Integrated Health Authority (1012)

NUMERATOR OF PERCENTAGE ('000)	ESTIMATED PERCENTAGE													
	0.1%	1.0%	2.0%	5.0%	10.0%	15.0%	20.0%	25.0%	30.0%	35.0%	40.0%	50.0%	70.0%	90.0%
1	*****		57.1	56.2	54.7	53.2	51.6	50.0	48.3	46.5	44.7	40.8	31.6	18.2
2	*****			39.8	38.7	37.6	36.5	35.3	34.1	32.9	31.6	28.8	22.3	12.9
3	*****			32.5	31.6	30.7	29.8	28.8	27.9	26.9	25.8	23.5	18.2	10.5
4	*****			28.1	27.4	26.6	25.8	25.0	24.1	23.3	22.3	20.4	15.8	9.1
5	*****				24.5	23.8	23.1	22.3	21.6	20.8	20.0	18.2	14.1	8.2
6	*****				22.3	21.7	21.1	20.4	19.7	19.0	18.2	16.7	12.9	7.4
7	*****				20.7	20.1	19.5	18.9	18.2	17.6	16.9	15.4	11.9	6.9
8	*****				19.3	18.8	18.2	17.7	17.1	16.4	15.8	14.4	11.2	6.4
9	*****					17.7	17.2	16.7	16.1	15.5	14.9	13.6	10.5	6.1
10	*****					16.8	16.3	15.8	15.3	14.7	14.1	12.9	10.0	5.8
11	*****					16.0	15.6	15.1	14.6	14.0	13.5	12.3	9.5	5.5
12	*****					15.4	14.9	14.4	13.9	13.4	12.9	11.8	9.1	5.3
13	*****						14.3	13.9	13.4	12.9	12.4	11.3	8.8	5.1
14	*****						13.8	13.4	12.9	12.4	11.9	10.9	8.4	4.9
15	*****						13.3	12.9	12.5	12.0	11.5	10.5	8.2	4.7
16	*****						12.9	12.5	12.1	11.6	11.2	10.2	7.9	4.6
17	*****							12.1	11.7	11.3	10.8	9.9	7.7	4.4
18	*****							11.8	11.4	11.0	10.5	9.6	7.4	4.3
19	*****							11.5	11.1	10.7	10.3	9.4	7.2	4.2
20	*****							11.2	10.8	10.4	10.0	9.1	7.1	4.1
21	*****								10.5	10.1	9.8	8.9	6.9	4.0
22	*****								10.3	9.9	9.5	8.7	6.7	3.9
23	*****								10.1	9.7	9.3	8.5	6.6	3.8
24	*****									9.9	9.5	9.1	8.3	3.7
25	*****										9.3	8.9	8.2	3.6
30	*****											8.2	7.4	3.3
35	*****												6.9	3.1
40	*****													5.0
45	*****													4.7
50	*****													4.5
55	*****													4.3
60	*****													2.4
65	*****													2.3
70	*****													2.2

NOTE: FOR CORRECT USAGE OF THESE TABLES PLEASE REFER TO MICRODATA DOCUMENTATION

Canadian Community Health Survey - 2009

Newfoundland: Western Regional Integrated Health Authority (1013)

NUMERATOR OF PERCENTAGE ('000)	ESTIMATED PERCENTAGE													
	0.1%	1.0%	2.0%	5.0%	10.0%	15.0%	20.0%	25.0%	30.0%	35.0%	40.0%	50.0%	70.0%	90.0%
1	*****		57.8	56.9	55.4	53.9	52.2	50.6	48.9	47.1	45.2	41.3	32.0	18.5
2	*****		40.3	39.2	38.1	36.9	35.8	34.6	33.3	32.0	29.2	22.6	13.1	
3	*****		32.9	32.0	31.1	30.2	29.2	28.2	27.2	26.1	23.8	18.5	10.7	
4	*****			27.7	26.9	26.1	25.3	24.4	23.5	22.6	20.7	16.0	9.2	
5	*****			24.8	24.1	23.4	22.6	21.9	21.1	20.2	18.5	14.3	8.3	
6	*****			22.6	22.0	21.3	20.7	20.0	19.2	18.5	16.9	13.1	7.5	
7	*****			20.4	19.7	19.1	18.5	17.8	17.1	15.6	12.1	7.0		
8	*****			19.0	18.5	17.9	17.3	16.6	16.0	14.6	11.3	6.5		
9	*****			18.0	17.4	16.9	16.3	15.7	15.1	13.8	10.7	6.2		
10	*****			17.0	16.5	16.0	15.5	14.9	14.3	13.1	10.1	5.8		
11	*****				15.8	15.3	14.7	14.2	13.6	12.5	9.6	5.6		
12	*****				15.1	14.6	14.1	13.6	13.1	11.9	9.2	5.3		
13	*****					14.5	14.0	13.6	13.1	12.5	11.5	8.9	5.1	
14	*****						13.5	13.1	12.6	12.1	11.0	8.6	4.9	
15	*****							13.1	12.6	12.2	11.7	10.7	8.3	4.8
16	*****							12.6	12.2	11.8	11.3	10.3	8.0	4.6
17	*****							12.3	11.9	11.4	11.0	10.0	7.8	4.5
18	*****								11.5	11.1	10.7	9.7	7.5	4.4
19	*****								11.2	10.8	10.4	9.5	7.3	4.2
20	*****								10.9	10.5	10.1	9.2	7.2	4.1
21	*****									10.3	9.9	9.0	7.0	4.0
22	*****									10.0	9.6	8.8	6.8	3.9
23	*****									9.8	9.4	8.6	6.7	3.9
24	*****									9.6	9.2	8.4	6.5	3.8
25	*****										9.0	8.3	6.4	3.7
30	*****											7.5	5.8	3.4
35	*****												5.4	3.1
40	*****													5.1
45	*****													4.8
50	*****													2.6
55	*****													2.5
60	*****													2.4

NOTE: FOR CORRECT USAGE OF THESE TABLES PLEASE REFER TO MICRODATA DOCUMENTATION

Canadian Community Health Survey - 2009

Newfoundland: Labrador-Grenfell Regional Integrated Health Authority (1014)

NUMERATOR OF PERCENTAGE ('000)	ESTIMATED PERCENTAGE													
	0.1%	1.0%	2.0%	5.0%	10.0%	15.0%	20.0%	25.0%	30.0%	35.0%	40.0%	50.0%	70.0%	90.0%
1	*****			45.6	44.4	43.2	41.9	40.6	39.2	37.8	36.3	33.1	25.6	14.8
2	*****				31.4	30.5	29.6	28.7	27.7	26.7	25.6	23.4	18.1	10.5
3	*****				25.6	24.9	24.2	23.4	22.6	21.8	20.9	19.1	14.8	8.5
4	*****					21.6	20.9	20.3	19.6	18.9	18.1	16.6	12.8	7.4
5	*****						18.7	18.1	17.5	16.9	16.2	14.8	11.5	6.6
6	*****						17.1	16.6	16.0	15.4	14.8	13.5	10.5	6.0
7	*****							15.3	14.8	14.3	13.7	12.5	9.7	5.6
8	*****								13.9	13.3	12.8	11.7	9.1	5.2
9	*****								13.1	12.6	12.1	11.0	8.5	4.9
10	*****									11.9	11.5	10.5	8.1	4.7
11	*****										10.9	10.0	7.7	4.5
12	*****											10.5	9.6	4.3
13	*****												9.2	4.1
14	*****													8.8
15	*****													8.5
16	*****													8.5
17	*****													8.5
18	*****													8.5
19	*****													8.5
20	*****													8.5
21	*****													8.5
22	*****													8.5
23	*****													8.5
24	*****													8.5
25	*****													8.5

NOTE: FOR CORRECT USAGE OF THESE TABLES PLEASE REFER TO MICRODATA DOCUMENTATION

Canadian Community Health Survey - 2009
 Prince Edward Island: Kings County (1101)

NUMERATOR OF PERCENTAGE ('000)	ESTIMATED PERCENTAGE															
	0.1%	1.0%	2.0%	5.0%	10.0%	15.0%	20.0%	25.0%	30.0%	35.0%	40.0%	50.0%	70.0%	90.0%		
1	*****				58.5	56.9	55.2	53.4	51.6	49.7	47.8	43.6	33.8	19.5		
2	*****				40.2	39.0	37.8	36.5	35.2	33.8	30.8	23.9	13.8			
3	*****					31.9	30.8	29.8	28.7	27.6	25.2	19.5	11.3			
4	*****							25.8	24.9	23.9	21.8	16.9	9.8			
5	*****								22.2	21.4	19.5	15.1	8.7			
6	*****									19.5	17.8	13.8	8.0			
7	*****										16.5	12.8	7.4			
8	*****											11.9	6.9			
9	*****												11.3	6.5		
10	*****													10.7	6.2	
11	*****														10.2	5.9
12	*****															5.6
13	*****															5.4
14	*****															5.2

NOTE: FOR CORRECT USAGE OF THESE TABLES PLEASE REFER TO MICRODATA DOCUMENTATION

Canadian Community Health Survey - 2009
 Prince Edward Island: Queens County (1102)

NUMERATOR OF PERCENTAGE ('000)	ESTIMATED PERCENTAGE												
	0.1%	1.0%	2.0%	5.0%	10.0%	15.0%	20.0%	25.0%	30.0%	35.0%	40.0%	50.0%	70.0%
1	*****	49.4	48.7	47.4	46.0	44.7	43.2	41.8	40.2	38.7	35.3	27.3	15.8
2	*****	34.4	33.5	32.5	31.6	30.6	29.5	28.5	27.3	25.0	19.3	11.2	
3	*****	28.1	27.3	26.6	25.8	25.0	24.1	23.2	22.3	20.4	15.8	9.1	
4	*****		23.7	23.0	22.3	21.6	20.9	20.1	19.3	17.7	13.7	7.9	
5	*****		21.2	20.6	20.0	19.3	18.7	18.0	17.3	15.8	12.2	7.1	
6	*****		19.3	18.8	18.2	17.7	17.1	16.4	15.8	14.4	11.2	6.4	
7	*****			17.4	16.9	16.3	15.8	15.2	14.6	13.3	10.3	6.0	
8	*****			16.3	15.8	15.3	14.8	14.2	13.7	12.5	9.7	5.6	
9	*****			15.3	14.9	14.4	13.9	13.4	12.9	11.8	9.1	5.3	
10	*****			14.6	14.1	13.7	13.2	12.7	12.2	11.2	8.6	5.0	
11	*****				13.5	13.0	12.6	12.1	11.7	10.6	8.2	4.8	
12	*****				12.9	12.5	12.1	11.6	11.2	10.2	7.9	4.6	
13	*****					12.4	12.0	11.6	11.2	10.7	9.8	7.6	4.4
14	*****						11.6	11.2	10.8	10.3	9.4	7.3	4.2
15	*****						11.2	10.8	10.4	10.0	9.1	7.1	4.1
16	*****						10.8	10.4	10.1	9.7	8.8	6.8	3.9
17	*****							10.1	9.8	9.4	8.6	6.6	3.8
18	*****							9.8	9.5	9.1	8.3	6.4	3.7
19	*****							9.6	9.2	8.9	8.1	6.3	3.6
20	*****							9.3	9.0	8.6	7.9	6.1	3.5
21	*****								8.8	8.4	7.7	6.0	3.4
22	*****								8.6	8.2	7.5	5.8	3.4
23	*****								8.4	8.1	7.4	5.7	3.3
24	*****								7.9	7.2	5.6	3.2	
25	*****								7.7	7.1	5.5	3.2	
30	*****									6.4	5.0	2.9	
35	*****										4.6	2.7	
40	*****											4.3	2.5
45	*****											4.1	2.4
50	*****												2.2
55	*****												2.1
60	*****												2.0

NOTE: FOR CORRECT USAGE OF THESE TABLES PLEASE REFER TO MICRODATA DOCUMENTATION

Canadian Community Health Survey - 2009

Nova Scotia: Zone 1 (1201)

NUMERATOR OF PERCENTAGE ('000)	ESTIMATED PERCENTAGE													
	0.1%	1.0%	2.0%	5.0%	10.0%	15.0%	20.0%	25.0%	30.0%	35.0%	40.0%	50.0%	70.0%	90.0%
1	*****	69.2	68.9	67.8	66.0	64.2	62.2	60.3	58.2	56.1	53.9	49.2	38.1	22.0
2	*****	48.7	48.0	46.7	45.4	44.0	42.6	41.2	39.7	38.1	34.8	27.0	15.6	
3	*****		39.2	38.1	37.0	35.9	34.8	33.6	32.4	31.1	28.4	22.0	12.7	
4	*****		33.9	33.0	32.1	31.1	30.1	29.1	28.1	27.0	24.6	19.1	11.0	
5	*****		30.3	29.5	28.7	27.8	27.0	26.0	25.1	24.1	22.0	17.0	9.8	
6	*****			27.0	26.2	25.4	24.6	23.8	22.9	22.0	20.1	15.6	9.0	
7	*****			25.0	24.3	23.5	22.8	22.0	21.2	20.4	18.6	14.4	8.3	
8	*****			23.3	22.7	22.0	21.3	20.6	19.8	19.1	17.4	13.5	7.8	
9	*****			22.0	21.4	20.7	20.1	19.4	18.7	18.0	16.4	12.7	7.3	
10	*****			20.9	20.3	19.7	19.1	18.4	17.7	17.0	15.6	12.1	7.0	
11	*****				19.3	18.8	18.2	17.6	16.9	16.3	14.8	11.5	6.6	
12	*****				18.5	18.0	17.4	16.8	16.2	15.6	14.2	11.0	6.4	
13	*****					17.8	17.3	16.7	16.1	15.6	15.0	13.6	10.6	6.1
14	*****					17.1	16.6	16.1	15.6	15.0	14.4	13.2	10.2	5.9
15	*****					16.6	16.1	15.6	15.0	14.5	13.9	12.7	9.8	5.7
16	*****						15.6	15.1	14.6	14.0	13.5	12.3	9.5	5.5
17	*****						15.1	14.6	14.1	13.6	13.1	11.9	9.2	5.3
18	*****						14.7	14.2	13.7	13.2	12.7	11.6	9.0	5.2
19	*****						14.3	13.8	13.4	12.9	12.4	11.3	8.7	5.0
20	*****						13.9	13.5	13.0	12.5	12.1	11.0	8.5	4.9
21	*****							13.2	12.7	12.2	11.8	10.7	8.3	4.8
22	*****							12.9	12.4	12.0	11.5	10.5	8.1	4.7
23	*****							12.6	12.1	11.7	11.2	10.3	7.9	4.6
24	*****							12.3	11.9	11.5	11.0	10.0	7.8	4.5
25	*****							12.1	11.6	11.2	10.8	9.8	7.6	4.4
30	*****								10.6	10.2	9.8	9.0	7.0	4.0
35	*****									9.5	9.1	8.3	6.4	3.7
40	*****										8.5	7.8	6.0	3.5
45	*****											7.3	5.7	3.3
50	*****												7.0	5.4
55	*****													5.1
60	*****													4.9
65	*****													4.7
70	*****													4.6
75	*****													2.6
80	*****													2.5
85	*****													2.4
90	*****													2.3

NOTE: FOR CORRECT USAGE OF THESE TABLES PLEASE REFER TO MICRODATA DOCUMENTATION

Canadian Community Health Survey - 2009

Nova Scotia: Zone 2 (1202)

NUMERATOR OF PERCENTAGE ('000)	ESTIMATED PERCENTAGE													
	0.1%	1.0%	2.0%	5.0%	10.0%	15.0%	20.0%	25.0%	30.0%	35.0%	40.0%	50.0%	70.0%	90.0%
1	*****		71.2	70.1	68.2	66.3	64.3	62.3	60.2	58.0	55.7	50.9	39.4	22.7
2	*****			49.6	48.2	46.9	45.5	44.0	42.5	41.0	39.4	36.0	27.9	16.1
3	*****				40.5	39.4	38.3	37.1	36.0	34.7	33.5	32.2	29.4	13.1
4	*****					34.1	33.2	32.2	31.1	30.1	29.0	27.9	25.4	11.4
5	*****						30.5	29.7	28.8	27.9	26.9	25.9	24.9	10.2
6	*****							27.9	27.1	26.3	25.4	24.6	23.7	9.3
7	*****								25.1	24.3	23.5	22.7	21.9	8.6
8	*****									23.4	22.7	22.0	21.3	8.0
9	*****										22.1	21.4	20.8	7.6
10	*****											21.0	20.3	7.2
11	*****												19.4	6.9
12	*****													6.6
13	*****													6.3
14	*****													6.1
15	*****													5.9
16	*****													5.7
17	*****													5.5
18	*****													5.4
19	*****													5.2
20	*****													5.1
21	*****													5.0
22	*****													4.8
23	*****													4.7
24	*****													4.6
25	*****													4.5
30	*****													4.2
35	*****													3.8
40	*****													3.6
45	*****													3.4
50	*****													3.2
55	*****													3.1
60	*****													2.9

NOTE: FOR CORRECT USAGE OF THESE TABLES PLEASE REFER TO MICRODATA DOCUMENTATION

Canadian Community Health Survey - 2009

Nova Scotia: Zone 3 (1203)

NUMERATOR OF PERCENTAGE ('000)	ESTIMATED PERCENTAGE													
	0.1%	1.0%	2.0%	5.0%	10.0%	15.0%	20.0%	25.0%	30.0%	35.0%	40.0%	50.0%	70.0%	90.0%
1	*****	80.0	78.8	76.7	74.5	72.3	70.0	67.6	65.2	62.6	57.1	44.3	25.6	
2	*****	55.7	54.2	52.7	51.1	49.5	47.8	46.1	44.3	40.4	31.3	18.1		
3	*****	45.5	44.3	43.0	41.7	40.4	39.0	37.6	36.1	33.0	25.6	14.8		
4	*****	39.4	38.3	37.3	36.1	35.0	33.8	32.6	31.3	28.6	22.1	12.8		
5	*****	34.3	33.3	32.3	31.3	30.2	29.1	28.0	25.6	19.8	11.4			
6	*****	31.3	30.4	29.5	28.6	27.6	26.6	25.6	23.7	21.6	16.7	9.7		
7	*****	29.0	28.2	27.3	26.5	25.6	24.6	23.7	22.1	20.2	15.6	9.0		
8	*****	27.1	26.3	25.6	24.7	23.9	23.0	22.1	20.9	19.0	14.8	8.5		
9	*****	24.8	24.1	23.3	22.5	21.7	20.9	19.8	18.1	17.2	13.3	7.7		
10	*****	23.6	22.9	22.1	21.4	20.6	19.8	18.9	17.2	16.5	12.8	7.4		
11	*****	22.5	21.8	21.1	20.4	19.6	18.9	18.1	16.5	15.8	12.3	7.1		
12	*****	21.5	20.9	20.2	19.5	18.8	18.1	17.4	15.8	15.1	11.8	6.8		
13	*****	20.7	20.0	19.4	18.8	18.1	17.4	16.7	15.3	14.8	11.4	6.6		
14	*****	19.3	18.7	18.1	17.5	16.9	16.3	15.6	14.3	13.1	11.1	6.4		
15	*****	18.7	18.1	17.5	16.9	16.3	15.6	14.3	13.1	12.5	10.7	6.2		
16	*****	18.1	17.5	16.9	16.3	15.6	14.3	13.1	12.5	11.4	10.4	6.0		
17	*****	17.5	17.0	16.4	15.8	15.2	13.9	13.5	12.8	12.2	10.2	5.9		
18	*****	16.5	15.9	15.4	14.8	14.4	13.1	12.8	12.2	11.9	9.9	5.7		
19	*****	16.1	15.5	14.9	14.4	14.0	12.8	12.5	11.9	11.4	9.7	5.6		
20	*****	15.6	15.1	14.6	14.0	13.7	12.5	12.2	11.9	11.4	9.4	5.4		
21	*****	15.3	14.8	14.2	13.7	13.3	12.2	11.9	11.4	10.9	9.2	5.3		
22	*****	14.9	14.4	13.9	13.3	13.1	11.9	11.7	11.4	10.9	9.0	5.2		
23	*****	14.1	13.6	13.1	12.5	12.5	11.4	11.4	10.9	10.4	8.9	5.1		
24	*****	13.8	13.3	12.8	12.5	12.5	11.4	11.4	10.4	10.4	8.1	4.7		
25	*****	13.5	13.0	12.5	12.5	12.5	11.4	11.4	10.4	10.4	8.1	4.7		
30	*****	11.9	11.4	10.4	10.4	10.4	9.7	9.7	9.0	9.0	7.5	4.3		
35	*****	10.6	9.7	9.7	9.0	9.0	9.0	9.0	9.0	9.0	7.5	4.3		
40	*****	9.0	9.0	9.0	9.0	9.0	9.0	9.0	9.0	9.0	7.5	4.3		
45	*****	9.0	9.0	9.0	9.0	9.0	9.0	9.0	9.0	9.0	7.5	4.3		
50	*****	9.0	9.0	9.0	9.0	9.0	9.0	9.0	9.0	9.0	7.5	4.3		
55	*****	9.0	9.0	9.0	9.0	9.0	9.0	9.0	9.0	9.0	7.5	4.3		
60	*****	9.0	9.0	9.0	9.0	9.0	9.0	9.0	9.0	9.0	7.5	4.3		
65	*****	9.0	9.0	9.0	9.0	9.0	9.0	9.0	9.0	9.0	7.5	4.3		
70	*****	9.0	9.0	9.0	9.0	9.0	9.0	9.0	9.0	9.0	7.5	4.3		
75	*****	9.0	9.0	9.0	9.0	9.0	9.0	9.0	9.0	9.0	7.5	4.3		
80	*****	9.0	9.0	9.0	9.0	9.0	9.0	9.0	9.0	9.0	7.5	4.3		

NOTE: FOR CORRECT USAGE OF THESE TABLES PLEASE REFER TO MICRODATA DOCUMENTATION

Canadian Community Health Survey - 2009

Nova Scotia: Zone 4 (1204)

NUMERATOR OF PERCENTAGE ('000)	ESTIMATED PERCENTAGE													
	0.1%	1.0%	2.0%	5.0%	10.0%	15.0%	20.0%	25.0%	30.0%	35.0%	40.0%	50.0%	70.0%	90.0%
1	*****	70.8	69.7	67.9	66.0	64.0	62.0	59.9	57.7	55.4	50.6	39.2	22.6	
2	*****	49.3	48.0	46.6	45.3	43.8	42.3	40.8	39.2	35.8	27.7	16.0		
3	*****	40.3	39.2	38.1	36.9	35.8	34.6	33.3	32.0	29.2	22.6	13.1		
4	*****	33.9	33.0	32.0	31.0	29.9	28.8	27.7	25.3	19.6	11.3			
5	*****	30.4	29.5	28.6	27.7	26.8	25.8	24.8	22.6	17.5	10.1			
6	*****	27.7	26.9	26.1	25.3	24.4	23.6	22.6	20.7	16.0	9.2			
7	*****	25.7	24.9	24.2	23.4	22.6	21.8	20.9	19.1	14.8	8.6			
8	*****	23.3	22.6	21.9	21.2	20.4	19.6	17.9	13.9	8.0				
9	*****	22.0	21.3	20.7	20.0	19.2	18.5	16.9	13.1	7.5				
10	*****	20.9	20.2	19.6	18.9	18.2	17.5	16.0	12.4	7.2				
11	*****	19.9	19.3	18.7	18.0	17.4	16.7	15.3	11.8	6.8				
12	*****	18.5	17.9	17.3	16.7	16.0	14.6	11.3	6.5					
13	*****	17.7	17.2	16.6	16.0	15.4	14.0	10.9	6.3					
14	*****	17.1	16.6	16.0	15.4	14.8	13.5	10.5	6.0					
15	*****	16.5	16.0	15.5	14.9	14.3	13.1	10.1	5.8					
16	*****	15.5	15.0	14.4	13.9	12.6	9.8	5.7						
17	*****	15.0	14.5	14.0	13.4	12.3	9.5	5.5						
18	*****	14.6	14.1	13.6	13.1	11.9	9.2	5.3						
19	*****	14.2	13.7	13.2	12.7	11.6	9.0	5.2						
20	*****	13.4	12.9	12.4	11.3	8.8	5.1							
21	*****	13.1	12.6	12.1	11.0	8.6	4.9							
22	*****	12.8	12.3	11.8	10.8	8.4	4.8							
23	*****	12.5	12.0	11.6	10.5	8.2	4.7							
24	*****	11.8	11.3	10.3	8.0	4.6								
25	*****	11.5	11.1	10.1	7.8	4.5								
30	*****	10.1	9.2	7.2	4.1									
35	*****	8.6	6.6	3.8										
40	*****	6.2	3.6											
45	*****	5.8	3.4											
50	*****	5.5	3.2											
55	*****	3.1												
60	*****	2.9												
65	*****	2.8												
70	*****	2.7												

NOTE: FOR CORRECT USAGE OF THESE TABLES PLEASE REFER TO MICRODATA DOCUMENTATION

Canadian Community Health Survey – 2009

Nova Scotia: Zone 5 (1205)

NUMERATOR OF PERCENTAGE ('000)	ESTIMATED PERCENTAGE													
	0.1%	1.0%	2.0%	5.0%	10.0%	15.0%	20.0%	25.0%	30.0%	35.0%	40.0%	50.0%	70.0%	90.0%
1	*****	73.6	73.2	72.1	70.2	68.2	66.1	64.0	61.9	59.6	57.3	52.3	40.5	23.4
2	*****	51.8	51.0	49.6	48.2	46.8	45.3	43.7	42.2	40.5	37.0	28.6	16.5	
3	*****		41.6	40.5	39.4	38.2	37.0	35.7	34.4	33.1	30.2	23.4	13.5	
4	*****		36.0	35.1	34.1	33.1	32.0	30.9	29.8	28.6	26.1	20.3	11.7	
5	*****		32.2	31.4	30.5	29.6	28.6	27.7	26.7	25.6	23.4	18.1	10.5	
6	*****			28.6	27.8	27.0	26.1	25.3	24.3	23.4	21.3	16.5	9.5	
7	*****			26.5	25.8	25.0	24.2	23.4	22.5	21.6	19.8	15.3	8.8	
8	*****			24.8	24.1	23.4	22.6	21.9	21.1	20.3	18.5	14.3	8.3	
9	*****			23.4	22.7	22.0	21.3	20.6	19.9	19.1	17.4	13.5	7.8	
10	*****			22.2	21.6	20.9	20.3	19.6	18.9	18.1	16.5	12.8	7.4	
11	*****				20.6	19.9	19.3	18.7	18.0	17.3	15.8	12.2	7.1	
12	*****				19.7	19.1	18.5	17.9	17.2	16.5	15.1	11.7	6.8	
13	*****				18.9	18.3	17.8	17.2	16.5	15.9	14.5	11.2	6.5	
14	*****				18.2	17.7	17.1	16.5	15.9	15.3	14.0	10.8	6.2	
15	*****				17.6	17.1	16.5	16.0	15.4	14.8	13.5	10.5	6.0	
16	*****					16.5	16.0	15.5	14.9	14.3	13.1	10.1	5.8	
17	*****					16.0	15.5	15.0	14.5	13.9	12.7	9.8	5.7	
18	*****					15.6	15.1	14.6	14.1	13.5	12.3	9.5	5.5	
19	*****					15.2	14.7	14.2	13.7	13.1	12.0	9.3	5.4	
20	*****						14.8	14.3	13.8	13.3	12.8	11.7	9.1	5.2
21	*****							14.0	13.5	13.0	12.5	11.4	8.8	5.1
22	*****							13.7	13.2	12.7	12.2	11.1	8.6	5.0
23	*****							13.4	12.9	12.4	11.9	10.9	8.4	4.9
24	*****							13.1	12.6	12.2	11.7	10.7	8.3	4.8
25	*****							12.8	12.4	11.9	11.5	10.5	8.1	4.7
30	*****								11.3	10.9	10.5	9.5	7.4	4.3
35	*****									10.1	9.7	8.8	6.8	4.0
40	*****										9.1	8.3	6.4	3.7
45	*****											7.8	6.0	3.5
50	*****												7.4	3.3
55	*****													5.5
60	*****													5.2
65	*****													5.0
70	*****													4.8
75	*****													2.7
80	*****													2.6
85	*****													2.5
90	*****													2.5

NOTE: FOR CORRECT USAGE OF THESE TABLES PLEASE REFER TO MICRODATA DOCUMENTATION

Canadian Community Health Survey - 2009

Nova Scotia: Zone 6 (1206)

NUMERATOR OF PERCENTAGE ('000)	ESTIMATED PERCENTAGE													
	0.1%	1.0%	2.0%	5.0%	10.0%	15.0%	20.0%	25.0%	30.0%	35.0%	40.0%	50.0%	70.0%	90.0%
1	*****	105.8	105.3	103.6	100.9	98.0	95.1	92.1	89.0	85.7	82.4	75.2	58.2	33.6
2	*****	74.8	74.4	73.3	71.3	69.3	67.3	65.1	62.9	60.6	58.2	53.2	41.2	23.8
3	*****	61.1	60.8	59.8	58.2	56.6	54.9	53.2	51.4	49.5	47.6	43.4	33.6	19.4
4	*****		52.6	51.8	50.4	49.0	47.6	46.0	44.5	42.9	41.2	37.6	29.1	16.8
5	*****		47.1	46.3	45.1	43.8	42.5	41.2	39.8	38.3	36.8	33.6	26.0	15.0
6	*****		43.0	42.3	41.2	40.0	38.8	37.6	36.3	35.0	33.6	30.7	23.8	13.7
7	*****		39.8	39.2	38.1	37.1	35.9	34.8	33.6	32.4	31.1	28.4	22.0	12.7
8	*****		36.6	36.6	35.7	34.7	33.6	32.6	31.5	30.3	29.1	26.6	20.6	11.9
9	*****		34.5	34.5	33.6	32.7	31.7	30.7	29.7	28.6	27.5	25.1	19.4	11.2
10	*****		32.8	32.8	31.9	31.0	30.1	29.1	28.1	27.1	26.0	23.8	18.4	10.6
11	*****		31.2	31.2	30.4	29.6	28.7	27.8	26.8	25.8	24.8	22.7	17.6	10.1
12	*****		29.9	29.9	29.1	28.3	27.5	26.6	25.7	24.7	23.8	21.7	16.8	9.7
13	*****		28.7	28.7	28.0	27.2	26.4	25.5	24.7	23.8	22.8	20.9	16.2	9.3
14	*****		27.7	27.7	27.0	26.2	25.4	24.6	23.8	22.9	22.0	20.1	15.6	9.0
15	*****		26.8	26.8	26.0	25.3	24.6	23.8	23.0	22.1	21.3	19.4	15.0	8.7
16	*****		25.9	25.9	25.2	24.5	23.8	23.0	22.2	21.4	20.6	18.8	14.6	8.4
17	*****		25.1	25.1	24.5	23.8	23.1	22.3	21.6	20.8	20.0	18.2	14.1	8.2
18	*****		23.8	23.8	23.1	22.4	21.7	21.0	20.2	19.4	18.6	16.8	13.7	7.9
19	*****		23.1	23.1	22.5	21.8	21.1	20.4	19.7	18.9	18.1	16.3	13.4	7.7
20	*****		22.6	22.6	21.9	21.3	20.6	19.9	19.2	18.4	17.6	15.8	13.0	7.5
21	*****		22.0	22.0	21.4	20.8	20.1	19.4	18.7	18.0	17.2	15.4	12.7	7.3
22	*****		21.5	21.5	20.9	20.3	19.6	19.0	18.3	17.6	16.8	15.0	12.4	7.2
23	*****		21.0	21.0	20.4	19.8	19.2	18.6	17.9	17.2	16.4	14.6	12.1	7.0
24	*****		20.6	20.6	20.0	19.4	18.8	18.2	17.5	16.8	16.0	14.2	11.9	6.9
25	*****		20.2	20.2	19.6	19.0	18.4	17.8	17.1	16.5	15.7	13.9	11.6	6.7
30	*****		18.4	18.4	17.9	17.4	16.8	16.2	15.7	15.0	14.2	12.4	10.6	6.1
35	*****		17.1	17.1	16.6	16.1	15.6	15.0	14.5	13.9	13.1	11.3	9.8	5.7
40	*****			15.5	15.0	14.6	14.1	13.6	13.0	12.4	11.8	10.0	8.2	5.3
45	*****			14.6	14.2	13.7	13.3	12.8	12.3	11.7	11.1	9.3	7.5	5.0
50	*****			13.9	13.5	13.0	12.6	12.1	11.6	11.1	10.5	8.7	7.0	4.8
55	*****			12.8	12.4	12.0	11.6	11.1	10.6	10.1	9.5	7.7	6.0	4.5
60	*****			12.3	11.9	11.5	11.1	10.6	10.1	9.5	8.9	7.1	5.4	4.3
65	*****			11.8	11.4	11.0	10.6	10.2	9.7	9.3	8.7	6.9	5.2	4.2
70	*****			11.4	11.0	10.6	10.2	9.8	9.3	8.9	8.3	6.5	4.8	4.0
75	*****			10.6	10.3	9.9	9.5	9.1	8.7	8.3	7.7	5.9	4.2	3.9
80	*****			10.3	9.9	9.6	9.2	8.8	8.4	8.0	7.4	5.6	3.9	3.8
85	*****			10.0	9.6	9.3	8.9	8.5	8.1	7.7	7.1	5.3	3.6	3.6
90	*****				9.4	9.0	8.7	8.3	7.9	7.5	6.9	5.1	3.5	3.5
95	*****				9.1	8.8	8.5	8.1	7.7	7.3	6.7	4.9	3.4	3.4
100	*****				8.9	8.6	8.2	7.8	7.4	7.0	6.4	4.6	3.4	3.4
125	*****					7.7	7.4	7.0	6.6	6.2	5.6	3.8	3.0	3.0
150	*****						6.1	5.8	5.4	5.0	4.4	2.6	2.7	2.7
200	*****							4.1	3.8	3.4	2.8	2.4	2.4	2.4
250	*****								3.7	3.3	2.8	2.1	2.1	2.1
300	*****									1.9	1.5	1.9	1.9	1.9

NOTE: FOR CORRECT USAGE OF THESE TABLES PLEASE REFER TO MICRODATA DOCUMENTATION

Canadian Community Health Survey - 2009

New Brunswick: Region 1 (1301)

NUMERATOR OF PERCENTAGE ('000)	ESTIMATED PERCENTAGE													
	0.1%	1.0%	2.0%	5.0%	10.0%	15.0%	20.0%	25.0%	30.0%	35.0%	40.0%	50.0%	70.0%	90.0%
1	*****	87.9	87.4	86.1	83.8	81.4	79.0	76.5	73.9	71.2	68.4	62.5	48.4	27.9
2	*****	61.8	60.9	59.3	57.6	55.9	54.1	52.3	50.4	48.4	44.2	34.2	19.8	19.8
3	*****	50.5	49.7	48.4	47.0	45.6	44.2	42.7	41.1	39.5	36.1	27.9	16.1	16.1
4	*****	43.0	41.9	40.7	39.5	38.3	37.0	35.6	34.2	31.2	24.2	14.0	14.0	14.0
5	*****	38.5	37.5	36.4	35.3	34.2	33.1	31.8	30.6	27.9	21.6	12.5	12.5	12.5
6	*****	35.1	34.2	33.2	32.3	31.2	30.2	29.1	27.9	25.5	19.8	11.4	11.4	11.4
7	*****	32.5	31.7	30.8	29.9	28.9	27.9	26.9	25.9	23.6	18.3	10.6	10.6	10.6
8	*****	30.4	29.6	28.8	27.9	27.0	26.1	25.2	24.2	22.1	17.1	9.9	9.9	9.9
9	*****	27.9	27.1	26.3	25.5	24.6	23.7	22.8	20.8	16.1	9.3	9.3	9.3	9.3
10	*****	26.5	25.8	25.0	24.2	23.4	22.5	21.6	19.8	15.3	8.8	8.8	8.8	8.8
11	*****	25.3	24.6	23.8	23.1	22.3	21.5	20.6	18.8	14.6	8.4	8.4	8.4	8.4
12	*****	24.2	23.5	22.8	22.1	21.3	20.6	19.8	18.0	14.0	8.1	8.1	8.1	8.1
13	*****	23.2	22.6	21.9	21.2	20.5	19.8	19.0	17.3	13.4	7.7	7.7	7.7	7.7
14	*****	22.4	21.8	21.1	20.4	19.8	19.0	18.3	16.7	12.9	7.5	7.5	7.5	7.5
15	*****	21.6	21.0	20.4	19.8	19.1	18.4	17.7	16.1	12.5	7.2	7.2	7.2	7.2
16	*****	21.0	20.4	19.8	19.1	18.5	17.8	17.1	15.6	12.1	7.0	7.0	7.0	7.0
17	*****	20.3	19.8	19.2	18.6	17.9	17.3	16.6	15.1	11.7	6.8	6.8	6.8	6.8
18	*****	19.2	18.6	18.0	17.4	16.8	16.1	14.7	11.4	7.2	6.6	6.6	6.6	6.6
19	*****	18.7	18.1	17.6	17.0	16.3	15.7	14.3	11.1	6.4	6.4	6.4	6.4	6.4
20	*****	18.2	17.7	17.1	16.5	15.9	15.3	14.0	10.8	6.2	6.2	6.2	6.2	6.2
21	*****	17.8	17.2	16.7	16.1	15.5	14.9	13.6	10.6	6.1	6.1	6.1	6.1	6.1
22	*****	17.4	16.8	16.3	15.8	15.2	14.6	13.3	10.3	6.0	6.0	6.0	6.0	6.0
23	*****	17.0	16.5	16.0	15.4	14.8	14.3	13.0	10.1	5.8	5.8	5.8	5.8	5.8
24	*****	16.6	16.1	15.6	15.1	14.5	14.0	12.8	9.9	5.7	5.7	5.7	5.7	5.7
25	*****	16.3	15.8	15.3	14.8	14.2	13.7	12.5	9.7	5.6	5.6	5.6	5.6	5.6
30	*****	14.4	14.0	13.5	13.0	12.5	11.4	8.8	5.1	5.1	5.1	5.1	5.1	5.1
35	*****	12.9	12.5	12.0	11.6	10.6	8.2	4.7	4.7	4.7	4.7	4.7	4.7	4.7
40	*****	12.1	11.7	11.3	10.8	9.9	7.7	4.4	4.4	4.4	4.4	4.4	4.4	4.4
45	*****	11.0	10.6	10.2	9.3	7.2	4.2	4.2	4.2	4.2	4.2	4.2	4.2	4.2
50	*****	10.5	10.1	9.7	8.8	6.8	4.0	4.0	4.0	4.0	4.0	4.0	4.0	4.0
55	*****	9.6	9.2	8.4	6.5	3.8	3.8	3.8	3.8	3.8	3.8	3.8	3.8	3.8
60	*****	8.8	8.1	6.2	3.6	3.6	3.6	3.6	3.6	3.6	3.6	3.6	3.6	3.6
65	*****	8.5	7.7	6.0	3.5	3.5	3.5	3.5	3.5	3.5	3.5	3.5	3.5	3.5
70	*****	7.5	5.8	3.3	3.3	3.3	3.3	3.3	3.3	3.3	3.3	3.3	3.3	3.3
75	*****	7.2	5.6	3.2	3.2	3.2	3.2	3.2	3.2	3.2	3.2	3.2	3.2	3.2
80	*****	7.0	5.4	3.1	3.1	3.1	3.1	3.1	3.1	3.1	3.1	3.1	3.1	3.1
85	*****	6.8	5.2	3.0	3.0	3.0	3.0	3.0	3.0	3.0	3.0	3.0	3.0	3.0
90	*****	5.1	2.9	2.9	2.9	2.9	2.9	2.9	2.9	2.9	2.9	2.9	2.9	2.9
95	*****	5.0	2.9	2.9	2.9	2.9	2.9	2.9	2.9	2.9	2.9	2.9	2.9	2.9
100	*****	4.8	2.8	2.8	2.8	2.8	2.8	2.8	2.8	2.8	2.8	2.8	2.8	2.8
125	*****	2.5	2.5	2.5	2.5	2.5	2.5	2.5	2.5	2.5	2.5	2.5	2.5	2.5
150	*****	2.3	2.3	2.3	2.3	2.3	2.3	2.3	2.3	2.3	2.3	2.3	2.3	2.3

NOTE: FOR CORRECT USAGE OF THESE TABLES PLEASE REFER TO MICRODATA DOCUMENTATION

Canadian Community Health Survey - 2009

New Brunswick: Region 2 (1302)

NUMERATOR OF PERCENTAGE ('000)	ESTIMATED PERCENTAGE													
	0.1%	1.0%	2.0%	5.0%	10.0%	15.0%	20.0%	25.0%	30.0%	35.0%	40.0%	50.0%	70.0%	90.0%
1	*****	80.0	79.6	78.4	76.3	74.1	71.9	69.6	67.3	64.8	62.3	56.8	44.0	25.4
2	*****	56.3	55.4	53.9	52.4	50.8	49.2	47.6	45.8	44.0	40.2	31.1	18.0	18.0
3	*****		45.2	44.0	42.8	41.5	40.2	38.8	37.4	36.0	32.8	25.4	14.7	14.7
4	*****		39.2	38.1	37.1	36.0	34.8	33.6	32.4	31.1	28.4	22.0	12.7	12.7
5	*****		35.0	34.1	33.1	32.2	31.1	30.1	29.0	27.8	25.4	19.7	11.4	11.4
6	*****		32.0	31.1	30.3	29.4	28.4	27.5	26.5	25.4	23.2	18.0	10.4	10.4
7	*****		29.6	28.8	28.0	27.2	26.3	25.4	24.5	23.5	21.5	16.6	9.6	9.6
8	*****		27.0	26.2	25.4	24.6	23.8	22.9	22.0	20.1	15.6	9.0	9.0	9.0
9	*****		25.4	24.7	24.0	23.2	22.4	21.6	20.8	18.9	14.7	8.5	8.5	8.5
10	*****		24.1	23.4	22.7	22.0	21.3	20.5	19.7	18.0	13.9	8.0	8.0	8.0
11	*****		23.0	22.3	21.7	21.0	20.3	19.5	18.8	17.1	13.3	7.7	7.7	7.7
12	*****		22.0	21.4	20.8	20.1	19.4	18.7	18.0	16.4	12.7	7.3	7.3	7.3
13	*****		21.2	20.6	19.9	19.3	18.7	18.0	17.3	15.8	12.2	7.1	7.1	7.1
14	*****		20.4	19.8	19.2	18.6	18.0	17.3	16.6	15.2	11.8	6.8	6.8	6.8
15	*****		19.1	18.6	18.0	17.4	16.8	16.2	15.6	14.2	11.0	6.4	6.4	6.4
16	*****		18.5	18.0	17.4	16.8	16.2	15.6	15.0	13.6	10.4	6.0	6.0	6.0
17	*****		18.0	17.4	16.9	16.3	15.7	15.1	14.5	13.1	10.4	6.0	6.0	6.0
18	*****		17.5	16.9	16.4	15.9	15.3	14.7	14.1	12.7	9.8	5.7	5.7	5.7
19	*****		17.0	16.5	16.0	15.4	14.9	14.3	13.7	12.3	9.4	5.4	5.4	5.4
20	*****		16.6	16.1	15.6	15.0	14.5	13.9	13.3	11.9	9.2	5.3	5.3	5.3
21	*****		16.2	15.7	15.2	14.7	14.1	13.6	13.0	11.6	8.8	5.1	5.1	5.1
22	*****		15.8	15.3	14.8	14.3	13.8	13.3	12.7	11.3	9.0	5.2	5.2	5.2
23	*****		15.0	14.5	14.0	13.5	13.0	12.5	11.9	10.5	9.0	7.4	7.4	7.4
24	*****		14.7	14.2	13.7	13.2	12.7	12.2	11.6	10.2	8.6	7.0	7.0	7.0
25	*****		14.4	13.9	13.4	12.9	12.4	11.9	11.4	10.0	8.4	6.8	6.8	6.8
30	*****		12.7	12.3	11.8	11.4	10.9	10.4	9.9	8.5	7.0	5.5	5.5	5.5
35	*****		11.8	11.4	11.0	10.5	10.0	9.5	9.0	7.6	6.1	4.6	4.6	4.6
40	*****		10.6	10.2	9.8	9.4	8.9	8.5	8.0	6.6	5.1	3.6	3.6	3.6
45	*****		9.7	9.3	8.9	8.5	8.0	7.6	7.1	5.7	4.2	2.7	2.7	2.7
50	*****		9.2	8.8	8.4	8.0	7.6	7.1	6.7	5.3	3.8	2.3	2.3	2.3
55	*****		8.4	7.7	7.3	6.9	6.5	6.1	5.7	4.3	2.8	1.3	1.3	1.3
60	*****		7.3	6.7	6.3	5.9	5.5	5.1	4.7	3.3	1.8	0.3	0.3	0.3
65	*****		7.1	6.5	6.1	5.7	5.3	4.9	4.5	3.1	1.6	0.1	0.1	0.1
70	*****		6.8	6.2	5.8	5.4	5.0	4.6	4.2	2.8	1.3	-0.2	-0.2	-0.2
75	*****		6.8	6.2	5.8	5.4	5.0	4.6	4.2	2.8	1.3	-0.2	-0.2	-0.2
80	*****		6.8	6.2	5.8	5.4	5.0	4.6	4.2	2.8	1.3	-0.2	-0.2	-0.2
85	*****		6.8	6.2	5.8	5.4	5.0	4.6	4.2	2.8	1.3	-0.2	-0.2	-0.2
90	*****		6.8	6.2	5.8	5.4	5.0	4.6	4.2	2.8	1.3	-0.2	-0.2	-0.2
95	*****		6.8	6.2	5.8	5.4	5.0	4.6	4.2	2.8	1.3	-0.2	-0.2	-0.2
100	*****		6.8	6.2	5.8	5.4	5.0	4.6	4.2	2.8	1.3	-0.2	-0.2	-0.2
125	*****		6.8	6.2	5.8	5.4	5.0	4.6	4.2	2.8	1.3	-0.2	-0.2	-0.2

NOTE: FOR CORRECT USAGE OF THESE TABLES PLEASE REFER TO MICRODATA DOCUMENTATION

Canadian Community Health Survey - 2009

New Brunswick: Region 3 (1303)

NUMERATOR OF PERCENTAGE ('000)	ESTIMATED PERCENTAGE													
	0.1%	1.0%	2.0%	5.0%	10.0%	15.0%	20.0%	25.0%	30.0%	35.0%	40.0%	50.0%	70.0%	90.0%
1	*****	78.2	77.8	76.6	74.5	72.4	70.3	68.0	65.7	63.3	60.8	55.5	43.0	24.8
2	*****	55.0	54.1	52.7	51.2	49.7	48.1	46.5	44.8	43.0	39.3	30.4	17.6	17.6
3	*****		44.2	43.0	41.8	40.6	39.3	37.9	36.6	35.1	32.1	24.8	14.3	14.3
4	*****		38.3	37.3	36.2	35.1	34.0	32.9	31.7	30.4	27.8	21.5	12.4	12.4
5	*****		34.2	33.3	32.4	31.4	30.4	29.4	28.3	27.2	24.8	19.2	11.1	11.1
6	*****		31.3	30.4	29.6	28.7	27.8	26.8	25.9	24.8	22.7	17.6	10.1	10.1
7	*****		28.9	28.2	27.4	26.6	25.7	24.8	23.9	23.0	21.0	16.3	9.4	9.4
8	*****		26.3	25.6	24.8	24.0	23.2	22.4	21.5	19.6	15.2	8.8	8.8	8.8
9	*****		24.8	24.1	23.4	22.7	21.9	21.1	20.3	18.5	14.3	8.3	8.3	8.3
10	*****		23.6	22.9	22.2	21.5	20.8	20.0	19.2	17.6	13.6	7.9	7.9	7.9
11	*****		22.5	21.8	21.2	20.5	19.8	19.1	18.3	16.7	13.0	7.5	7.5	7.5
12	*****		21.5	20.9	20.3	19.6	19.0	18.3	17.6	16.0	12.4	7.2	7.2	7.2
13	*****		20.7	20.1	19.5	18.9	18.2	17.6	16.9	15.4	11.9	6.9	6.9	6.9
14	*****		19.9	19.4	18.8	18.2	17.6	16.9	16.3	14.8	11.5	6.6	6.6	6.6
15	*****		18.7	18.1	17.6	17.0	16.4	15.8	15.2	13.9	10.8	6.2	6.2	6.2
16	*****		18.1	17.6	17.0	16.4	15.8	15.2	14.6	13.9	10.8	6.2	6.2	6.2
17	*****		17.6	17.0	16.5	15.9	15.4	14.8	14.3	13.5	10.4	6.0	6.0	6.0
18	*****		17.1	16.6	16.0	15.5	14.9	14.3	13.7	13.1	10.1	5.9	5.9	5.9
19	*****		16.6	16.1	15.6	15.1	14.5	14.0	13.4	12.7	9.9	5.7	5.7	5.7
20	*****		16.2	15.7	15.2	14.7	14.2	13.6	13.0	12.4	9.6	5.6	5.6	5.6
21	*****		15.8	15.3	14.8	14.3	13.8	13.3	12.7	12.1	9.4	5.4	5.4	5.4
22	*****		15.0	14.5	14.0	13.5	13.0	12.4	11.8	11.2	9.2	5.3	5.3	5.3
23	*****		14.6	14.2	13.7	13.2	12.7	12.2	11.6	11.0	9.0	5.2	5.2	5.2
24	*****		14.3	13.9	13.4	12.9	12.4	11.9	11.3	10.7	8.8	5.1	5.1	5.1
25	*****		14.1	13.6	13.1	12.6	12.1	11.6	11.1	10.5	8.6	5.0	5.0	5.0
30	*****		12.4	12.0	11.6	11.1	10.7	10.3	9.8	9.4	7.3	4.5	4.5	4.5
35	*****		11.5	11.1	10.7	10.3	9.8	9.4	9.0	8.6	6.8	3.9	3.9	3.9
40	*****		10.4	10.0	9.6	9.2	8.8	8.4	8.0	7.6	6.1	3.5	3.5	3.5
45	*****		9.4	9.1	8.7	8.3	7.9	7.5	7.1	6.7	5.3	3.3	3.3	3.3
50	*****		9.0	8.6	8.2	7.8	7.4	7.0	6.6	6.2	5.0	3.2	3.2	3.2
55	*****		8.2	7.8	7.4	7.0	6.6	6.2	5.8	5.4	4.4	2.5	2.5	2.5
60	*****		7.2	6.8	6.4	6.0	5.6	5.2	4.8	4.4	3.6	2.2	2.2	2.2
65	*****		6.9	6.5	6.1	5.7	5.3	4.9	4.5	4.1	3.3	2.1	2.1	2.1
70	*****		6.6	6.2	5.8	5.4	5.0	4.6	4.2	3.8	3.0	1.9	1.9	1.9
75	*****		6.6	6.2	5.8	5.4	5.0	4.6	4.2	3.8	3.0	1.9	1.9	1.9
80	*****		6.6	6.2	5.8	5.4	5.0	4.6	4.2	3.8	3.0	1.9	1.9	1.9
85	*****		6.6	6.2	5.8	5.4	5.0	4.6	4.2	3.8	3.0	1.9	1.9	1.9
90	*****		6.6	6.2	5.8	5.4	5.0	4.6	4.2	3.8	3.0	1.9	1.9	1.9
95	*****		6.6	6.2	5.8	5.4	5.0	4.6	4.2	3.8	3.0	1.9	1.9	1.9
100	*****		6.6	6.2	5.8	5.4	5.0	4.6	4.2	3.8	3.0	1.9	1.9	1.9
125	*****		6.6	6.2	5.8	5.4	5.0	4.6	4.2	3.8	3.0	1.9	1.9	1.9

NOTE: FOR CORRECT USAGE OF THESE TABLES PLEASE REFER TO MICRODATA DOCUMENTATION

Canadian Community Health Survey - 2009

New Brunswick: Region 4 (1304)

NUMERATOR OF PERCENTAGE ('000)	ESTIMATED PERCENTAGE													
	0.1%	1.0%	2.0%	5.0%	10.0%	15.0%	20.0%	25.0%	30.0%	35.0%	40.0%	50.0%	70.0%	90.0%
1	*****			72.8	70.9	68.9	66.8	64.7	62.5	60.2	57.9	52.8	40.9	23.6
2	*****			51.5	50.1	48.7	47.3	45.8	44.2	42.6	40.9	37.4	28.9	16.7
3	*****				40.9	39.8	38.6	37.4	36.1	34.8	33.4	30.5	23.6	13.6
4	*****				35.4	34.4	33.4	32.4	31.3	30.1	28.9	26.4	20.5	11.8
5	*****					30.8	29.9	28.9	28.0	26.9	25.9	23.6	18.3	10.6
6	*****					28.1	27.3	26.4	25.5	24.6	23.6	21.6	16.7	9.6
7	*****					26.0	25.3	24.5	23.6	22.8	21.9	20.0	15.5	8.9
8	*****						23.6	22.9	22.1	21.3	20.5	18.7	14.5	8.4
9	*****						22.3	21.6	20.8	20.1	19.3	17.6	13.6	7.9
10	*****							20.5	19.8	19.0	18.3	16.7	12.9	7.5
11	*****							19.5	18.8	18.2	17.5	15.9	12.3	7.1
12	*****								18.0	17.4	16.7	15.3	11.8	6.8
13	*****								17.3	16.7	16.1	14.7	11.4	6.6
14	*****								16.7	16.1	15.5	14.1	10.9	6.3
15	*****									15.6	14.9	13.6	10.6	6.1
16	*****									15.1	14.5	13.2	10.2	5.9
17	*****										14.0	12.8	9.9	5.7
18	*****										13.6	12.5	9.6	5.6
19	*****											12.1	9.4	5.4
20	*****											11.8	9.2	5.3
21	*****											11.5	8.9	5.2
22	*****											11.3	8.7	5.0
23	*****											11.0	8.5	4.9
24	*****												8.4	4.8
25	*****												8.2	4.7
30	*****												7.5	4.3
35	*****													4.0
40	*****													3.7

NOTE: FOR CORRECT USAGE OF THESE TABLES PLEASE REFER TO MICRODATA DOCUMENTATION

Canadian Community Health Survey - 2009

New Brunswick: Region 5 (1305)

NUMERATOR OF PERCENTAGE ('000)	ESTIMATED PERCENTAGE																	
	0.1%	1.0%	2.0%	5.0%	10.0%	15.0%	20.0%	25.0%	30.0%	35.0%	40.0%	50.0%	70.0%	90.0%				
1	*****			53.3	51.9	50.4	48.9	47.4	45.8	44.1	42.4	38.7	30.0	17.3				
2	*****			36.7	35.7	34.6	33.5	32.4	31.2	30.0	27.4	21.2	12.2	12.2				
3	*****				29.1	28.3	27.4	26.4	25.5	24.5	22.3	17.3	10.0	10.0				
4	*****					24.5	23.7	22.9	22.1	21.2	19.3	15.0	8.7	8.7				
5	*****						21.2	20.5	19.7	19.0	17.3	13.4	7.7	7.7				
6	*****							18.7	18.0	17.3	15.8	12.2	7.1	7.1				
7	*****								16.7	16.0	14.6	11.3	6.5	6.5				
8	*****									15.0	13.7	10.6	6.1	6.1				
9	*****										12.9	10.0	5.8	5.8				
10	*****											12.2	9.5	5.5				
11	*****												11.7	9.0	5.2			
12	*****													8.7	5.0			
13	*****														8.3	4.8		
14	*****															8.0	4.6	
15	*****																7.7	4.5
16	*****																	4.3
17	*****																	4.2
18	*****																	4.1
19	*****																	4.0

NOTE: FOR CORRECT USAGE OF THESE TABLES PLEASE REFER TO MICRODATA DOCUMENTATION

Canadian Community Health Survey - 2009

New Brunswick: Region 6 (1306)

NUMERATOR OF PERCENTAGE ('000)	ESTIMATED PERCENTAGE													
	0.1%	1.0%	2.0%	5.0%	10.0%	15.0%	20.0%	25.0%	30.0%	35.0%	40.0%	50.0%	70.0%	90.0%
1	*****	66.7	65.7	63.9	62.1	60.3	58.4	56.4	54.3	52.2	47.7	36.9	21.3	
2	*****	46.4	45.2	43.9	42.6	41.3	39.9	38.4	36.9	33.7	26.1	15.1		
3	*****	37.9	36.9	35.9	34.8	33.7	32.6	31.4	30.1	27.5	21.3	12.3		
4	*****		32.0	31.1	30.1	29.2	28.2	27.2	26.1	23.8	18.5	10.7		
5	*****		28.6	27.8	27.0	26.1	25.2	24.3	23.3	21.3	16.5	9.5		
6	*****		26.1	25.4	24.6	23.8	23.0	22.2	21.3	19.5	15.1	8.7		
7	*****		24.2	23.5	22.8	22.1	21.3	20.5	19.7	18.0	14.0	8.1		
8	*****			22.0	21.3	20.6	19.9	19.2	18.5	16.8	13.1	7.5		
9	*****			20.7	20.1	19.5	18.8	18.1	17.4	15.9	12.3	7.1		
10	*****			19.6	19.1	18.5	17.8	17.2	16.5	15.1	11.7	6.7		
11	*****				18.2	17.6	17.0	16.4	15.7	14.4	11.1	6.4		
12	*****				17.4	16.8	16.3	15.7	15.1	13.8	10.7	6.2		
13	*****					16.7	16.2	15.6	15.1	14.5	10.2	5.9		
14	*****					16.1	15.6	15.1	14.5	14.0	9.9	5.7		
15	*****						15.1	14.6	14.0	13.5	9.5	5.5		
16	*****						14.6	14.1	13.6	13.1	9.2	5.3		
17	*****						14.2	13.7	13.2	12.7	9.0	5.2		
18	*****							13.3	12.8	12.3	11.2	8.7	5.0	
19	*****							12.9	12.5	12.0	10.9	8.5	4.9	
20	*****							12.6	12.1	11.7	10.7	8.3	4.8	
21	*****							12.3	11.9	11.4	10.4	8.1	4.7	
22	*****								11.6	11.1	10.2	7.9	4.5	
23	*****								11.3	10.9	9.9	7.7	4.4	
24	*****								11.1	10.7	9.7	7.5	4.4	
25	*****								10.9	10.4	9.5	7.4	4.3	
30	*****										8.7	6.7	3.9	
35	*****											8.1	6.2	3.6
40	*****												5.8	3.4
45	*****												5.5	3.2
50	*****												5.2	3.0
55	*****													2.9
60	*****													2.8

NOTE: FOR CORRECT USAGE OF THESE TABLES PLEASE REFER TO MICRODATA DOCUMENTATION

Canadian Community Health Survey - 2009

New Brunswick: Region 7 (1307)

NUMERATOR OF PERCENTAGE ('000)	ESTIMATED PERCENTAGE													
	0.1%	1.0%	2.0%	5.0%	10.0%	15.0%	20.0%	25.0%	30.0%	35.0%	40.0%	50.0%	70.0%	90.0%
1	*****			71.8	69.8	67.9	65.8	63.8	61.6	59.4	57.0	52.1	40.3	23.3
2	*****			50.7	49.4	48.0	46.6	45.1	43.6	42.0	40.3	36.8	28.5	16.5
3	*****				40.3	39.2	38.0	36.8	35.6	34.3	32.9	30.1	23.3	13.4
4	*****				34.9	33.9	32.9	31.9	30.8	29.7	28.5	26.0	20.2	11.6
5	*****					30.4	29.4	28.5	27.5	26.5	25.5	23.3	18.0	10.4
6	*****					27.7	26.9	26.0	25.1	24.2	23.3	21.3	16.5	9.5
7	*****						24.9	24.1	23.3	22.4	21.6	19.7	15.2	8.8
8	*****						23.3	22.5	21.8	21.0	20.2	18.4	14.3	8.2
9	*****							21.3	20.5	19.8	19.0	17.4	13.4	7.8
10	*****							20.2	19.5	18.8	18.0	16.5	12.8	7.4
11	*****								18.6	17.9	17.2	15.7	12.2	7.0
12	*****								17.8	17.1	16.5	15.0	11.6	6.7
13	*****									16.5	15.8	14.4	11.2	6.5
14	*****									15.9	15.2	13.9	10.8	6.2
15	*****										14.7	13.4	10.4	6.0
16	*****											14.3	10.1	5.8
17	*****												12.6	5.6
18	*****												12.3	5.5
19	*****												11.9	5.3
20	*****												11.6	5.2
21	*****													8.8
22	*****													8.6
23	*****													8.4
24	*****													8.4
25	*****													8.2
30	*****													8.1
35	*****													8.1
	*****													4.7
	*****													4.3
	*****													3.9

NOTE: FOR CORRECT USAGE OF THESE TABLES PLEASE REFER TO MICRODATA DOCUMENTATION

Canadian Community Health Survey - 2009
 Quebec: Région du Bas-Saint-Laurent (2401)

NUMERATOR OF PERCENTAGE ('000)	ESTIMATED PERCENTAGE													
	0.1%	1.0%	2.0%	5.0%	10.0%	15.0%	20.0%	25.0%	30.0%	35.0%	40.0%	50.0%	70.0%	90.0%
1	*****	82.3	81.9	80.6	78.4	76.2	74.0	71.6	69.2	66.7	64.1	58.5	45.3	26.1
2	*****	57.9	57.0	55.5	53.9	52.3	50.6	48.9	47.1	45.3	41.3	32.0	18.5	18.5
3	*****	47.3	46.5	45.3	44.0	42.7	41.3	39.9	38.5	37.0	33.8	26.1	15.1	15.1
4	*****	40.3	39.2	38.1	37.0	35.8	34.6	33.3	32.0	29.8	28.6	26.1	20.3	11.7
5	*****	36.0	35.1	34.1	33.1	32.0	30.9	29.8	28.6	26.1	23.9	18.5	10.7	10.7
6	*****	32.9	32.0	31.1	30.2	29.2	28.2	27.2	26.1	25.2	24.2	22.1	17.1	9.9
7	*****	30.5	29.7	28.8	28.0	27.1	26.1	25.2	24.2	22.1	20.7	19.5	15.1	8.7
8	*****	28.5	27.7	27.0	26.1	25.3	24.5	23.6	22.6	21.4	19.5	15.1	8.7	8.7
9	*****	26.1	25.4	24.7	23.9	23.1	22.2	21.4	20.3	18.5	14.3	8.3	8.3	8.3
10	*****	24.8	24.1	23.4	22.6	21.9	21.1	20.3	19.3	17.6	13.7	7.9	7.9	7.9
11	*****	23.7	23.0	22.3	21.6	20.9	20.1	19.3	18.5	16.9	13.1	7.5	7.5	7.5
12	*****	22.6	22.0	21.4	20.7	20.0	19.2	18.5	17.6	16.9	15.1	11.7	6.5	6.5
13	*****	21.8	21.1	20.5	19.9	19.2	18.5	17.8	17.1	16.2	12.6	7.3	7.3	7.3
14	*****	21.0	20.4	19.8	19.1	18.5	17.8	17.1	16.2	15.6	12.1	7.0	7.0	7.0
15	*****	20.3	19.7	19.1	18.5	17.9	17.2	16.5	15.1	11.7	6.8	6.8	6.8	6.8
16	*****	19.6	19.1	18.5	17.9	17.3	16.7	16.0	14.6	11.3	6.5	6.5	6.5	6.5
17	*****	19.0	18.5	17.9	17.4	16.8	16.2	15.5	14.2	11.0	6.3	6.3	6.3	6.3
18	*****	18.0	17.4	16.9	16.3	15.7	15.1	13.8	10.7	6.2	6.2	6.2	6.2	6.2
19	*****	17.5	17.0	16.4	15.9	15.3	14.7	13.4	10.4	6.0	6.0	6.0	6.0	6.0
20	*****	17.0	16.5	16.0	15.5	14.9	14.3	13.1	10.1	5.8	5.8	5.8	5.8	5.8
21	*****	16.6	16.1	15.6	15.1	14.5	14.0	12.8	9.9	5.7	5.7	5.7	5.7	5.7
22	*****	16.3	15.8	15.3	14.8	14.2	13.7	12.5	9.7	5.6	5.6	5.6	5.6	5.6
23	*****	15.9	15.4	14.9	14.4	13.9	13.4	12.2	9.4	5.5	5.5	5.5	5.5	5.5
24	*****	15.6	15.1	14.6	14.1	13.6	13.1	11.9	9.2	5.3	5.3	5.3	5.3	5.3
25	*****	15.2	14.8	14.3	13.8	13.3	12.8	11.7	9.1	5.2	5.2	5.2	5.2	5.2
30	*****	13.5	13.1	12.6	12.2	11.7	10.7	8.3	4.8	4.8	4.8	4.8	4.8	4.8
35	*****	12.1	11.7	11.3	10.8	9.9	7.7	4.4	4.4	4.4	4.4	4.4	4.4	4.4
40	*****	11.3	10.9	10.5	10.1	9.2	7.2	4.1	4.1	4.1	4.1	4.1	4.1	4.1
45	*****	10.3	9.9	9.5	8.7	6.8	3.9	3.9	3.9	3.9	3.9	3.9	3.9	3.9
50	*****	9.8	9.4	9.1	8.3	6.4	3.7	3.7	3.7	3.7	3.7	3.7	3.7	3.7
55	*****	9.0	8.6	7.9	6.1	3.5	3.5	3.5	3.5	3.5	3.5	3.5	3.5	3.5
60	*****	8.6	8.3	7.5	5.8	3.4	3.4	3.4	3.4	3.4	3.4	3.4	3.4	3.4
65	*****	7.9	7.3	5.6	3.2	3.2	3.2	3.2	3.2	3.2	3.2	3.2	3.2	3.2
70	*****	7.0	5.4	3.1	3.1	3.1	3.1	3.1	3.1	3.1	3.1	3.1	3.1	3.1
75	*****	6.8	5.2	3.0	3.0	3.0	3.0	3.0	3.0	3.0	3.0	3.0	3.0	3.0
80	*****	6.5	5.1	2.9	2.9	2.9	2.9	2.9	2.9	2.9	2.9	2.9	2.9	2.9
85	*****	6.3	4.9	2.8	2.8	2.8	2.8	2.8	2.8	2.8	2.8	2.8	2.8	2.8
90	*****	4.8	2.8	2.8	2.8	2.8	2.8	2.8	2.8	2.8	2.8	2.8	2.8	2.8
95	*****	4.6	2.7	2.7	2.7	2.7	2.7	2.7	2.7	2.7	2.7	2.7	2.7	2.7
100	*****	4.5	2.6	2.6	2.6	2.6	2.6	2.6	2.6	2.6	2.6	2.6	2.6	2.6
125	*****	2.3	2.3	2.3	2.3	2.3	2.3	2.3	2.3	2.3	2.3	2.3	2.3	2.3
150	*****	2.1	2.1	2.1	2.1	2.1	2.1	2.1	2.1	2.1	2.1	2.1	2.1	2.1

NOTE: FOR CORRECT USAGE OF THESE TABLES PLEASE REFER TO MICRODATA DOCUMENTATION

Canadian Community Health Survey - 2009
 Quebec: Région du Saguenay-Lac-Saint-Jean (2402)

NUMERATOR OF PERCENTAGE ('000)	ESTIMATED PERCENTAGE													
	0.1%	1.0%	2.0%	5.0%	10.0%	15.0%	20.0%	25.0%	30.0%	35.0%	40.0%	50.0%	70.0%	90.0%
1	*****	83.5	83.1	81.8	79.6	77.4	75.1	72.7	70.2	67.7	65.0	59.3	46.0	26.5
2	*****	59.0	58.7	57.8	56.3	54.7	53.1	51.4	49.6	47.8	46.0	42.0	32.5	18.8
3	*****		48.0	47.2	46.0	44.7	43.3	42.0	40.5	39.1	37.5	34.3	26.5	15.3
4	*****		41.5	40.9	39.8	38.7	37.5	36.3	35.1	33.8	32.5	29.7	23.0	13.3
5	*****			36.6	35.6	34.6	33.6	32.5	31.4	30.3	29.1	26.5	20.6	11.9
6	*****				33.4	32.5	31.6	30.6	29.7	28.7	27.6	26.5	24.2	18.8
7	*****					30.9	30.1	29.2	28.4	27.5	26.5	25.6	24.6	22.4
8	*****						28.9	28.1	27.4	26.5	25.7	24.8	23.9	23.0
9	*****							27.3	26.5	25.8	25.0	24.2	23.4	22.6
10	*****								25.9	25.2	24.5	23.7	23.0	22.2
11	*****									24.7	24.0	23.3	22.6	21.9
12	*****										23.0	22.3	21.7	21.0
13	*****											22.1	21.5	20.8
14	*****												21.3	20.7
15	*****													20.6
16	*****													
17	*****													
18	*****													
19	*****													
20	*****													
21	*****													
22	*****													
23	*****													
24	*****													
25	*****													
30	*****													
35	*****													
40	*****													
45	*****													
50	*****													
55	*****													
60	*****													
65	*****													
70	*****													
75	*****													
80	*****													
85	*****													
90	*****													
95	*****													
100	*****													
125	*****													
150	*****													
200	*****													

NOTE: FOR CORRECT USAGE OF THESE TABLES PLEASE REFER TO MICRODATA DOCUMENTATION

Canadian Community Health Survey - 2009
 Quebec: Région de la Capitale-Nationale (2403)

NUMERATOR OF PERCENTAGE ('000)	ESTIMATED PERCENTAGE													
	0.1%	1.0%	2.0%	5.0%	10.0%	15.0%	20.0%	25.0%	30.0%	35.0%	40.0%	50.0%	70.0%	90.0%
1	*****	111.4	110.8	109.1	106.2	103.2	100.1	96.9	93.6	90.2	86.7	79.1	61.3	35.4
2	*****	78.8	78.4	77.1	75.1	73.0	70.8	68.5	66.2	63.8	61.3	56.0	43.4	25.0
3	*****	64.3	64.0	63.0	61.3	59.6	57.8	56.0	54.1	52.1	50.1	45.7	35.4	20.4
4	*****	55.7	55.4	54.5	53.1	51.6	50.1	48.5	46.8	45.1	43.4	39.6	30.7	17.7
5	*****	49.8	49.6	48.8	47.5	46.2	44.8	43.4	41.9	40.4	38.8	35.4	27.4	15.8
6	*****		45.2	44.5	43.4	42.1	40.9	39.6	38.2	36.8	35.4	32.3	25.0	14.5
7	*****		41.9	41.2	40.1	39.0	37.8	36.6	35.4	34.1	32.8	29.9	23.2	13.4
8	*****		39.2	38.6	37.5	36.5	35.4	34.3	33.1	31.9	30.7	28.0	21.7	12.5
9	*****		36.9	36.4	35.4	34.4	33.4	32.3	31.2	30.1	28.9	26.4	20.4	11.8
10	*****		35.0	34.5	33.6	32.6	31.7	30.7	29.6	28.5	27.4	25.0	19.4	11.2
11	*****		33.4	32.9	32.0	31.1	30.2	29.2	28.2	27.2	26.1	23.9	18.5	10.7
12	*****			31.5	30.7	29.8	28.9	28.0	27.0	26.1	25.0	22.8	17.7	10.2
13	*****			30.3	29.5	28.6	27.8	26.9	26.0	25.0	24.0	22.0	17.0	9.8
14	*****			29.2	28.4	27.6	26.8	25.9	25.0	24.1	23.2	21.2	16.4	9.5
15	*****			28.2	27.4	26.6	25.8	25.0	24.2	23.3	22.4	20.4	15.8	9.1
16	*****			27.3	26.5	25.8	25.0	24.2	23.4	22.6	21.7	19.8	15.3	8.8
17	*****			26.5	25.8	25.0	24.3	23.5	22.7	21.9	21.0	19.2	14.9	8.6
18	*****			25.7	25.0	24.3	23.6	22.8	22.1	21.3	20.4	18.7	14.5	8.3
19	*****			25.0	24.4	23.7	23.0	22.2	21.5	20.7	19.9	18.2	14.1	8.1
20	*****			24.4	23.7	23.1	22.4	21.7	20.9	20.2	19.4	17.7	13.7	7.9
21	*****			23.8	23.2	22.5	21.8	21.2	20.4	19.7	18.9	17.3	13.4	7.7
22	*****			23.3	22.6	22.0	21.3	20.7	20.0	19.2	18.5	16.9	13.1	7.5
23	*****			22.7	22.1	21.5	20.9	20.2	19.5	18.8	18.1	16.5	12.8	7.4
24	*****			22.3	21.7	21.1	20.4	19.8	19.1	18.4	17.7	16.2	12.5	7.2
25	*****			21.8	21.2	20.6	20.0	19.4	18.7	18.0	17.3	15.8	12.3	7.1
30	*****				19.4	18.8	18.3	17.7	17.1	16.5	15.8	14.5	11.2	6.5
35	*****				17.9	17.4	16.9	16.4	15.8	15.3	14.7	13.4	10.4	6.0
40	*****				16.8	16.3	15.8	15.3	14.8	14.3	13.7	12.5	9.7	5.6
45	*****				15.8	15.4	14.9	14.5	14.0	13.5	12.9	11.8	9.1	5.3
50	*****				15.0	14.6	14.2	13.7	13.2	12.8	12.3	11.2	8.7	5.0
55	*****				14.3	13.9	13.5	13.1	12.6	12.2	11.7	10.7	8.3	4.8
60	*****				13.3	12.9	12.5	12.1	11.7	11.2	10.2	7.9	4.6	4.6
65	*****				12.8	12.4	12.0	11.6	11.2	10.8	9.8	7.6	4.4	4.4
70	*****				12.3	12.0	11.6	11.2	10.8	10.4	9.5	7.3	4.2	4.2
75	*****				11.9	11.6	11.2	10.8	10.4	10.0	9.1	7.1	4.1	4.1
80	*****				11.5	11.2	10.8	10.5	10.1	9.7	8.8	6.9	4.0	4.0
85	*****				11.2	10.9	10.5	10.2	9.8	9.4	8.6	6.6	3.8	3.8
90	*****					10.6	10.2	9.9	9.5	9.1	8.3	6.5	3.7	3.7
95	*****					10.3	9.9	9.6	9.3	8.9	8.1	6.3	3.6	3.6
100	*****					10.0	9.7	9.4	9.0	8.7	7.9	6.1	3.5	3.5
125	*****						8.7	8.4	8.1	7.8	7.1	5.5	3.2	3.2
150	*****							7.6	7.4	7.1	6.5	5.0	2.9	2.9
200	*****								6.4	6.1	5.6	4.3	2.5	2.5
250	*****									5.0	4.3	3.9	2.2	2.2
300	*****										3.5	2.0	1.9	1.9
350	*****											3.3	1.9	1.9
400	*****												3.1	1.8
450	*****													1.7
500	*****													1.6

NOTE: FOR CORRECT USAGE OF THESE TABLES PLEASE REFER TO MICRODATA DOCUMENTATION

Canadian Community Health Survey - 2009

Quebec: Région de la Mauricie et du Centre-du-Québec (2404)

NUMERATOR OF PERCENTAGE ('000)	ESTIMATED PERCENTAGE													
	0.1%	1.0%	2.0%	5.0%	10.0%	15.0%	20.0%	25.0%	30.0%	35.0%	40.0%	50.0%	70.0%	90.0%
1	*****	119.3	118.7	116.8	113.7	110.5	107.2	103.8	100.3	96.6	92.9	84.8	65.7	37.9
2	*****	84.3	83.9	82.6	80.4	78.1	75.8	73.4	70.9	68.3	65.7	59.9	46.4	26.8
3	*****	68.9	68.5	67.5	65.7	63.8	61.9	59.9	57.9	55.8	53.6	48.9	37.9	21.9
4	*****	59.6	59.3	58.4	56.9	55.3	53.6	51.9	50.1	48.3	46.4	42.4	32.8	19.0
5	*****	*****	53.1	52.2	50.9	49.4	47.9	46.4	44.9	43.2	41.5	37.9	29.4	17.0
6	*****	*****	48.4	47.7	46.4	45.1	43.8	42.4	40.9	39.5	37.9	34.6	26.8	15.5
7	*****	*****	44.9	44.2	43.0	41.8	40.5	39.2	37.9	36.5	35.1	32.0	24.8	14.3
8	*****	*****	42.0	41.3	40.2	39.1	37.9	36.7	35.5	34.2	32.8	30.0	23.2	13.4
9	*****	*****	*****	38.9	37.9	36.8	35.7	34.6	33.4	32.2	31.0	28.3	21.9	12.6
10	*****	*****	*****	36.9	36.0	34.9	33.9	32.8	31.7	30.6	29.4	26.8	20.8	12.0
11	*****	*****	*****	35.2	34.3	33.3	32.3	31.3	30.2	29.1	28.0	25.6	19.8	11.4
12	*****	*****	*****	33.7	32.8	31.9	31.0	30.0	29.0	27.9	26.8	24.5	19.0	10.9
13	*****	*****	*****	32.4	31.5	30.7	29.7	28.8	27.8	26.8	25.8	23.5	18.2	10.5
14	*****	*****	*****	31.2	30.4	29.5	28.7	27.7	26.8	25.8	24.8	22.7	17.5	10.1
15	*****	*****	*****	30.2	29.4	28.5	27.7	26.8	25.9	25.0	24.0	21.9	17.0	9.8
16	*****	*****	*****	29.2	28.4	27.6	26.8	26.0	25.1	24.2	23.2	21.2	16.4	9.5
17	*****	*****	*****	28.3	27.6	26.8	26.0	25.2	24.3	23.4	22.5	20.6	15.9	9.2
18	*****	*****	*****	27.5	26.8	26.0	25.3	24.5	23.6	22.8	21.9	20.0	15.5	8.9
19	*****	*****	*****	26.8	26.1	25.4	24.6	23.8	23.0	22.2	21.3	19.4	15.1	8.7
20	*****	*****	*****	26.1	25.4	24.7	24.0	23.2	22.4	21.6	20.8	19.0	14.7	8.5
21	*****	*****	*****	25.5	24.8	24.1	23.4	22.7	21.9	21.1	20.3	18.5	14.3	8.3
22	*****	*****	*****	24.2	23.6	22.9	22.1	21.4	20.6	19.8	18.1	14.0	8.1	8.1
23	*****	*****	*****	23.7	23.0	22.4	21.6	20.9	20.2	19.4	17.7	13.7	7.9	7.9
24	*****	*****	*****	23.2	22.6	21.9	21.2	20.5	19.7	19.0	17.3	13.4	7.7	7.7
25	*****	*****	*****	22.7	22.1	21.4	20.8	20.1	19.3	18.6	17.0	13.1	7.6	7.6
30	*****	*****	*****	20.8	20.2	19.6	19.0	18.3	17.6	17.0	15.5	12.0	6.9	6.9
35	*****	*****	*****	19.2	18.7	18.1	17.5	17.0	16.3	15.7	14.3	11.1	6.4	6.4
40	*****	*****	*****	18.0	17.5	17.0	16.4	15.9	15.3	14.7	13.4	10.4	6.0	6.0
45	*****	*****	*****	*****	16.5	16.0	15.5	15.0	14.4	13.8	12.6	9.8	5.7	5.7
50	*****	*****	*****	*****	15.6	15.2	14.7	14.2	13.7	13.1	12.0	9.3	5.4	5.4
55	*****	*****	*****	*****	14.9	14.5	14.0	13.5	13.0	12.5	11.4	8.9	5.1	5.1
60	*****	*****	*****	*****	14.3	13.8	13.4	12.9	12.5	12.0	10.9	8.5	4.9	4.9
65	*****	*****	*****	*****	*****	13.3	12.9	12.4	12.0	11.5	10.5	8.1	4.7	4.7
70	*****	*****	*****	*****	*****	12.8	12.4	12.0	11.6	11.1	10.1	7.8	4.5	4.5
75	*****	*****	*****	*****	*****	12.4	12.0	11.6	11.2	10.7	9.8	7.6	4.4	4.4
80	*****	*****	*****	*****	*****	12.0	11.6	11.2	10.8	10.4	9.5	7.3	4.2	4.2
85	*****	*****	*****	*****	*****	11.3	10.9	10.5	10.1	9.2	8.9	7.1	4.1	4.1
90	*****	*****	*****	*****	*****	10.9	10.6	10.2	9.8	8.9	8.9	6.9	4.0	4.0
95	*****	*****	*****	*****	*****	10.7	10.3	9.9	9.5	8.7	8.7	6.7	3.9	3.9
100	*****	*****	*****	*****	*****	10.4	10.0	9.7	9.3	8.5	8.5	6.6	3.8	3.8
125	*****	*****	*****	*****	*****	*****	9.0	8.6	8.3	7.6	7.6	5.9	3.4	3.4
150	*****	*****	*****	*****	*****	*****	*****	7.6	7.6	6.9	6.9	5.4	3.1	3.1
200	*****	*****	*****	*****	*****	*****	*****	*****	6.0	6.0	6.0	4.6	2.7	2.7
250	*****	*****	*****	*****	*****	*****	*****	*****	*****	4.2	4.2	4.2	2.4	2.4
300	*****	*****	*****	*****	*****	*****	*****	*****	*****	*****	2.2	2.2	2.2	2.2
350	*****	*****	*****	*****	*****	*****	*****	*****	*****	*****	*****	2.0	2.0	2.0

NOTE: FOR CORRECT USAGE OF THESE TABLES PLEASE REFER TO MICRODATA DOCUMENTATION

Canadian Community Health Survey - 2009

Quebec: Région de l'Estrie (2405)

NUMERATOR OF PERCENTAGE ('000)	ESTIMATED PERCENTAGE													
	0.1%	1.0%	2.0%	5.0%	10.0%	15.0%	20.0%	25.0%	30.0%	35.0%	40.0%	50.0%	70.0%	90.0%
1	*****	104.7	104.1	102.5	99.8	97.0	94.1	91.1	88.0	84.8	81.5	74.4	57.6	33.3
2	*****	74.0	73.6	72.5	70.6	68.6	66.5	64.4	62.2	60.0	57.6	52.6	40.7	23.5
3	*****		60.1	59.2	57.6	56.0	54.3	52.6	50.8	49.0	47.0	42.9	33.3	19.2
4	*****		52.1	51.3	49.9	48.5	47.0	45.5	44.0	42.4	40.7	37.2	28.8	16.6
5	*****		46.6	45.9	44.6	43.4	42.1	40.7	39.4	37.9	36.4	33.3	25.8	14.9
6	*****			41.9	40.7	39.6	38.4	37.2	35.9	34.6	33.3	30.4	23.5	13.6
7	*****			38.8	37.7	36.7	35.6	34.4	33.3	32.1	30.8	28.1	21.8	12.6
8	*****			36.2	35.3	34.3	33.3	32.2	31.1	30.0	28.8	26.3	20.4	11.8
9	*****			34.2	33.3	32.3	31.4	30.4	29.3	28.3	27.2	24.8	19.2	11.1
10	*****			32.4	31.6	30.7	29.8	28.8	27.8	26.8	25.8	23.5	18.2	10.5
11	*****			30.9	30.1	29.2	28.4	27.5	26.5	25.6	24.6	22.4	17.4	10.0
12	*****			29.6	28.8	28.0	27.2	26.3	25.4	24.5	23.5	21.5	16.6	9.6
13	*****			28.4	27.7	26.9	26.1	25.3	24.4	23.5	22.6	20.6	16.0	9.2
14	*****			26.7	25.9	25.1	24.3	23.5	22.7	21.8	20.9	18.9	15.4	8.9
15	*****			25.8	25.0	24.3	23.5	22.7	21.9	21.0	20.1	19.2	14.9	8.6
16	*****			24.9	24.2	23.5	22.8	22.0	21.2	20.4	19.6	18.6	14.4	8.3
17	*****			24.2	23.5	22.8	22.1	21.3	20.6	19.8	18.0	18.0	14.0	8.1
18	*****			23.5	22.9	22.2	21.5	20.7	20.0	19.2	17.5	17.5	13.6	7.8
19	*****			22.9	22.2	21.6	20.9	20.2	19.5	18.7	17.1	17.1	13.2	7.6
20	*****			22.3	21.7	21.0	20.4	19.7	19.0	18.2	16.6	16.6	12.9	7.4
21	*****			21.8	21.2	20.5	19.9	19.2	18.5	17.8	16.2	16.2	12.6	7.3
22	*****			21.3	20.7	20.1	19.4	18.8	18.1	17.4	15.9	15.9	12.3	7.1
23	*****			20.8	20.2	19.6	19.0	18.4	17.7	17.0	15.5	15.5	12.0	6.9
24	*****			20.4	19.8	19.2	18.6	18.0	17.3	16.6	15.2	15.2	11.8	6.8
25	*****			20.0	19.4	18.8	18.2	17.6	17.0	16.3	14.9	14.9	11.5	6.7
30	*****				17.7	17.2	16.6	16.1	15.5	14.9	13.6	13.6	10.5	6.1
35	*****				16.4	15.9	15.4	14.9	14.3	13.8	12.6	12.6	9.7	5.6
40	*****				14.9	14.4	13.9	13.4	12.9	12.4	11.8	11.8	9.1	5.3
45	*****				14.0	13.6	13.1	12.6	12.1	11.6	11.1	11.1	8.6	5.0
50	*****				13.3	12.9	12.4	12.0	11.5	11.0	10.5	10.5	8.1	4.7
55	*****				12.3	11.9	11.4	11.0	10.5	10.0	9.6	9.6	7.8	4.5
60	*****				11.8	11.4	10.9	10.5	10.0	9.6	9.2	9.2	7.4	4.3
65	*****				11.3	10.9	10.5	10.1	9.7	9.2	8.8	8.8	7.1	4.1
70	*****				10.5	10.1	9.7	9.2	8.8	8.4	8.0	8.0	6.9	4.0
75	*****				10.2	9.8	9.4	9.0	8.6	8.2	7.8	7.8	6.7	3.8
80	*****					9.5	9.1	8.7	8.3	7.9	7.5	7.5	6.4	3.7
85	*****					9.2	8.8	8.4	8.0	7.6	7.2	7.2	6.2	3.6
90	*****					8.9	8.5	8.1	7.7	7.3	6.9	6.9	6.1	3.5
95	*****					8.6	8.2	7.8	7.4	7.0	6.6	6.6	5.9	3.4
100	*****					8.1	7.7	7.3	6.9	6.5	6.1	6.1	5.8	3.3
125	*****					6.7	6.3	5.9	5.5	5.1	4.7	4.7	5.2	3.0
150	*****												4.7	2.7
200	*****													2.4

NOTE: FOR CORRECT USAGE OF THESE TABLES PLEASE REFER TO MICRODATA DOCUMENTATION

Canadian Community Health Survey - 2009

Quebec: Région de Montréal (2406)

NUMERATOR OF PERCENTAGE ('000)	ESTIMATED PERCENTAGE													
	0.1%	1.0%	2.0%	5.0%	10.0%	15.0%	20.0%	25.0%	30.0%	35.0%	40.0%	50.0%	70.0%	90.0%
1	164.1	163.4	162.5	160.0	155.8	151.4	146.9	142.2	137.4	132.4	127.2	116.1	89.9	51.9
2	*****	115.5	114.9	113.2	110.1	107.0	103.8	100.5	97.1	93.6	89.9	82.1	63.6	36.7
3	*****	94.3	93.8	92.4	89.9	87.4	84.8	82.1	79.3	76.4	73.4	67.0	51.9	30.0
4	*****	81.7	81.3	80.0	77.9	75.7	73.4	71.1	68.7	66.2	63.6	58.1	45.0	26.0
5	*****	73.1	72.7	71.6	69.7	67.7	65.7	63.6	61.4	59.2	56.9	51.9	40.2	23.2
6	*****	66.7	66.4	65.3	63.6	61.8	60.0	58.1	56.1	54.0	51.9	47.4	36.7	21.2
7	*****	61.7	61.4	60.5	58.9	57.2	55.5	53.7	51.9	50.0	48.1	43.9	34.0	19.6
8	*****	57.8	57.5	56.6	55.1	53.5	51.9	50.3	48.6	46.8	45.0	41.0	31.8	18.4
9	*****	54.5	54.2	53.3	51.9	50.5	49.0	47.4	45.8	44.1	42.4	38.7	30.0	17.3
10	*****	51.7	51.4	50.6	49.3	47.9	46.4	45.0	43.4	41.9	40.2	36.7	28.4	16.4
11	*****	49.3	49.0	48.3	47.0	45.6	44.3	42.9	41.4	39.9	38.3	35.0	27.1	15.7
12	*****	47.2	46.9	46.2	45.0	43.7	42.4	41.0	39.7	38.2	36.7	33.5	26.0	15.0
13	*****	45.3	45.1	44.4	43.2	42.0	40.7	39.4	38.1	36.7	35.3	32.2	24.9	14.4
14	*****	43.7	43.4	42.8	41.6	40.5	39.3	38.0	36.7	35.4	34.0	31.0	24.0	13.9
15	*****	42.2	42.0	41.3	40.2	39.1	37.9	36.7	35.5	34.2	32.8	30.0	23.2	13.4
16	*****	40.8	40.6	40.0	38.9	37.8	36.7	35.5	34.3	33.1	31.8	29.0	22.5	13.0
17	*****	39.4	38.8	37.8	36.7	35.6	34.5	33.3	32.1	30.8	28.2	21.8	12.6	12.6
18	*****	38.3	37.7	36.7	35.7	34.6	33.5	32.4	31.2	30.0	27.4	21.2	12.2	12.2
19	*****	37.3	36.7	35.7	34.7	33.7	32.6	31.5	30.4	29.2	26.6	20.6	11.9	11.9
20	*****	36.3	35.8	34.8	33.8	32.8	31.8	30.7	29.6	28.4	26.0	20.1	11.6	11.6
21	*****	35.5	34.9	34.0	33.0	32.0	31.0	30.0	28.9	27.8	25.3	19.6	11.3	11.3
22	*****	34.7	34.1	33.2	32.3	31.3	30.3	29.3	28.2	27.1	24.8	19.2	11.1	11.1
23	*****	33.9	33.4	32.5	31.6	30.6	29.7	28.6	27.6	26.5	24.2	18.8	10.8	10.8
24	*****	33.2	32.7	31.8	30.9	30.0	29.0	28.0	27.0	26.0	23.7	18.4	10.6	10.6
25	*****	32.5	32.0	31.2	30.3	29.4	28.4	27.5	26.5	25.4	23.2	18.0	10.4	10.4
30	*****	29.7	29.2	28.4	27.6	26.8	26.0	25.1	24.2	23.2	21.2	16.4	9.5	9.5
35	*****	27.1	26.3	25.6	24.8	24.0	23.2	22.4	21.5	20.5	19.6	15.2	8.8	8.8
40	*****	25.3	24.6	23.9	23.2	22.5	21.7	20.9	20.1	19.4	18.4	14.2	8.2	8.2
45	*****	23.9	23.2	22.6	21.9	21.2	20.5	19.7	19.0	18.0	17.3	13.4	7.7	7.7
50	*****	22.6	22.0	21.4	20.8	20.1	19.4	18.7	18.0	17.0	16.4	12.7	7.3	7.3
55	*****	21.6	21.0	20.4	19.8	19.2	18.5	17.8	17.1	16.4	15.7	12.1	7.0	7.0
60	*****	20.7	20.1	19.5	19.0	18.4	17.7	17.1	16.4	15.7	15.0	11.6	6.7	6.7
65	*****	19.9	19.3	18.8	18.2	17.6	17.0	16.4	15.8	15.0	14.4	11.2	6.4	6.4
70	*****	19.1	18.6	18.1	17.6	17.0	16.4	15.8	15.2	14.4	13.9	10.7	6.2	6.2
75	*****	18.5	18.0	17.5	17.0	16.4	15.9	15.3	14.7	14.0	13.4	10.4	6.0	6.0
80	*****	17.9	17.4	16.9	16.4	15.9	15.4	14.8	14.2	13.6	13.0	10.1	5.8	5.8
85	*****	16.9	16.4	15.9	15.4	14.9	14.4	13.8	13.2	12.6	12.0	9.8	5.6	5.6
90	*****	16.4	16.0	15.5	15.0	14.5	14.0	13.4	12.8	12.2	11.6	9.5	5.5	5.5
95	*****	16.0	15.5	15.1	14.6	14.1	13.6	13.0	12.4	11.9	11.3	9.2	5.3	5.3
100	*****	15.6	15.1	14.7	14.2	13.7	13.2	12.7	12.1	11.6	11.0	9.0	5.2	5.2
125	*****	13.9	13.5	13.1	12.7	12.3	11.8	11.4	10.9	10.4	9.9	8.0	4.6	4.6
150	*****	12.7	12.4	12.0	11.6	11.2	10.8	10.4	9.9	9.5	9.0	7.3	4.2	4.2
200	*****	10.7	10.4	10.1	9.7	9.4	9.0	8.6	8.2	7.8	7.4	6.0	3.7	3.7
250	*****	9.3	9.0	8.7	8.4	8.0	7.6	7.2	6.8	6.4	6.0	4.8	3.3	3.3
300	*****	8.5	8.2	7.9	7.6	7.3	6.9	6.5	6.1	5.7	5.3	4.2	3.0	3.0
350	*****	7.6	7.3	7.0	6.7	6.4	6.0	5.6	5.2	4.8	4.4	3.5	2.8	2.8
400	*****	7.1	6.8	6.5	6.2	5.9	5.5	5.1	4.7	4.3	3.9	3.0	2.6	2.6
450	*****	6.5	6.2	5.9	5.6	5.2	4.8	4.4	4.0	3.6	3.2	2.4	2.4	2.4
500	*****	5.9	5.6	5.2	4.8	4.4	4.0	3.6	3.2	2.8	2.4	1.8	2.3	2.3
750	*****	4.2	3.9	3.6	3.2	2.8	2.4	2.0	1.6	1.2	0.8	0.6	1.9	1.9
1000	*****	2.8	2.6	2.4	2.2	2.0	1.8	1.6	1.4	1.2	1.0	0.8	0.6	0.6

NOTE: FOR CORRECT USAGE OF THESE TABLES PLEASE REFER TO MICRODATA DOCUMENTATION

Canadian Community Health Survey - 2009

Quebec: Région de l'Outaouais (2407)

NUMERATOR OF PERCENTAGE ('000)	ESTIMATED PERCENTAGE													
	0.1%	1.0%	2.0%	5.0%	10.0%	15.0%	20.0%	25.0%	30.0%	35.0%	40.0%	50.0%	70.0%	90.0%
1	*****	105.6	105.0	103.4	100.7	97.8	94.9	91.9	88.8	85.6	82.2	75.0	58.1	33.6
2	*****	74.7	74.3	73.1	71.2	69.2	67.1	65.0	62.8	60.5	58.1	53.1	41.1	23.7
3	*****	61.0	60.6	59.7	58.1	56.5	54.8	53.1	51.3	49.4	47.5	43.3	33.6	19.4
4	*****		52.5	51.7	50.3	48.9	47.5	45.9	44.4	42.8	41.1	37.5	29.1	16.8
5	*****		47.0	46.3	45.0	43.8	42.4	41.1	39.7	38.3	36.8	33.6	26.0	15.0
6	*****		42.9	42.2	41.1	39.9	38.7	37.5	36.2	34.9	33.6	30.6	23.7	13.7
7	*****			39.1	38.0	37.0	35.9	34.7	33.6	32.3	31.1	28.4	22.0	12.7
8	*****			36.6	35.6	34.6	33.6	32.5	31.4	30.2	29.1	26.5	20.5	11.9
9	*****			34.5	33.6	32.6	31.6	30.6	29.6	28.5	27.4	25.0	19.4	11.2
10	*****			32.7	31.8	30.9	30.0	29.1	28.1	27.1	26.0	23.7	18.4	10.6
11	*****			31.2	30.4	29.5	28.6	27.7	26.8	25.8	24.8	22.6	17.5	10.1
12	*****			29.9	29.1	28.2	27.4	26.5	25.6	24.7	23.7	21.7	16.8	9.7
13	*****			28.7	27.9	27.1	26.3	25.5	24.6	23.7	22.8	20.8	16.1	9.3
14	*****			27.6	26.9	26.1	25.4	24.6	23.7	22.9	22.0	20.1	15.5	9.0
15	*****			26.7	26.0	25.3	24.5	23.7	22.9	22.1	21.2	19.4	15.0	8.7
16	*****			25.2	24.5	23.7	23.0	22.2	21.4	20.5	19.6	18.8	14.5	8.4
17	*****			24.4	23.7	23.0	22.3	21.5	20.7	19.9	19.2	18.4	14.1	8.1
18	*****			23.7	23.1	22.4	21.7	20.9	20.2	19.4	18.7	17.7	13.7	7.9
19	*****			23.1	22.4	21.8	21.1	20.4	19.6	18.9	18.2	17.2	13.3	7.7
20	*****			22.5	21.9	21.2	20.5	19.9	19.1	18.4	17.7	16.8	13.0	7.5
21	*****			22.0	21.3	20.7	20.1	19.4	18.7	17.9	17.2	16.4	12.7	7.3
22	*****			21.5	20.9	20.2	19.6	18.9	18.2	17.5	16.8	16.0	12.4	7.2
23	*****			21.0	20.4	19.8	19.2	18.5	17.8	17.1	16.4	15.6	12.1	7.0
24	*****			20.5	20.0	19.4	18.8	18.1	17.5	16.8	16.1	15.3	11.9	6.8
25	*****			20.1	19.6	19.0	18.4	17.8	17.1	16.4	15.7	15.0	11.6	6.7
30	*****			18.4	17.9	17.3	16.8	16.2	15.6	15.0	14.4	13.7	10.6	6.1
35	*****				16.5	16.0	15.5	15.0	14.5	13.9	13.4	12.7	9.8	5.7
40	*****				15.5	15.0	14.5	14.0	13.5	13.0	12.5	11.9	9.2	5.3
45	*****				14.6	14.1	13.7	13.2	12.8	12.3	11.8	11.2	8.7	5.0
50	*****					13.4	13.0	12.6	12.1	11.6	11.2	10.6	8.2	4.7
55	*****					12.8	12.4	12.0	11.5	11.1	10.6	10.1	7.8	4.5
60	*****					12.3	11.9	11.5	11.0	10.6	10.1	9.7	7.5	4.3
65	*****					11.4	11.0	10.6	10.2	9.8	9.3	8.9	7.2	4.2
70	*****					11.0	10.6	10.2	9.8	9.4	9.0	8.6	6.9	4.0
75	*****					10.6	10.3	9.9	9.5	9.1	8.7	8.3	6.7	3.9
80	*****						9.9	9.6	9.2	8.8	8.4	8.0	6.5	3.8
85	*****						9.6	9.3	8.9	8.5	8.1	7.7	6.3	3.6
90	*****						9.4	9.0	8.7	8.3	7.9	7.5	6.1	3.5
95	*****							8.8	8.4	8.0	7.6	7.2	6.0	3.4
100	*****							8.6	8.2	7.8	7.4	7.0	5.8	3.4
125	*****								6.7	6.3	5.9	5.5	4.5	3.0
150	*****									6.1	5.7	5.3	4.7	2.7
200	*****										4.1	3.7	4.1	2.4
250	*****												2.1	2.1

NOTE: FOR CORRECT USAGE OF THESE TABLES PLEASE REFER TO MICRODATA DOCUMENTATION

Canadian Community Health Survey - 2009

Quebec: Région de l'Abitibi-Témiscamingue (2408)

NUMERATOR OF PERCENTAGE ('000)	ESTIMATED PERCENTAGE													
	0.1%	1.0%	2.0%	5.0%	10.0%	15.0%	20.0%	25.0%	30.0%	35.0%	40.0%	50.0%	70.0%	90.0%
1	*****	65.4	65.0	64.0	62.3	60.6	58.8	56.9	55.0	53.0	50.9	46.5	36.0	20.8
2	*****	46.0	45.3	44.1	42.8	41.6	40.2	38.9	37.5	36.0	32.8	25.4	14.7	
3	*****		37.0	36.0	35.0	33.9	32.8	31.7	30.6	29.4	26.8	20.8	12.0	
4	*****		32.0	31.2	30.3	29.4	28.4	27.5	26.5	25.4	23.2	18.0	10.4	
5	*****		28.6	27.9	27.1	26.3	25.4	24.6	23.7	22.8	20.8	16.1	9.3	
6	*****		26.1	25.4	24.7	24.0	23.2	22.4	21.6	20.8	19.0	14.7	8.5	
7	*****			23.6	22.9	22.2	21.5	20.8	20.0	19.2	17.6	13.6	7.9	
8	*****			22.0	21.4	20.8	20.1	19.4	18.7	18.0	16.4	12.7	7.3	
9	*****			20.8	20.2	19.6	19.0	18.3	17.7	17.0	15.5	12.0	6.9	
10	*****			19.7	19.2	18.6	18.0	17.4	16.7	16.1	14.7	11.4	6.6	
11	*****			18.8	18.3	17.7	17.2	16.6	16.0	15.3	14.0	10.8	6.3	
12	*****			18.0	17.5	17.0	16.4	15.9	15.3	14.7	13.4	10.4	6.0	
13	*****				16.8	16.3	15.8	15.2	14.7	14.1	12.9	10.0	5.8	
14	*****				16.2	15.7	15.2	14.7	14.2	13.6	12.4	9.6	5.6	
15	*****				15.6	15.2	14.7	14.2	13.7	13.1	12.0	9.3	5.4	
16	*****				15.1	14.7	14.2	13.7	13.2	12.7	11.6	9.0	5.2	
17	*****				14.7	14.3	13.8	13.3	12.8	12.3	11.3	8.7	5.0	
18	*****				14.3	13.9	13.4	13.0	12.5	12.0	10.9	8.5	4.9	
19	*****					13.5	13.1	12.6	12.2	11.7	10.7	8.3	4.8	
20	*****					13.1	12.7	12.3	11.8	11.4	10.4	8.0	4.6	
21	*****					12.8	12.4	12.0	11.6	11.1	10.1	7.9	4.5	
22	*****					12.5	12.1	11.7	11.3	10.8	9.9	7.7	4.4	
23	*****					12.3	11.9	11.5	11.0	10.6	9.7	7.5	4.3	
24	*****					12.0	11.6	11.2	10.8	10.4	9.5	7.3	4.2	
25	*****						11.4	11.0	10.6	10.2	9.3	7.2	4.2	
30	*****						10.4	10.0	9.7	9.3	8.5	6.6	3.8	
35	*****							9.3	9.0	8.6	7.9	6.1	3.5	
40	*****								8.4	8.0	7.3	5.7	3.3	
45	*****									7.6	6.9	5.4	3.1	
50	*****										6.6	5.1	2.9	
55	*****										6.3	4.9	2.8	
60	*****										6.0	4.6	2.7	
65	*****											4.5	2.6	
70	*****											4.3	2.5	
75	*****											4.2	2.4	
80	*****											4.0	2.3	
85	*****											3.9	2.3	
90	*****												2.2	
95	*****												2.1	
100	*****													2.1

NOTE: FOR CORRECT USAGE OF THESE TABLES PLEASE REFER TO MICRODATA DOCUMENTATION

Canadian Community Health Survey - 2009

Quebec: Région de la Côte-Nord (2409)

NUMERATOR OF PERCENTAGE ('000)	ESTIMATED PERCENTAGE													
	0.1%	1.0%	2.0%	5.0%	10.0%	15.0%	20.0%	25.0%	30.0%	35.0%	40.0%	50.0%	70.0%	90.0%
1	*****		53.2	52.4	51.0	49.6	48.1	46.6	45.0	43.4	41.7	38.0	29.5	17.0
2	*****			37.1	36.1	35.1	34.0	32.9	31.8	30.7	29.5	26.9	20.8	12.0
3	*****			30.3	29.5	28.6	27.8	26.9	26.0	25.0	24.1	22.0	17.0	9.8
4	*****				25.5	24.8	24.1	23.3	22.5	21.7	20.8	19.0	14.7	8.5
5	*****				22.8	22.2	21.5	20.8	20.1	19.4	18.6	17.0	13.2	7.6
6	*****				20.8	20.2	19.6	19.0	18.4	17.7	17.0	15.5	12.0	6.9
7	*****				19.3	18.7	18.2	17.6	17.0	16.4	15.7	14.4	11.1	6.4
8	*****					17.5	17.0	16.5	15.9	15.3	14.7	13.4	10.4	6.0
9	*****					16.5	16.0	15.5	15.0	14.5	13.9	12.7	9.8	5.7
10	*****					15.7	15.2	14.7	14.2	13.7	13.2	12.0	9.3	5.4
11	*****						14.5	14.0	13.6	13.1	12.6	11.5	8.9	5.1
12	*****						13.9	13.4	13.0	12.5	12.0	11.0	8.5	4.9
13	*****							13.3	12.9	12.5	12.0	11.6	10.5	8.2
14	*****							12.9	12.4	12.0	11.6	11.1	10.2	7.9
15	*****								12.0	11.6	11.2	10.8	9.8	7.6
16	*****								11.6	11.2	10.8	10.4	9.5	7.4
17	*****								11.3	10.9	10.5	10.1	9.2	7.1
18	*****								10.6	10.2	9.8	9.0	8.0	6.9
19	*****								10.3	9.9	9.6	9.0	8.0	6.8
20	*****								10.1	9.7	9.3	8.5	7.6	6.6
21	*****								9.8	9.5	9.1	8.3	7.4	6.4
22	*****									9.2	8.9	8.1	7.2	6.3
23	*****									9.0	8.7	7.9	7.0	6.1
24	*****									8.9	8.5	7.8	6.9	6.0
25	*****									8.7	8.3	7.6	6.7	5.9
30	*****											6.9	5.4	4.7
35	*****												6.4	5.0
40	*****													4.7
45	*****													4.4
50	*****													4.2
55	*****													2.3
60	*****													2.2

NOTE: FOR CORRECT USAGE OF THESE TABLES PLEASE REFER TO MICRODATA DOCUMENTATION

Canadian Community Health Survey - 2009
 Quebec: Région du Nord-du-Québec (2410)

NUMERATOR OF PERCENTAGE ('000)	ESTIMATED PERCENTAGE													
	0.1%	1.0%	2.0%	5.0%	10.0%	15.0%	20.0%	25.0%	30.0%	35.0%	40.0%	50.0%	70.0%	90.0%
1	*****				24.1	23.4	22.7	22.0	21.2	20.5	19.7	17.9	13.9	8.0
2	*****					16.1	15.5	15.0	14.5	13.9	12.7	9.8	5.7	
3	*****						12.7	12.3	11.8	11.3	10.4	8.0	4.6	
4	*****								10.2	9.8	9.0	7.0	4.0	
5	*****										8.0	6.2	3.6	
6	*****										7.3	5.7	3.3	
7	*****											5.3	3.0	
8	*****											4.9	2.8	
9	*****												2.7	
10	*****													2.5

NOTE: FOR CORRECT USAGE OF THESE TABLES PLEASE REFER TO MICRODATA DOCUMENTATION

Canadian Community Health Survey - 2009

Quebec: Région de la Gaspésie-îles-de-la-Madeleine (2411)

NUMERATOR OF PERCENTAGE ('000)	ESTIMATED PERCENTAGE													
	0.1%	1.0%	2.0%	5.0%	10.0%	15.0%	20.0%	25.0%	30.0%	35.0%	40.0%	50.0%	70.0%	90.0%
1	*****		50.9	50.1	48.8	47.4	46.0	44.5	43.0	41.5	39.8	36.4	28.2	16.3
2	*****			35.4	34.5	33.5	32.5	31.5	30.4	29.3	28.2	25.7	19.9	11.5
3	*****			28.9	28.2	27.4	26.5	25.7	24.8	23.9	23.0	21.0	16.3	9.4
4	*****			25.1	24.4	23.7	23.0	22.3	21.5	20.7	19.9	18.2	14.1	8.1
5	*****				21.8	21.2	20.6	19.9	19.2	18.5	17.8	16.3	12.6	7.3
6	*****				19.9	19.4	18.8	18.2	17.6	16.9	16.3	14.8	11.5	6.6
7	*****				18.4	17.9	17.4	16.8	16.3	15.7	15.1	13.7	10.6	6.1
8	*****				17.2	16.8	16.3	15.7	15.2	14.7	14.1	12.9	10.0	5.7
9	*****					15.8	15.3	14.8	14.3	13.8	13.3	12.1	9.4	5.4
10	*****					15.0	14.5	14.1	13.6	13.1	12.6	11.5	8.9	5.1
11	*****					14.3	13.9	13.4	13.0	12.5	12.0	11.0	8.5	4.9
12	*****					13.7	13.3	12.9	12.4	12.0	11.5	10.5	8.1	4.7
13	*****						12.8	12.3	11.9	11.5	11.0	10.1	7.8	4.5
14	*****						12.3	11.9	11.5	11.1	10.6	9.7	7.5	4.3
15	*****						11.9	11.5	11.1	10.7	10.3	9.4	7.3	4.2
16	*****						11.5	11.1	10.8	10.4	10.0	9.1	7.0	4.1
17	*****							10.8	10.4	10.1	9.7	8.8	6.8	3.9
18	*****							10.5	10.1	9.8	9.4	8.6	6.6	3.8
19	*****							10.2	9.9	9.5	9.1	8.3	6.5	3.7
20	*****							10.0	9.6	9.3	8.9	8.1	6.3	3.6
21	*****								9.4	9.0	8.7	7.9	6.1	3.5
22	*****								9.2	8.8	8.5	7.8	6.0	3.5
23	*****								9.0	8.6	8.3	7.6	5.9	3.4
24	*****								8.8	8.5	8.1	7.4	5.7	3.3
25	*****									8.3	8.0	7.3	5.6	3.3
30	*****										7.3	6.6	5.1	3.0
35	*****											6.1	4.8	2.7
40	*****												5.7	2.6
45	*****													4.2
50	*****													4.0
55	*****													3.8
60	*****													2.1
65	*****													2.0
70	*****													1.9

NOTE: FOR CORRECT USAGE OF THESE TABLES PLEASE REFER TO MICRODATA DOCUMENTATION

Canadian Community Health Survey - 2009
 Quebec: Région de la Chaudière-Appalaches (2412)

NUMERATOR OF PERCENTAGE ('000)	ESTIMATED PERCENTAGE													
	0.1%	1.0%	2.0%	5.0%	10.0%	15.0%	20.0%	25.0%	30.0%	35.0%	40.0%	50.0%	70.0%	90.0%
1	*****	104.8	104.3	102.7	99.9	97.1	94.2	91.2	88.1	84.9	81.6	74.5	57.7	33.3
2	*****	74.1	73.7	72.6	70.7	68.7	66.6	64.5	62.3	60.1	57.7	52.7	40.8	23.6
3	*****	60.5	60.2	59.3	57.7	56.1	54.4	52.7	50.9	49.0	47.1	43.0	33.3	19.2
4	*****		52.1	51.3	50.0	48.6	47.1	45.6	44.1	42.5	40.8	37.2	28.9	16.7
5	*****		46.6	45.9	44.7	43.4	42.1	40.8	39.4	38.0	36.5	33.3	25.8	14.9
6	*****		42.6	41.9	40.8	39.7	38.5	37.2	36.0	34.7	33.3	30.4	23.6	13.6
7	*****			38.8	37.8	36.7	35.6	34.5	33.3	32.1	30.8	28.2	21.8	12.6
8	*****			36.3	35.3	34.3	33.3	32.3	31.2	30.0	28.9	26.3	20.4	11.8
9	*****			34.2	33.3	32.4	31.4	30.4	29.4	28.3	27.2	24.8	19.2	11.1
10	*****			32.5	31.6	30.7	29.8	28.9	27.9	26.9	25.8	23.6	18.2	10.5
11	*****			31.0	30.1	29.3	28.4	27.5	26.6	25.6	24.6	22.5	17.4	10.0
12	*****			29.6	28.9	28.0	27.2	26.3	25.4	24.5	23.6	21.5	16.7	9.6
13	*****			28.5	27.7	26.9	26.1	25.3	24.4	23.6	22.6	20.7	16.0	9.2
14	*****			27.4	26.7	26.0	25.2	24.4	23.6	22.7	21.8	19.9	15.4	8.9
15	*****			26.5	25.8	25.1	24.3	23.6	22.8	21.9	21.1	19.2	14.9	8.6
16	*****			25.7	25.0	24.3	23.6	22.8	22.0	21.2	20.4	18.6	14.4	8.3
17	*****			24.9	24.2	23.6	22.9	22.1	21.4	20.6	19.8	18.1	14.0	8.1
18	*****				23.6	22.9	22.2	21.5	20.8	20.0	19.2	17.6	13.6	7.9
19	*****				22.9	22.3	21.6	20.9	20.2	19.5	18.7	17.1	13.2	7.6
20	*****				22.3	21.7	21.1	20.4	19.7	19.0	18.2	16.7	12.9	7.4
21	*****				21.8	21.2	20.6	19.9	19.2	18.5	17.8	16.3	12.6	7.3
22	*****				21.3	20.7	20.1	19.5	18.8	18.1	17.4	15.9	12.3	7.1
23	*****				20.8	20.3	19.6	19.0	18.4	17.7	17.0	15.5	12.0	6.9
24	*****				20.4	19.8	19.2	18.6	18.0	17.3	16.7	15.2	11.8	6.8
25	*****				20.0	19.4	18.8	18.2	17.6	17.0	16.3	14.9	11.5	6.7
30	*****				18.2	17.7	17.2	16.7	16.1	15.5	14.9	13.6	10.5	6.1
35	*****					16.4	15.9	15.4	14.9	14.4	13.8	12.6	9.8	5.6
40	*****					15.4	14.9	14.4	13.9	13.4	12.9	11.8	9.1	5.3
45	*****					14.5	14.0	13.6	13.1	12.7	12.2	11.1	8.6	5.0
50	*****					13.7	13.3	12.9	12.5	12.0	11.5	10.5	8.2	4.7
55	*****						12.7	12.3	11.9	11.5	11.0	10.0	7.8	4.5
60	*****						12.2	11.8	11.4	11.0	10.5	9.6	7.4	4.3
65	*****						11.7	11.3	10.9	10.5	10.1	9.2	7.2	4.1
70	*****							10.9	10.5	10.2	9.8	8.9	6.9	4.0
75	*****							10.5	10.2	9.8	9.4	8.6	6.7	3.8
80	*****							10.2	9.9	9.5	9.1	8.3	6.5	3.7
85	*****							9.9	9.6	9.2	8.9	8.1	6.3	3.6
90	*****								9.3	9.0	8.6	7.9	6.1	3.5
95	*****								9.0	8.7	8.4	7.6	5.9	3.4
100	*****								8.8	8.5	8.2	7.4	5.8	3.3
125	*****									7.3	6.7	6.1	5.2	3.0
150	*****										6.1	5.2	4.7	2.7
200	*****											4.1	4.1	2.4
250	*****													2.1
300	*****													1.9

NOTE: FOR CORRECT USAGE OF THESE TABLES PLEASE REFER TO MICRODATA DOCUMENTATION

Canadian Community Health Survey - 2009

Quebec: Région de Laval (2413)

NUMERATOR OF PERCENTAGE ('000)	ESTIMATED PERCENTAGE													
	0.1%	1.0%	2.0%	5.0%	10.0%	15.0%	20.0%	25.0%	30.0%	35.0%	40.0%	50.0%	70.0%	90.0%
1	*****	113.8	113.2	111.5	108.5	105.5	102.3	99.1	95.7	92.2	88.6	80.9	62.7	36.2
2	*****	80.5	80.1	78.8	76.7	74.6	72.3	70.0	67.7	65.2	62.7	57.2	44.3	25.6
3	*****	65.7	65.4	64.4	62.7	60.9	59.1	57.2	55.3	53.2	51.2	46.7	36.2	20.9
4	*****	*****	56.6	55.7	54.3	52.7	51.2	49.5	47.9	46.1	44.3	40.4	31.3	18.1
5	*****	*****	50.6	49.9	48.5	47.2	45.8	44.3	42.8	41.2	39.6	36.2	28.0	16.2
6	*****	*****	46.2	45.5	44.3	43.1	41.8	40.4	39.1	37.6	36.2	33.0	25.6	14.8
7	*****	*****	42.1	41.0	39.9	38.7	37.4	36.2	34.9	33.5	30.6	23.7	13.7	13.7
8	*****	*****	39.4	38.4	37.3	36.2	35.0	33.8	32.6	31.3	28.6	22.2	12.8	12.8
9	*****	*****	37.2	36.2	35.2	34.1	33.0	31.9	30.7	29.5	27.0	20.9	12.1	12.1
10	*****	*****	35.3	34.3	33.3	32.4	31.3	30.3	29.2	28.0	25.6	19.8	11.4	11.4
11	*****	*****	33.6	32.7	31.8	30.8	29.9	28.9	27.8	26.7	24.4	18.9	10.9	10.9
12	*****	*****	32.2	31.3	30.4	29.5	28.6	27.6	26.6	25.6	23.3	18.1	10.4	10.4
13	*****	*****	30.9	30.1	29.2	28.4	27.5	26.5	25.6	24.6	22.4	17.4	10.0	10.0
14	*****	*****	29.8	29.0	28.2	27.3	26.5	25.6	24.6	23.7	21.6	16.7	9.7	9.7
15	*****	*****	28.8	28.0	27.2	26.4	25.6	24.7	23.8	22.9	20.9	16.2	9.3	9.3
16	*****	*****	27.9	27.1	26.4	25.6	24.8	23.9	23.1	22.2	20.2	15.7	9.0	9.0
17	*****	*****	26.3	25.6	24.8	24.0	23.2	22.4	21.5	19.6	15.2	8.8	8.8	8.8
18	*****	*****	25.6	24.9	24.1	23.3	22.6	21.7	20.9	19.1	14.8	8.5	8.5	8.5
19	*****	*****	24.9	24.2	23.5	22.7	22.0	21.2	20.3	18.6	14.4	8.3	8.3	8.3
20	*****	*****	24.3	23.6	22.9	22.2	21.4	20.6	19.8	18.1	14.0	8.1	8.1	8.1
21	*****	*****	23.7	23.0	22.3	21.6	20.9	20.1	19.3	17.6	13.7	7.9	7.9	7.9
22	*****	*****	23.1	22.5	21.8	21.1	20.4	19.7	18.9	17.2	13.4	7.7	7.7	7.7
23	*****	*****	22.6	22.0	21.3	20.7	20.0	19.2	18.5	16.9	13.1	7.5	7.5	7.5
24	*****	*****	22.2	21.5	20.9	20.2	19.5	18.8	18.1	16.5	12.8	7.4	7.4	7.4
25	*****	*****	21.7	21.1	20.5	19.8	19.1	18.4	17.7	16.2	12.5	7.2	7.2	7.2
30	*****	*****	19.8	19.3	18.7	18.1	17.5	16.8	16.2	14.8	11.4	6.6	6.6	6.6
35	*****	*****	17.8	17.3	16.7	16.2	15.6	15.0	14.4	13.0	10.6	6.1	6.1	6.1
40	*****	*****	16.7	16.2	15.7	15.1	14.6	14.0	13.4	12.8	9.9	5.7	5.7	5.7
45	*****	*****	15.7	15.3	14.8	14.3	13.7	13.2	12.6	12.1	9.3	5.4	5.4	5.4
50	*****	*****	14.9	14.5	14.0	13.5	13.0	12.5	11.9	11.4	8.9	5.1	5.1	5.1
55	*****	*****	13.8	13.4	12.9	12.4	11.9	11.4	10.9	10.4	8.4	4.9	4.9	4.9
60	*****	*****	13.2	12.8	12.4	11.9	11.4	10.9	10.4	9.9	8.1	4.7	4.7	4.7
65	*****	*****	12.7	12.3	11.9	11.4	11.0	10.6	10.2	9.7	7.8	4.5	4.5	4.5
70	*****	*****	11.8	11.4	11.0	10.6	10.2	9.7	9.3	8.8	7.5	4.3	4.3	4.3
75	*****	*****	11.4	11.1	10.6	10.2	9.7	9.3	8.8	8.4	7.2	4.2	4.2	4.2
80	*****	*****	11.1	10.7	10.3	9.9	9.5	9.0	8.6	8.2	7.0	4.0	4.0	4.0
85	*****	*****	10.4	10.0	9.6	9.2	8.8	8.4	8.0	7.6	6.8	3.9	3.9	3.9
90	*****	*****	10.1	9.7	9.3	8.9	8.5	8.1	7.7	7.3	6.6	3.8	3.8	3.8
95	*****	*****	9.8	9.5	9.1	8.7	8.3	7.9	7.5	7.1	6.4	3.7	3.7	3.7
100	*****	*****	9.6	9.2	8.9	8.5	8.1	7.7	7.3	6.9	6.3	3.6	3.6	3.6
125	*****	*****	7.9	7.6	7.2	6.8	6.4	6.0	5.6	5.2	5.6	3.2	3.2	3.2
150	*****	*****	6.6	6.3	6.0	5.6	5.2	4.8	4.4	4.0	5.1	3.0	3.0	3.0
200	*****	*****	4.4	4.1	3.8	3.5	3.2	2.9	2.6	2.3	4.4	2.6	2.6	2.6
250	*****	*****	3.3	3.0	2.7	2.4	2.1	1.8	1.5	1.2	3.3	2.3	2.3	2.3
300	*****	*****	2.1	1.9	1.7	1.5	1.3	1.1	0.9	0.7	2.1	2.1	2.1	2.1

NOTE: FOR CORRECT USAGE OF THESE TABLES PLEASE REFER TO MICRODATA DOCUMENTATION

Canadian Community Health Survey - 2009

Quebec: Région de Lanaudière (2414)

NUMERATOR OF PERCENTAGE ('000)	ESTIMATED PERCENTAGE														
	0.1%	1.0%	2.0%	5.0%	10.0%	15.0%	20.0%	25.0%	30.0%	35.0%	40.0%	50.0%	70.0%	90.0%	
1	*****	111.6	111.1	109.4	106.4	103.4	100.4	97.2	93.9	90.5	86.9	79.3	61.5	35.5	
2	*****	78.9	78.5	77.3	75.3	73.1	71.0	68.7	66.4	64.0	61.5	56.1	43.5	25.1	
3	*****	64.5	64.1	63.1	61.5	59.7	57.9	56.1	54.2	52.2	50.2	45.8	35.5	20.5	
4	*****		55.5	54.7	53.2	51.7	50.2	48.6	46.9	45.2	43.5	39.7	30.7	17.7	
5	*****		49.7	48.9	47.6	46.3	44.9	43.5	42.0	40.5	38.9	35.5	27.5	15.9	
6	*****		45.3	44.6	43.5	42.2	41.0	39.7	38.3	36.9	35.5	32.4	25.1	14.5	
7	*****		42.0	41.3	40.2	39.1	37.9	36.7	35.5	34.2	32.9	30.0	23.2	13.4	
8	*****			38.7	37.6	36.6	35.5	34.4	33.2	32.0	30.7	28.1	21.7	12.5	
9	*****			36.5	35.5	34.5	33.5	32.4	31.3	30.2	29.0	26.4	20.5	11.8	
10	*****			34.6	33.7	32.7	31.7	30.7	29.7	28.6	27.5	25.1	19.4	11.2	
11	*****			33.0	32.1	31.2	30.3	29.3	28.3	27.3	26.2	23.9	18.5	10.7	
12	*****			31.6	30.7	29.9	29.0	28.1	27.1	26.1	25.1	22.9	17.7	10.2	
13	*****			30.3	29.5	28.7	27.8	27.0	26.0	25.1	24.1	22.0	17.0	9.8	
14	*****			29.2	28.4	27.6	26.8	26.0	25.1	24.2	23.2	21.2	16.4	9.5	
15	*****			28.2	27.5	26.7	25.9	25.1	24.2	23.4	22.4	20.5	15.9	9.2	
16	*****			27.3	26.6	25.9	25.1	24.3	23.5	22.6	21.7	19.8	15.4	8.9	
17	*****			26.5	25.8	25.1	24.3	23.6	22.8	21.9	21.1	19.2	14.9	8.6	
18	*****			25.8	25.1	24.4	23.7	22.9	22.1	21.3	20.5	18.7	14.5	8.4	
19	*****			25.1	24.4	23.7	23.0	22.3	21.5	20.8	19.9	18.2	14.1	8.1	
20	*****				23.8	23.1	22.4	21.7	21.0	20.2	19.4	17.7	13.7	7.9	
21	*****				23.2	22.6	21.9	21.2	20.5	19.7	19.0	17.3	13.4	7.7	
22	*****				22.7	22.1	21.4	20.7	20.0	19.3	18.5	16.9	13.1	7.6	
23	*****				22.2	21.6	20.9	20.3	19.6	18.9	18.1	16.5	12.8	7.4	
24	*****				21.7	21.1	20.5	19.8	19.2	18.5	17.7	16.2	12.5	7.2	
25	*****				21.3	20.7	20.1	19.4	18.8	18.1	17.4	15.9	12.3	7.1	
30	*****				19.4	18.9	18.3	17.7	17.1	16.5	15.9	14.5	11.2	6.5	
35	*****				18.0	17.5	17.0	16.4	15.9	15.3	14.7	13.4	10.4	6.0	
40	*****					16.4	15.9	15.4	14.8	14.3	13.7	12.5	9.7	5.6	
45	*****					15.4	15.0	14.5	14.0	13.5	13.0	11.8	9.2	5.3	
50	*****					14.6	14.2	13.7	13.3	12.8	12.3	11.2	8.7	5.0	
55	*****					13.9	13.5	13.1	12.7	12.2	11.7	10.7	8.3	4.8	
60	*****					13.0	12.5	12.1	11.7	11.2	10.2	7.9	4.6	4.6	
65	*****						12.4	12.1	11.6	11.2	10.8	9.8	7.6	4.4	
70	*****						12.0	11.6	11.2	10.8	10.4	9.5	7.3	4.2	
75	*****						11.6	11.2	10.8	10.4	10.0	9.2	7.1	4.1	
80	*****							10.9	10.5	10.1	9.7	8.9	6.9	4.0	
85	*****							10.5	10.2	9.8	9.4	8.6	6.7	3.8	
90	*****							10.2	9.9	9.5	9.2	8.4	6.5	3.7	
95	*****							10.0	9.6	9.3	8.9	8.1	6.3	3.6	
100	*****								9.4	9.0	8.7	7.9	6.1	3.5	
125	*****									8.1	7.8	7.1	5.5	3.2	
150	*****										7.1	6.5	5.0	2.9	
200	*****												4.3	2.5	
250	*****													3.9	2.2
300	*****														2.0
350	*****														1.9

NOTE: FOR CORRECT USAGE OF THESE TABLES PLEASE REFER TO MICRODATA DOCUMENTATION

Canadian Community Health Survey - 2009

Quebec: Région des Laurentides (2415)

NUMERATOR OF PERCENTAGE ('000)	ESTIMATED PERCENTAGE													
	0.1%	1.0%	2.0%	5.0%	10.0%	15.0%	20.0%	25.0%	30.0%	35.0%	40.0%	50.0%	70.0%	90.0%
1	*****	120.9	120.3	118.5	115.3	112.1	108.7	105.3	101.7	98.0	94.2	86.0	66.6	38.4
2	*****	85.5	85.1	83.8	81.5	79.2	76.9	74.4	71.9	69.3	66.6	60.8	47.1	27.2
3	*****	69.8	69.5	68.4	66.6	64.7	62.8	60.8	58.7	56.6	54.4	49.6	38.4	22.2
4	*****	60.5	60.2	59.2	57.7	56.0	54.4	52.6	50.9	49.0	47.1	43.0	33.3	19.2
5	*****	*****	53.8	53.0	51.6	50.1	48.6	47.1	45.5	43.8	42.1	38.4	29.8	17.2
6	*****	*****	49.1	48.4	47.1	45.8	44.4	43.0	41.5	40.0	38.4	35.1	27.2	15.7
7	*****	*****	45.5	44.8	43.6	42.4	41.1	39.8	38.4	37.0	35.6	32.5	25.2	14.5
8	*****	*****	42.5	41.9	40.8	39.6	38.4	37.2	36.0	34.6	33.3	30.4	23.5	13.6
9	*****	*****	40.1	39.5	38.4	37.4	36.2	35.1	33.9	32.7	31.4	28.7	22.2	12.8
10	*****	*****	*****	37.5	36.5	35.4	34.4	33.3	32.2	31.0	29.8	27.2	21.1	12.2
11	*****	*****	*****	35.7	34.8	33.8	32.8	31.7	30.7	29.5	28.4	25.9	20.1	11.6
12	*****	*****	*****	34.2	33.3	32.4	31.4	30.4	29.4	28.3	27.2	24.8	19.2	11.1
13	*****	*****	*****	32.9	32.0	31.1	30.2	29.2	28.2	27.2	26.1	23.8	18.5	10.7
14	*****	*****	*****	31.7	30.8	30.0	29.1	28.1	27.2	26.2	25.2	23.0	17.8	10.3
15	*****	*****	*****	30.6	29.8	28.9	28.1	27.2	26.3	25.3	24.3	22.2	17.2	9.9
16	*****	*****	*****	29.6	28.8	28.0	27.2	26.3	25.4	24.5	23.5	21.5	16.6	9.6
17	*****	*****	*****	28.7	28.0	27.2	26.4	25.5	24.7	23.8	22.8	20.8	16.1	9.3
18	*****	*****	*****	27.9	27.2	26.4	25.6	24.8	24.0	23.1	22.2	20.3	15.7	9.1
19	*****	*****	*****	27.2	26.5	25.7	24.9	24.2	23.3	22.5	21.6	19.7	15.3	8.8
20	*****	*****	*****	26.5	25.8	25.1	24.3	23.5	22.7	21.9	21.1	19.2	14.9	8.6
21	*****	*****	*****	25.9	25.2	24.5	23.7	23.0	22.2	21.4	20.5	18.8	14.5	8.4
22	*****	*****	*****	25.3	24.6	23.9	23.2	22.4	21.7	20.9	20.1	18.3	14.2	8.2
23	*****	*****	*****	24.7	24.0	23.4	22.7	22.0	21.2	20.4	19.6	17.9	13.9	8.0
24	*****	*****	*****	*****	23.5	22.9	22.2	21.5	20.8	20.0	19.2	17.5	13.6	7.8
25	*****	*****	*****	*****	23.1	22.4	21.7	21.1	20.3	19.6	18.8	17.2	13.3	7.7
30	*****	*****	*****	*****	21.1	20.5	19.8	19.2	18.6	17.9	17.2	15.7	12.2	7.0
35	*****	*****	*****	*****	19.5	18.9	18.4	17.8	17.2	16.6	15.9	14.5	11.3	6.5
40	*****	*****	*****	*****	18.2	17.7	17.2	16.6	16.1	15.5	14.9	13.6	10.5	6.1
45	*****	*****	*****	*****	17.2	16.7	16.2	15.7	15.2	14.6	14.0	12.8	9.9	5.7
50	*****	*****	*****	*****	*****	15.8	15.4	14.9	14.4	13.9	13.3	12.2	9.4	5.4
55	*****	*****	*****	*****	*****	15.1	14.7	14.2	13.7	13.2	12.7	11.6	9.0	5.2
60	*****	*****	*****	*****	*****	14.5	14.0	13.6	13.1	12.7	12.2	11.1	8.6	5.0
65	*****	*****	*****	*****	*****	13.9	13.5	13.1	12.6	12.2	11.7	10.7	8.3	4.8
70	*****	*****	*****	*****	*****	*****	13.0	12.6	12.2	11.7	11.3	10.3	8.0	4.6
75	*****	*****	*****	*****	*****	*****	12.6	12.2	11.7	11.3	10.9	9.9	7.7	4.4
80	*****	*****	*****	*****	*****	*****	12.2	11.8	11.4	11.0	10.5	9.6	7.4	4.3
85	*****	*****	*****	*****	*****	*****	11.8	11.4	11.0	10.6	10.2	9.3	7.2	4.2
90	*****	*****	*****	*****	*****	*****	11.5	11.1	10.7	10.3	9.9	9.1	7.0	4.1
95	*****	*****	*****	*****	*****	*****	*****	10.8	10.4	10.1	9.7	8.8	6.8	3.9
100	*****	*****	*****	*****	*****	*****	*****	10.5	10.2	9.8	9.4	8.6	6.7	3.8
125	*****	*****	*****	*****	*****	*****	*****	*****	9.1	8.8	8.4	7.7	6.0	3.4
150	*****	*****	*****	*****	*****	*****	*****	*****	*****	8.0	7.7	7.0	5.4	3.1
200	*****	*****	*****	*****	*****	*****	*****	*****	*****	*****	6.1	4.7	2.7	2.4
250	*****	*****	*****	*****	*****	*****	*****	*****	*****	*****	*****	4.2	2.4	2.2
300	*****	*****	*****	*****	*****	*****	*****	*****	*****	*****	*****	*****	3.8	2.2
350	*****	*****	*****	*****	*****	*****	*****	*****	*****	*****	*****	*****	*****	2.1
400	*****	*****	*****	*****	*****	*****	*****	*****	*****	*****	*****	*****	*****	1.9

NOTE: FOR CORRECT USAGE OF THESE TABLES PLEASE REFER TO MICRODATA DOCUMENTATION

Canadian Community Health Survey - 2009

Quebec: Région de la Montérégie (2416)

NUMERATOR OF PERCENTAGE ('000)	ESTIMATED PERCENTAGE													
	0.1%	1.0%	2.0%	5.0%	10.0%	15.0%	20.0%	25.0%	30.0%	35.0%	40.0%	50.0%	70.0%	90.0%
1	148.4	147.8	147.0	144.8	140.9	136.9	132.8	128.6	124.3	119.7	115.0	105.0	81.3	47.0
2	*****	104.5	104.0	102.4	99.6	96.8	93.9	90.9	87.9	84.7	81.3	74.3	57.5	33.2
3	*****	85.3	84.9	83.6	81.3	79.1	76.7	74.3	71.7	69.1	66.4	60.6	47.0	27.1
4	*****	73.9	73.5	72.4	70.4	68.5	66.4	64.3	62.1	59.9	57.5	52.5	40.7	23.5
5	*****	66.1	65.8	64.7	63.0	61.2	59.4	57.5	55.6	53.5	51.4	47.0	36.4	21.0
6	*****	60.3	60.0	59.1	57.5	55.9	54.2	52.5	50.7	48.9	47.0	42.9	33.2	19.2
7	*****	55.9	55.6	54.7	53.3	51.8	50.2	48.6	47.0	45.3	43.5	39.7	30.7	17.8
8	*****	52.2	52.0	51.2	49.8	48.4	47.0	45.5	43.9	42.3	40.7	37.1	28.8	16.6
9	*****	49.3	49.0	48.3	47.0	45.6	44.3	42.9	41.4	39.9	38.3	35.0	27.1	15.7
10	*****	46.7	46.5	45.8	44.6	43.3	42.0	40.7	39.3	37.9	36.4	33.2	25.7	14.9
11	*****	44.6	44.3	43.6	42.5	41.3	40.1	38.8	37.5	36.1	34.7	31.7	24.5	14.2
12	*****	42.7	42.4	41.8	40.7	39.5	38.3	37.1	35.9	34.6	33.2	30.3	23.5	13.6
13	*****	40.8	40.1	39.1	38.0	36.8	35.7	34.5	33.2	31.9	29.1	22.6	13.0	13.0
14	*****	39.3	38.7	37.7	36.6	35.5	34.4	33.2	32.0	30.7	28.1	21.7	12.6	12.6
15	*****	38.0	37.4	36.4	35.4	34.3	33.2	32.1	30.9	29.7	27.1	21.0	12.1	12.1
16	*****	36.8	36.2	35.2	34.2	33.2	32.2	31.1	29.9	28.8	26.3	20.3	11.7	11.7
17	*****	35.7	35.1	34.2	33.2	32.2	31.2	30.1	29.0	27.9	25.5	19.7	11.4	11.4
18	*****	34.7	34.1	33.2	32.3	31.3	30.3	29.3	28.2	27.1	24.8	19.2	11.1	11.1
19	*****	33.7	33.2	32.3	31.4	30.5	29.5	28.5	27.5	26.4	24.1	18.7	10.8	10.8
20	*****	32.9	32.4	31.5	30.6	29.7	28.8	27.8	26.8	25.7	23.5	18.2	10.5	10.5
21	*****	32.1	31.6	30.7	29.9	29.0	28.1	27.1	26.1	25.1	22.9	17.8	10.2	10.2
22	*****	31.3	30.9	30.0	29.2	28.3	27.4	26.5	25.5	24.5	22.4	17.3	10.0	10.0
23	*****	30.7	30.2	29.4	28.6	27.7	26.8	25.9	25.0	24.0	21.9	17.0	9.8	9.8
24	*****	30.0	29.5	28.8	28.0	27.1	26.3	25.4	24.4	23.5	21.4	16.6	9.6	9.6
25	*****	29.0	28.2	27.4	26.6	25.7	24.9	24.0	23.1	22.2	20.1	15.3	9.4	9.4
30	*****	26.4	25.7	25.0	24.3	23.5	22.7	21.9	21.0	20.2	18.1	14.9	8.6	8.6
35	*****	24.5	23.8	23.1	22.5	21.7	21.0	20.2	19.4	18.6	16.6	13.8	7.9	7.9
40	*****	22.9	22.3	21.7	21.0	20.3	19.6	18.9	18.2	17.5	15.6	12.9	7.4	7.4
45	*****	21.6	21.0	20.4	19.8	19.2	18.5	17.8	17.1	16.4	14.5	11.8	7.0	7.0
50	*****	20.5	19.9	19.4	18.8	18.2	17.6	16.9	16.3	15.6	13.7	11.0	6.6	6.6
55	*****	19.5	19.0	18.5	17.9	17.3	16.8	16.1	15.5	14.9	13.0	10.3	6.3	6.3
60	*****	18.7	18.2	17.7	17.1	16.6	16.0	15.5	14.9	14.3	12.4	9.7	6.1	6.1
65	*****	17.5	17.0	16.5	16.0	15.4	14.9	14.3	13.8	13.2	11.3	8.6	5.8	5.8
70	*****	16.8	16.4	15.9	15.4	14.9	14.3	13.8	13.3	12.7	10.8	8.1	5.6	5.6
75	*****	16.3	15.8	15.3	14.9	14.3	13.8	13.3	12.7	12.1	10.2	7.5	5.4	5.4
80	*****	15.8	15.3	14.9	14.4	13.9	13.4	12.9	12.4	11.8	10.0	7.4	5.3	5.3
85	*****	15.3	14.9	14.4	14.0	13.5	13.0	12.5	12.0	11.4	9.6	6.9	5.1	5.1
90	*****	14.9	14.4	14.0	13.6	13.1	12.6	12.1	11.6	11.1	9.3	6.6	4.9	4.9
95	*****	14.5	14.0	13.6	13.2	12.7	12.3	11.8	11.4	10.9	9.1	6.4	4.8	4.8
100	*****	14.1	13.7	13.3	12.9	12.4	12.0	11.5	11.1	10.6	8.8	6.1	4.7	4.7
125	*****	12.2	11.9	11.5	11.1	10.7	10.3	9.9	9.4	8.9	7.1	5.4	4.2	4.2
150	*****	11.2	10.8	10.5	10.1	9.8	9.4	9.0	8.6	8.2	6.4	4.9	3.8	3.8
200	*****	9.4	9.1	8.8	8.5	8.1	7.8	7.4	7.1	6.7	5.0	3.7	3.3	3.3
250	*****	8.1	7.9	7.6	7.3	7.0	6.7	6.4	6.1	5.8	4.3	3.2	3.0	3.0
300	*****	7.4	7.2	6.9	6.6	6.3	6.0	5.7	5.4	5.1	3.7	2.8	2.7	2.7
350	*****	6.6	6.4	6.1	5.8	5.5	5.2	4.9	4.6	4.3	3.1	2.4	2.5	2.5
400	*****	6.0	5.8	5.5	5.2	4.9	4.6	4.3	4.0	3.7	2.7	2.1	2.3	2.3
450	*****	5.4	5.2	4.9	4.6	4.3	4.0	3.7	3.4	3.1	2.3	1.8	2.2	2.2
500	*****	4.7	4.5	4.2	3.9	3.6	3.3	3.0	2.7	2.4	1.8	1.4	2.1	2.1
750	*****	3.0	2.9	2.8	2.7	2.6	2.5	2.4	2.3	2.2	1.6	1.2	1.7	1.7
1000	*****	1.5	1.5	1.5	1.5	1.5	1.5	1.5	1.5	1.5	1.5	1.5	1.5	1.5

NOTE: FOR CORRECT USAGE OF THESE TABLES PLEASE REFER TO MICRODATA DOCUMENTATION

Canadian Community Health Survey - 2009

Ontario: The District of Algoma Health Unit (3526)

NUMERATOR OF PERCENTAGE ('000)	ESTIMATED PERCENTAGE													
	0.1%	1.0%	2.0%	5.0%	10.0%	15.0%	20.0%	25.0%	30.0%	35.0%	40.0%	50.0%	70.0%	90.0%
1	*****	71.5	70.4	68.5	66.5	64.6	62.5	60.4	58.2	55.9	51.0	39.5	22.8	
2	*****	49.7	48.4	47.1	45.6	44.2	42.7	41.1	39.5	36.1	28.0	16.1		
3	*****	40.6	39.5	38.4	37.3	36.1	34.9	33.6	32.3	29.5	22.8	13.2		
4	*****	35.2	34.2	33.3	32.3	31.3	30.2	29.1	28.0	25.5	19.8	11.4		
5	*****	30.6	29.8	28.9	28.0	27.0	26.0	25.0	22.8	17.7	10.2			
6	*****	28.0	27.2	26.4	25.5	24.7	23.8	22.8	20.8	16.1	9.3			
7	*****	25.9	25.2	24.4	23.6	22.8	22.0	21.1	19.3	14.9	8.6			
8	*****	24.2	23.5	22.8	22.1	21.4	20.6	19.8	18.0	14.0	8.1			
9	*****	22.8	22.2	21.5	20.8	20.1	19.4	18.6	17.0	13.2	7.6			
10	*****	21.0	20.4	19.8	19.1	18.4	17.7	16.1	12.5	7.2				
11	*****	20.1	19.5	18.8	18.2	17.5	16.9	15.4	11.9	6.9				
12	*****	19.2	18.6	18.0	17.4	16.8	16.1	14.7	11.4	6.6				
13	*****	18.5	17.9	17.3	16.7	16.1	15.5	14.2	11.0	6.3				
14	*****	17.8	17.3	16.7	16.1	15.6	14.9	13.6	10.6	6.1				
15	*****	16.7	16.1	15.6	15.0	14.4	13.2	10.2	5.9					
16	*****	16.1	15.6	15.1	14.5	14.0	12.8	9.9	5.7					
17	*****	15.7	15.2	14.6	14.1	13.6	12.4	9.6	5.5					
18	*****	15.2	14.7	14.2	13.7	13.2	12.0	9.3	5.4					
19	*****	14.8	14.3	13.9	13.4	12.8	11.7	9.1	5.2					
20	*****	14.0	13.5	13.0	12.5	11.4	8.8	5.1						
21	*****	13.6	13.2	12.7	12.2	11.1	8.6	5.0						
22	*****	13.3	12.9	12.4	11.9	10.9	8.4	4.9						
23	*****	13.0	12.6	12.1	11.7	10.6	8.2	4.8						
24	*****	12.8	12.3	11.9	11.4	10.4	8.1	4.7						
25	*****	12.1	11.6	11.2	10.2	7.9	4.6							
30	*****	10.6	10.2	9.3	7.2	4.2								
35	*****	9.5	8.6	6.7	3.9									
40	*****	8.1	6.3	3.6										
45	*****	7.6	5.9	3.4										
50	*****	5.6	3.2											
55	*****	5.3	3.1											
60	*****	5.1	2.9											
65	*****	4.9	2.8											
70	*****		2.7											
75	*****		2.6											
80	*****		2.6											
85	*****		2.5											

NOTE: FOR CORRECT USAGE OF THESE TABLES PLEASE REFER TO MICRODATA DOCUMENTATION

Canadian Community Health Survey - 2009
 Ontario: Brant County Health Unit (3527)

NUMERATOR OF PERCENTAGE ('000)	ESTIMATED PERCENTAGE													
	0.1%	1.0%	2.0%	5.0%	10.0%	15.0%	20.0%	25.0%	30.0%	35.0%	40.0%	50.0%	70.0%	90.0%
1	*****	80.5	80.1	78.9	76.8	74.6	72.4	70.1	67.7	65.2	62.7	57.2	44.3	25.6
2	*****	56.6	55.8	54.3	52.7	51.2	49.5	47.9	46.1	44.3	40.5	31.3	18.1	11.4
3	*****		45.5	44.3	43.1	41.8	40.5	39.1	37.7	36.2	33.0	25.6	14.8	9.7
4	*****		39.4	38.4	37.3	36.2	35.0	33.8	32.6	31.3	28.6	22.2	12.8	8.5
5	*****		35.3	34.3	33.4	32.4	31.3	30.3	29.2	28.0	25.6	19.8	11.4	7.1
6	*****			31.3	30.5	29.5	28.6	27.6	26.6	25.6	23.4	18.1	10.4	6.2
7	*****			29.0	28.2	27.4	26.5	25.6	24.7	23.7	21.6	16.8	9.7	5.5
8	*****			27.1	26.4	25.6	24.8	23.9	23.1	22.2	20.2	15.7	9.0	4.7
9	*****			25.6	24.9	24.1	23.4	22.6	21.7	20.9	19.1	14.8	8.5	3.3
10	*****			24.3	23.6	22.9	22.2	21.4	20.6	19.8	18.1	14.0	8.1	2.8
11	*****			23.1	22.5	21.8	21.1	20.4	19.7	18.9	17.3	13.4	7.7	2.6
12	*****				21.5	20.9	20.2	19.5	18.8	18.1	16.5	12.8	7.4	2.2
13	*****				20.7	20.1	19.4	18.8	18.1	17.4	15.9	12.3	7.1	1.9
14	*****				19.9	19.3	18.7	18.1	17.4	16.8	15.3	11.8	6.8	1.7
15	*****				19.3	18.7	18.1	17.5	16.8	16.2	14.8	11.4	6.6	1.6
16	*****				18.6	18.1	17.5	16.9	16.3	15.7	14.3	11.1	6.4	1.5
17	*****				18.1	17.6	17.0	16.4	15.8	15.2	13.9	10.7	6.2	1.4
18	*****					17.1	16.5	16.0	15.4	14.8	13.5	10.4	6.0	1.3
19	*****					16.6	16.1	15.5	15.0	14.4	13.1	10.2	5.9	1.2
20	*****					16.2	15.7	15.1	14.6	14.0	12.8	9.9	5.7	1.1
21	*****					15.8	15.3	14.8	14.2	13.7	12.5	9.7	5.6	1.0
22	*****					15.4	14.9	14.4	13.9	13.4	12.2	9.4	5.5	0.9
23	*****						14.6	14.1	13.6	13.1	11.9	9.2	5.3	0.8
24	*****						14.3	13.8	13.3	12.8	11.7	9.0	5.2	0.7
25	*****						14.0	13.5	13.0	12.5	11.4	8.9	5.1	0.6
30	*****							12.4	11.9	11.4	10.4	8.1	4.7	0.5
35	*****								11.0	10.6	9.7	7.5	4.3	0.4
40	*****									9.9	9.0	7.0	4.0	0.3
45	*****									9.3	8.5	6.6	3.8	0.2
50	*****										8.1	6.3	3.6	0.1
55	*****										7.7	6.0	3.5	0.1
60	*****											5.7	3.3	0.1
65	*****											5.5	3.2	0.1
70	*****											5.3	3.1	0.1
75	*****											5.1	3.0	0.1
80	*****												2.9	0.1
85	*****												2.8	0.1
90	*****												2.7	0.1
95	*****												2.6	0.1
100	*****												2.6	0.1

NOTE: FOR CORRECT USAGE OF THESE TABLES PLEASE REFER TO MICRODATA DOCUMENTATION

Canadian Community Health Survey - 2009
 Ontario: Durham Regional Health Unit (3530)

NUMERATOR OF PERCENTAGE ('000)	ESTIMATED PERCENTAGE													
	0.1%	1.0%	2.0%	5.0%	10.0%	15.0%	20.0%	25.0%	30.0%	35.0%	40.0%	50.0%	70.0%	90.0%
1	*****	136.5	135.8	133.7	130.2	126.5	122.7	118.8	114.8	110.6	106.3	97.0	75.2	43.4
2	*****	96.5	96.1	94.6	92.0	89.5	86.8	84.0	81.2	78.2	75.2	68.6	53.1	30.7
3	*****	78.8	78.4	77.2	75.2	73.0	70.9	68.6	66.3	63.9	61.4	56.0	43.4	25.1
4	*****	68.3	67.9	66.9	65.1	63.3	61.4	59.4	57.4	55.3	53.1	48.5	37.6	21.7
5	*****	61.1	60.7	59.8	58.2	56.6	54.9	53.1	51.3	49.5	47.5	43.4	33.6	19.4
6	*****		55.5	54.6	53.1	51.6	50.1	48.5	46.9	45.2	43.4	39.6	30.7	17.7
7	*****		51.3	50.6	49.2	47.8	46.4	44.9	43.4	41.8	40.2	36.7	28.4	16.4
8	*****		48.0	47.3	46.0	44.7	43.4	42.0	40.6	39.1	37.6	34.3	26.6	15.3
9	*****		45.3	44.6	43.4	42.2	40.9	39.6	38.3	36.9	35.4	32.3	25.1	14.5
10	*****		43.0	42.3	41.2	40.0	38.8	37.6	36.3	35.0	33.6	30.7	23.8	13.7
11	*****			40.3	39.3	38.1	37.0	35.8	34.6	33.4	32.0	29.3	22.7	13.1
12	*****			38.6	37.6	36.5	35.4	34.3	33.1	31.9	30.7	28.0	21.7	12.5
13	*****			37.1	36.1	35.1	34.0	33.0	31.8	30.7	29.5	26.9	20.8	12.0
14	*****			35.7	34.8	33.8	32.8	31.8	30.7	29.6	28.4	25.9	20.1	11.6
15	*****			34.5	33.6	32.7	31.7	30.7	29.6	28.6	27.4	25.1	19.4	11.2
16	*****			33.4	32.5	31.6	30.7	29.7	28.7	27.7	26.6	24.3	18.8	10.8
17	*****			32.4	31.6	30.7	29.8	28.8	27.8	26.8	25.8	23.5	18.2	10.5
18	*****			31.5	30.7	29.8	28.9	28.0	27.1	26.1	25.1	22.9	17.7	10.2
19	*****			30.7	29.9	29.0	28.2	27.3	26.3	25.4	24.4	22.3	17.2	10.0
20	*****			29.9	29.1	28.3	27.4	26.6	25.7	24.7	23.8	21.7	16.8	9.7
21	*****			29.2	28.4	27.6	26.8	25.9	25.1	24.1	23.2	21.2	16.4	9.5
22	*****			28.5	27.8	27.0	26.2	25.3	24.5	23.6	22.7	20.7	16.0	9.3
23	*****			27.9	27.1	26.4	25.6	24.8	23.9	23.1	22.2	20.2	15.7	9.0
24	*****			27.3	26.6	25.8	25.1	24.3	23.4	22.6	21.7	19.8	15.3	8.9
25	*****			26.7	26.0	25.3	24.5	23.8	23.0	22.1	21.3	19.4	15.0	8.7
30	*****				23.8	23.1	22.4	21.7	21.0	20.2	19.4	17.7	13.7	7.9
35	*****				22.0	21.4	20.7	20.1	19.4	18.7	18.0	16.4	12.7	7.3
40	*****				20.6	20.0	19.4	18.8	18.2	17.5	16.8	15.3	11.9	6.9
45	*****				19.4	18.9	18.3	17.7	17.1	16.5	15.8	14.5	11.2	6.5
50	*****				18.4	17.9	17.4	16.8	16.2	15.6	15.0	13.7	10.6	6.1
55	*****				17.1	16.5	16.0	15.5	14.9	14.3	13.7	12.5	9.7	5.6
60	*****				16.3	15.8	15.3	14.8	14.3	13.7	13.2	12.0	9.3	5.4
65	*****				15.7	15.2	14.7	14.2	13.7	13.2	12.7	11.6	9.0	5.2
70	*****				15.1	14.7	14.2	13.7	13.2	12.7	12.2	11.2	8.7	5.0
75	*****				14.6	14.2	13.7	13.3	12.8	12.3	11.8	10.8	8.4	4.9
80	*****					13.7	13.3	12.8	12.4	11.9	11.5	10.5	8.2	4.7
85	*****					13.3	12.9	12.5	12.0	11.5	11.0	10.0	7.9	4.6
90	*****					12.9	12.5	12.1	11.7	11.2	10.7	10.0	7.7	4.5
95	*****					12.6	12.2	11.8	11.4	10.9	10.4	10.0	7.5	4.3
100	*****					12.3	11.9	11.5	11.1	10.6	10.1	9.7	7.5	4.3
125	*****						10.6	10.3	9.9	9.5	9.1	8.7	6.7	3.9
150	*****							9.4	9.0	8.7	8.3	7.9	6.1	3.5
200	*****								7.5	7.1	6.7	6.3	5.3	3.1
250	*****									6.1	5.7	5.3	4.8	2.7
300	*****										4.3	3.9	3.5	2.5
350	*****											4.0	3.6	2.3
400	*****												2.2	2.2
450	*****													2.0

NOTE: FOR CORRECT USAGE OF THESE TABLES PLEASE REFER TO MICRODATA DOCUMENTATION

Canadian Community Health Survey - 2009

Ontario: Elgin-St. Thomas Health Unit (3531)

NUMERATOR OF PERCENTAGE ('000)	ESTIMATED PERCENTAGE													
	0.1%	1.0%	2.0%	5.0%	10.0%	15.0%	20.0%	25.0%	30.0%	35.0%	40.0%	50.0%	70.0%	90.0%
1	*****		82.2	80.9	78.7	76.5	74.2	71.9	69.4	66.9	64.3	58.7	45.5	26.2
2	*****		57.2	55.7	54.1	52.5	50.8	49.1	47.3	45.5	41.5	32.1	18.6	
3	*****		46.7	45.5	44.2	42.9	41.5	40.1	38.6	37.1	33.9	26.2	15.2	
4	*****			39.4	38.3	37.1	35.9	34.7	33.5	32.1	29.3	22.7	13.1	
5	*****			35.2	34.2	33.2	32.1	31.1	29.9	28.8	26.2	20.3	11.7	
6	*****			32.1	31.2	30.3	29.3	28.3	27.3	26.2	24.0	18.6	10.7	
7	*****			29.8	28.9	28.1	27.2	26.2	25.3	24.3	22.2	17.2	9.9	
8	*****			27.1	26.2	25.4	24.6	23.7	22.7	20.7	16.1	9.3		
9	*****			25.5	24.7	24.0	23.1	22.3	21.4	19.6	15.2	8.7		
10	*****			24.2	23.5	22.7	22.0	21.2	20.3	18.6	14.4	8.3		
11	*****			23.1	22.4	21.7	20.9	20.2	19.4	17.7	13.7	7.9		
12	*****				21.4	20.7	20.0	19.3	18.6	16.9	13.1	7.6		
13	*****				20.6	19.9	19.3	18.6	17.8	16.3	12.6	7.3		
14	*****				19.8	19.2	18.6	17.9	17.2	15.7	12.1	7.0		
15	*****					19.2	18.6	17.9	17.3	16.6	15.2	11.7	6.8	
16	*****						18.0	17.4	16.7	16.1	14.7	11.4	6.6	
17	*****						17.4	16.8	16.2	15.6	14.2	11.0	6.4	
18	*****						16.9	16.4	15.8	15.2	13.8	10.7	6.2	
19	*****						16.5	15.9	15.4	14.7	13.5	10.4	6.0	
20	*****							15.5	15.0	14.4	13.1	10.2	5.9	
21	*****							15.2	14.6	14.0	12.8	9.9	5.7	
22	*****							14.8	14.3	13.7	12.5	9.7	5.6	
23	*****								14.0	13.4	12.2	9.5	5.5	
24	*****								13.7	13.1	12.0	9.3	5.4	
25	*****								13.4	12.9	11.7	9.1	5.2	
30	*****									11.7	10.7	8.3	4.8	
35	*****										9.9	7.7	4.4	
40	*****											7.2	4.1	
45	*****											6.8	3.9	
50	*****											6.4	3.7	
55	*****												3.5	
60	*****												3.4	
65	*****												3.3	

NOTE: FOR CORRECT USAGE OF THESE TABLES PLEASE REFER TO MICRODATA DOCUMENTATION

Canadian Community Health Survey - 2009

Ontario: Grey Bruce Health Unit (3533)

NUMERATOR OF PERCENTAGE ('000)	ESTIMATED PERCENTAGE													
	0.1%	1.0%	2.0%	5.0%	10.0%	15.0%	20.0%	25.0%	30.0%	35.0%	40.0%	50.0%	70.0%	90.0%
1	*****	73.5	73.1	72.0	70.1	68.1	66.0	63.9	61.8	59.5	57.2	52.2	40.4	23.4
2	*****	51.7	50.9	49.5	48.1	46.7	45.2	43.7	42.1	40.4	36.9	28.6	16.5	
3	*****		41.6	40.4	39.3	38.1	36.9	35.7	34.4	33.0	30.1	23.4	13.5	
4	*****		36.0	35.0	34.0	33.0	32.0	30.9	29.8	28.6	26.1	20.2	11.7	
5	*****		32.2	31.3	30.4	29.5	28.6	27.6	26.6	25.6	23.4	18.1	10.4	
6	*****		29.4	28.6	27.8	27.0	26.1	25.2	24.3	23.4	21.3	16.5	9.5	
7	*****			26.5	25.7	25.0	24.2	23.4	22.5	21.6	19.7	15.3	8.8	
8	*****			24.8	24.1	23.4	22.6	21.8	21.0	20.2	18.5	14.3	8.3	
9	*****			23.4	22.7	22.0	21.3	20.6	19.8	19.1	17.4	13.5	7.8	
10	*****			22.2	21.5	20.9	20.2	19.5	18.8	18.1	16.5	12.8	7.4	
11	*****				21.1	20.5	19.9	19.3	18.6	17.9	17.2	15.7	12.2	7.0
12	*****				20.2	19.7	19.1	18.5	17.8	17.2	16.5	15.1	11.7	6.7
13	*****				19.4	18.9	18.3	17.7	17.1	16.5	15.9	14.5	11.2	6.5
14	*****					18.2	17.7	17.1	16.5	15.9	15.3	14.0	10.8	6.2
15	*****					17.6	17.1	16.5	16.0	15.4	14.8	13.5	10.4	6.0
16	*****					17.0	16.5	16.0	15.4	14.9	14.3	13.1	10.1	5.8
17	*****					16.5	16.0	15.5	15.0	14.4	13.9	12.7	9.8	5.7
18	*****					16.0	15.6	15.1	14.6	14.0	13.5	12.3	9.5	5.5
19	*****					15.6	15.2	14.7	14.2	13.7	13.1	12.0	9.3	5.4
20	*****					15.2	14.8	14.3	13.8	13.3	12.8	11.7	9.0	5.2
21	*****						14.4	14.0	13.5	13.0	12.5	11.4	8.8	5.1
22	*****						14.1	13.6	13.2	12.7	12.2	11.1	8.6	5.0
23	*****						13.8	13.3	12.9	12.4	11.9	10.9	8.4	4.9
24	*****						13.5	13.1	12.6	12.2	11.7	10.7	8.3	4.8
25	*****						13.2	12.8	12.4	11.9	11.4	10.4	8.1	4.7
30	*****							11.7	11.3	10.9	10.4	9.5	7.4	4.3
35	*****								10.4	10.1	9.7	8.8	6.8	3.9
40	*****								9.8	9.4	9.0	8.3	6.4	3.7
45	*****									8.9	8.5	7.8	6.0	3.5
50	*****										8.1	7.4	5.7	3.3
55	*****										7.7	7.0	5.5	3.1
60	*****											6.7	5.2	3.0
65	*****											6.5	5.0	2.9
70	*****												4.8	2.8
75	*****												4.7	2.7
80	*****												4.5	2.6
85	*****												4.4	2.5
90	*****												4.3	2.5
95	*****												4.1	2.4
100	*****													2.3
125	*****													2.1

NOTE: FOR CORRECT USAGE OF THESE TABLES PLEASE REFER TO MICRODATA DOCUMENTATION

Canadian Community Health Survey - 2009

Ontario: Haldimand-Norfolk Health Unit (3534)

NUMERATOR OF PERCENTAGE ('000)	ESTIMATED PERCENTAGE													
	0.1%	1.0%	2.0%	5.0%	10.0%	15.0%	20.0%	25.0%	30.0%	35.0%	40.0%	50.0%	70.0%	90.0%
1	*****	78.3	77.1	75.0	72.9	70.7	68.5	66.1	63.7	61.2	55.9	43.3	25.0	
2	*****	54.5	53.0	51.5	50.0	48.4	46.8	45.1	43.3	39.5	30.6	17.7		
3	*****	44.5	43.3	42.1	40.8	39.5	38.2	36.8	35.4	32.3	25.0	14.4		
4	*****	38.5	37.5	36.4	35.4	34.2	33.1	31.9	30.6	27.9	21.6	12.5		
5	*****	33.5	32.6	31.6	30.6	29.6	28.5	27.4	25.0	19.4	11.2			
6	*****	30.6	29.8	28.9	27.9	27.0	26.0	25.0	22.8	17.7	10.2			
7	*****	28.3	27.5	26.7	25.9	25.0	24.1	23.1	21.1	16.4	9.4			
8	*****	26.5	25.8	25.0	24.2	23.4	22.5	21.6	19.8	15.3	8.8			
9	*****	25.0	24.3	23.6	22.8	22.0	21.2	20.4	18.6	14.4	8.3			
10	*****	23.0	22.4	21.6	20.9	20.2	19.4	17.7	13.7	7.9				
11	*****	22.0	21.3	20.6	19.9	19.2	18.5	16.9	13.1	7.5				
12	*****	21.0	20.4	19.8	19.1	18.4	17.7	16.1	12.5	7.2				
13	*****	20.2	19.6	19.0	18.3	17.7	17.0	15.5	12.0	6.9				
14	*****	18.9	18.3	17.7	17.0	16.4	14.9	11.6	6.7					
15	*****	18.3	17.7	17.1	16.5	15.8	14.4	11.2	6.5					
16	*****	17.7	17.1	16.5	15.9	15.3	14.0	10.8	6.2					
17	*****	17.1	16.6	16.0	15.5	14.9	13.6	10.5	6.1					
18	*****	16.7	16.1	15.6	15.0	14.4	13.2	10.2	5.9					
19	*****	15.7	15.2	14.6	14.0	12.8	9.9	5.7						
20	*****	15.3	14.8	14.3	13.7	12.5	9.7	5.6						
21	*****	14.9	14.4	13.9	13.4	12.2	9.4	5.5						
22	*****	14.6	14.1	13.6	13.1	11.9	9.2	5.3						
23	*****	14.3	13.8	13.3	12.8	11.7	9.0	5.2						
24	*****	13.5	13.0	12.5	11.4	8.8	5.1							
25	*****	13.2	12.7	12.2	11.2	8.7	5.0							
30	*****	11.6	11.2	10.2	7.9	4.6								
35	*****	10.4	9.4	7.3	4.2									
40	*****	8.8	6.8	4.0										
45	*****	8.3	6.5	3.7										
50	*****	6.1	3.5											
55	*****	5.8	3.4											
60	*****	5.6	3.2											
65	*****	5.1	3.1											
70	*****	3.0												
75	*****	2.9												
80	*****	2.8												

NOTE: FOR CORRECT USAGE OF THESE TABLES PLEASE REFER TO MICRODATA DOCUMENTATION

Canadian Community Health Survey - 2009

Ontario: Haliburton, Kawartha, Pine Ridge District Health Unit (3535)

NUMERATOR OF PERCENTAGE ('000)	ESTIMATED PERCENTAGE																				
	0.1%	1.0%	2.0%	5.0%	10.0%	15.0%	20.0%	25.0%	30.0%	35.0%	40.0%	50.0%	70.0%	90.0%							
1	*****	96.4	95.9	94.4	91.9	89.3	86.6	83.9	81.0	78.1	75.0	68.5	53.0	30.6							
2	*****	67.8	66.7	65.0	63.1	61.3	59.3	57.3	55.2	53.0	48.4	37.5	21.7								
3	*****		55.4	54.5	53.0	51.6	50.0	48.4	46.8	45.1	43.3	39.5	30.6	17.7							
4	*****			47.2	45.9	44.6	43.3	41.9	40.5	39.0	37.5	34.2	26.5	15.3							
5	*****			42.2	41.1	39.9	38.7	37.5	36.2	34.9	33.5	30.6	23.7	13.7							
6	*****			38.5	37.5	36.5	35.4	34.2	33.1	31.9	30.6	28.0	21.7	12.5							
7	*****			35.7	34.7	33.7	32.7	31.7	30.6	29.5	28.4	25.9	20.0	11.6							
8	*****				32.5	31.6	30.6	29.7	28.6	27.6	26.5	24.2	18.8	10.8							
9	*****				30.6	29.8	28.9	28.0	27.0	26.0	25.0	22.8	17.7	10.2							
10	*****				29.1	28.2	27.4	26.5	25.6	24.7	23.7	21.7	16.8	9.7							
11	*****				27.7	26.9	26.1	25.3	24.4	23.5	22.6	20.6	16.0	9.2							
12	*****				26.5	25.8	25.0	24.2	23.4	22.5	21.7	19.8	15.3	8.8							
13	*****				25.5	24.8	24.0	23.3	22.5	21.7	20.8	19.0	14.7	8.5							
14	*****				24.6	23.9	23.2	22.4	21.7	20.9	20.0	18.3	14.2	8.2							
15	*****				23.7	23.1	22.4	21.7	20.9	20.2	19.4	17.7	13.7	7.9							
16	*****					22.3	21.7	21.0	20.3	19.5	18.8	17.1	13.3	7.7							
17	*****					21.7	21.0	20.3	19.7	18.9	18.2	16.6	12.9	7.4							
18	*****					21.0	20.4	19.8	19.1	18.4	17.7	16.1	12.5	7.2							
19	*****					20.5	19.9	19.2	18.6	17.9	17.2	15.7	12.2	7.0							
20	*****					20.0	19.4	18.8	18.1	17.5	16.8	15.3	11.9	6.8							
21	*****					19.5	18.9	18.3	17.7	17.0	16.4	14.9	11.6	6.7							
22	*****					19.0	18.5	17.9	17.3	16.6	16.0	14.6	11.3	6.5							
23	*****					18.6	18.1	17.5	16.9	16.3	15.6	14.3	11.1	6.4							
24	*****						17.7	17.1	16.5	15.9	15.3	14.0	10.8	6.3							
25	*****						17.3	16.8	16.2	15.6	15.0	13.7	10.6	6.1							
30	*****						15.8	15.3	14.8	14.3	13.7	12.5	9.7	5.6							
35	*****							14.2	13.7	13.2	12.7	11.6	9.0	5.2							
40	*****								12.8	12.3	11.9	10.8	8.4	4.8							
45	*****								12.1	11.6	11.2	10.2	7.9	4.6							
50	*****									11.0	10.6	9.7	7.5	4.3							
55	*****										10.1	9.2	7.2	4.1							
60	*****											9.7	8.8	4.0							
65	*****												8.5	3.8							
70	*****													8.2	3.7						
75	*****														7.9	3.5					
80	*****															5.9	3.4				
85	*****																5.8	3.3			
90	*****																	5.6	3.2		
95	*****																		5.4	3.1	
100	*****																			5.3	3.1
125	*****																				2.7

NOTE: FOR CORRECT USAGE OF THESE TABLES PLEASE REFER TO MICRODATA DOCUMENTATION

Canadian Community Health Survey - 2009
 Ontario: Halton Regional Health Unit (3536)

NUMERATOR OF PERCENTAGE ('000)	ESTIMATED PERCENTAGE													
	0.1%	1.0%	2.0%	5.0%	10.0%	15.0%	20.0%	25.0%	30.0%	35.0%	40.0%	50.0%	70.0%	90.0%
1	*****	121.0	120.4	118.5	115.3	112.1	108.7	105.3	101.7	98.0	94.2	86.0	66.6	38.4
2	*****	85.5	85.1	83.8	81.6	79.3	76.9	74.5	71.9	69.3	66.6	60.8	47.1	27.2
3	*****	69.8	69.5	68.4	66.6	64.7	62.8	60.8	58.7	56.6	54.4	49.6	38.4	22.2
4	*****	60.5	60.2	59.3	57.7	56.0	54.4	52.6	50.9	49.0	47.1	43.0	33.3	19.2
5	*****	*****	53.8	53.0	51.6	50.1	48.6	47.1	45.5	43.8	42.1	38.4	29.8	17.2
6	*****	*****	49.1	48.4	47.1	45.8	44.4	43.0	41.5	40.0	38.4	35.1	27.2	15.7
7	*****	*****	45.5	44.8	43.6	42.4	41.1	39.8	38.4	37.1	35.6	32.5	25.2	14.5
8	*****	*****	42.6	41.9	40.8	39.6	38.4	37.2	36.0	34.7	33.3	30.4	23.5	13.6
9	*****	*****	39.5	38.4	37.4	36.2	35.1	33.9	32.7	31.4	28.7	22.2	12.8	12.8
10	*****	*****	37.5	36.5	35.4	34.4	33.3	32.2	31.0	29.8	27.2	21.1	12.2	12.2
11	*****	*****	35.7	34.8	33.8	32.8	31.7	30.7	29.6	28.4	25.9	20.1	11.6	11.6
12	*****	*****	34.2	33.3	32.4	31.4	30.4	29.4	28.3	27.2	24.8	19.2	11.1	11.1
13	*****	*****	32.9	32.0	31.1	30.2	29.2	28.2	27.2	26.1	23.8	18.5	10.7	10.7
14	*****	*****	31.7	30.8	30.0	29.1	28.1	27.2	26.2	25.2	23.0	17.8	10.3	10.3
15	*****	*****	30.6	29.8	28.9	28.1	27.2	26.3	25.3	24.3	22.2	17.2	9.9	9.9
16	*****	*****	29.6	28.8	28.0	27.2	26.3	25.4	24.5	23.5	21.5	16.6	9.6	9.6
17	*****	*****	28.7	28.0	27.2	26.4	25.5	24.7	23.8	22.8	20.9	16.2	9.3	9.3
18	*****	*****	27.9	27.2	26.4	25.6	24.8	24.0	23.1	22.2	20.3	15.7	9.1	9.1
19	*****	*****	27.2	26.5	25.7	24.9	24.2	23.3	22.5	21.6	19.7	15.3	8.8	8.8
20	*****	*****	26.5	25.8	25.1	24.3	23.5	22.7	21.9	21.1	19.2	14.9	8.6	8.6
21	*****	*****	25.2	24.5	23.7	23.0	22.2	21.4	20.6	19.8	18.8	14.5	8.4	8.4
22	*****	*****	24.6	23.9	23.2	22.4	21.7	20.9	20.1	19.3	18.3	14.2	8.2	8.2
23	*****	*****	24.1	23.4	22.7	22.0	21.2	20.4	19.6	18.8	17.9	13.9	8.0	8.0
24	*****	*****	23.5	22.9	22.2	21.5	20.8	20.0	19.2	18.4	17.5	13.6	7.8	7.8
25	*****	*****	23.1	22.4	21.7	21.1	20.3	19.6	18.8	18.0	17.2	13.3	7.7	7.7
30	*****	*****	21.1	20.5	19.9	19.2	18.6	17.9	17.2	16.6	15.7	12.2	7.0	7.0
35	*****	*****	19.5	18.9	18.4	17.8	17.2	16.6	16.0	15.4	14.5	11.3	6.5	6.5
40	*****	*****	18.2	17.7	17.2	16.6	16.1	15.5	14.9	14.3	13.6	10.5	6.1	6.1
45	*****	*****	16.7	16.2	15.7	15.2	14.6	14.0	13.4	12.8	12.2	9.9	5.7	5.7
50	*****	*****	15.9	15.4	14.9	14.4	13.9	13.3	12.7	12.2	11.6	9.4	5.4	5.4
55	*****	*****	15.1	14.7	14.2	13.7	13.2	12.7	12.2	11.6	11.0	9.0	5.2	5.2
60	*****	*****	14.5	14.0	13.6	13.1	12.7	12.2	11.7	11.1	10.5	8.6	5.0	5.0
65	*****	*****	13.5	13.1	12.6	12.2	11.7	11.2	10.7	10.1	9.5	8.3	4.8	4.8
70	*****	*****	13.0	12.6	12.2	11.7	11.3	10.8	10.3	9.8	9.2	8.0	4.6	4.6
75	*****	*****	12.6	12.2	11.7	11.3	10.9	10.5	10.1	9.6	9.0	7.7	4.4	4.4
80	*****	*****	12.2	11.8	11.4	11.0	10.6	10.2	9.8	9.4	8.9	7.4	4.3	4.3
85	*****	*****	11.4	11.0	10.6	10.2	9.8	9.4	9.0	8.6	8.1	6.9	4.2	4.2
90	*****	*****	11.1	10.7	10.3	9.9	9.5	9.1	8.7	8.3	7.8	6.7	4.1	4.1
95	*****	*****	10.8	10.4	10.1	9.7	9.3	8.9	8.5	8.1	7.7	6.6	3.9	3.9
100	*****	*****	10.5	10.2	9.8	9.4	9.0	8.6	8.2	7.8	7.4	6.4	3.8	3.8
125	*****	*****	8.8	8.4	8.0	7.6	7.2	6.8	6.4	6.0	5.6	4.7	3.4	3.4
150	*****	*****	7.7	7.3	6.9	6.5	6.1	5.7	5.3	4.9	4.5	3.7	3.1	3.1
200	*****	*****	6.1	5.7	5.3	4.9	4.5	4.1	3.7	3.3	2.9	2.3	2.7	2.7
250	*****	*****	4.2	3.9	3.6	3.3	3.0	2.7	2.4	2.1	1.8	1.4	2.4	2.4
300	*****	*****	2.2	2.1	2.0	1.9	1.8	1.7	1.6	1.5	1.4	1.3	2.2	2.2
350	*****	*****	2.1	2.0	1.9	1.8	1.7	1.6	1.5	1.4	1.3	1.2	2.1	2.1

NOTE: FOR CORRECT USAGE OF THESE TABLES PLEASE REFER TO MICRODATA DOCUMENTATION

Canadian Community Health Survey - 2009
 Ontario: City of Hamilton Health Unit (3537)

NUMERATOR OF PERCENTAGE ('000)	ESTIMATED PERCENTAGE													
	0.1%	1.0%	2.0%	5.0%	10.0%	15.0%	20.0%	25.0%	30.0%	35.0%	40.0%	50.0%	70.0%	90.0%
1	*****	110.0	109.4	107.7	104.8	101.9	98.9	95.7	92.5	89.1	85.6	78.1	60.5	34.9
2	*****	77.8	77.4	76.2	74.1	72.0	69.9	67.7	65.4	63.0	60.5	55.3	42.8	24.7
3	*****	63.5	63.2	62.2	60.5	58.8	57.1	55.3	53.4	51.4	49.4	45.1	34.9	20.2
4	*****	55.0	54.7	53.9	52.4	50.9	49.4	47.9	46.2	44.6	42.8	39.1	30.3	17.5
5	*****	*****	48.9	48.2	46.9	45.6	44.2	42.8	41.4	39.8	38.3	34.9	27.1	15.6
6	*****	*****	44.7	44.0	42.8	41.6	40.4	39.1	37.7	36.4	34.9	31.9	24.7	14.3
7	*****	*****	41.4	40.7	39.6	38.5	37.4	36.2	34.9	33.7	32.4	29.5	22.9	13.2
8	*****	*****	38.7	38.1	37.1	36.0	34.9	33.8	32.7	31.5	30.3	27.6	21.4	12.4
9	*****	*****	36.5	35.9	34.9	34.0	33.0	31.9	30.8	29.7	28.5	26.0	20.2	11.6
10	*****	*****	*****	34.1	33.2	32.2	31.3	30.3	29.2	28.2	27.1	24.7	19.1	11.1
11	*****	*****	*****	32.5	31.6	30.7	29.8	28.9	27.9	26.9	25.8	23.6	18.3	10.5
12	*****	*****	*****	31.1	30.3	29.4	28.5	27.6	26.7	25.7	24.7	22.6	17.5	10.1
13	*****	*****	*****	29.9	29.1	28.3	27.4	26.5	25.6	24.7	23.7	21.7	16.8	9.7
14	*****	*****	*****	28.8	28.0	27.2	26.4	25.6	24.7	23.8	22.9	20.9	16.2	9.3
15	*****	*****	*****	27.8	27.1	26.3	25.5	24.7	23.9	23.0	22.1	20.2	15.6	9.0
16	*****	*****	*****	26.9	26.2	25.5	24.7	23.9	23.1	22.3	21.4	19.5	15.1	8.7
17	*****	*****	*****	26.1	25.4	24.7	24.0	23.2	22.4	21.6	20.8	19.0	14.7	8.5
18	*****	*****	*****	25.4	24.7	24.0	23.3	22.6	21.8	21.0	20.2	18.4	14.3	8.2
19	*****	*****	*****	24.7	24.1	23.4	22.7	22.0	21.2	20.4	19.6	17.9	13.9	8.0
20	*****	*****	*****	24.1	23.4	22.8	22.1	21.4	20.7	19.9	19.1	17.5	13.5	7.8
21	*****	*****	*****	23.5	22.9	22.2	21.6	20.9	20.2	19.4	18.7	17.1	13.2	7.6
22	*****	*****	*****	23.0	22.4	21.7	21.1	20.4	19.7	19.0	18.3	16.7	12.9	7.5
23	*****	*****	*****	21.9	21.2	20.6	20.0	19.3	18.6	17.9	17.2	16.3	12.6	7.3
24	*****	*****	*****	21.4	20.8	20.2	19.5	18.9	18.2	17.5	16.8	16.0	12.4	7.1
25	*****	*****	*****	21.0	20.4	19.8	19.1	18.5	17.8	17.1	16.5	15.6	12.1	7.0
30	*****	*****	*****	19.1	18.6	18.0	17.5	16.9	16.3	15.6	14.9	14.3	11.1	6.4
35	*****	*****	*****	17.7	17.2	16.7	16.2	15.6	15.1	14.5	13.9	13.2	10.2	5.9
40	*****	*****	*****	16.6	16.1	15.6	15.1	14.6	14.1	13.5	12.9	12.4	9.6	5.5
45	*****	*****	*****	15.6	15.2	14.7	14.3	13.8	13.3	12.8	12.3	11.6	9.0	5.2
50	*****	*****	*****	14.4	14.0	13.5	13.1	12.6	12.1	11.6	11.1	10.5	8.6	4.9
55	*****	*****	*****	13.7	13.3	12.9	12.5	12.0	11.5	11.0	10.5	10.0	8.2	4.7
60	*****	*****	*****	13.2	12.8	12.4	11.9	11.5	11.0	10.5	10.0	9.5	7.8	4.5
65	*****	*****	*****	12.6	12.3	11.9	11.5	11.0	10.6	10.1	9.6	9.1	7.5	4.3
70	*****	*****	*****	*****	11.8	11.4	11.0	10.6	10.2	9.7	9.2	8.7	7.2	4.2
75	*****	*****	*****	*****	11.4	11.0	10.6	10.2	9.7	9.2	8.7	8.2	6.8	4.0
80	*****	*****	*****	*****	11.1	10.7	10.3	9.9	9.4	8.9	8.4	7.9	6.6	3.9
85	*****	*****	*****	*****	10.7	10.3	9.9	9.4	8.9	8.4	7.9	7.4	6.2	3.8
90	*****	*****	*****	*****	10.4	10.0	9.6	9.1	8.6	8.1	7.6	7.1	5.9	3.7
95	*****	*****	*****	*****	10.1	9.6	9.1	8.6	8.1	7.6	7.1	6.6	5.4	3.6
100	*****	*****	*****	*****	9.8	9.3	8.8	8.3	7.8	7.3	6.8	6.3	5.1	3.5
125	*****	*****	*****	*****	9.6	9.1	8.6	8.1	7.6	7.1	6.6	6.1	4.9	3.1
150	*****	*****	*****	*****	9.4	8.9	8.4	7.9	7.4	6.9	6.4	5.9	4.7	2.9
200	*****	*****	*****	*****	9.2	8.7	8.2	7.7	7.2	6.7	6.2	5.7	4.5	2.5
250	*****	*****	*****	*****	9.0	8.5	8.0	7.5	7.0	6.5	6.0	5.5	4.3	2.2
300	*****	*****	*****	*****	8.8	8.3	7.8	7.3	6.8	6.3	5.8	5.3	4.1	2.0
350	*****	*****	*****	*****	8.6	8.1	7.6	7.1	6.6	6.1	5.6	5.1	3.9	1.9
400	*****	*****	*****	*****	8.4	7.9	7.4	6.9	6.4	5.9	5.4	4.9	3.7	1.7

NOTE: FOR CORRECT USAGE OF THESE TABLES PLEASE REFER TO MICRODATA DOCUMENTATION

Canadian Community Health Survey - 2009

Ontario: Hastings and Prince Edward Counties Health Unit (3538)

NUMERATOR OF PERCENTAGE ('000)	ESTIMATED PERCENTAGE													
	0.1%	1.0%	2.0%	5.0%	10.0%	15.0%	20.0%	25.0%	30.0%	35.0%	40.0%	50.0%	70.0%	90.0%
1	*****	84.8	84.4	83.1	80.9	78.6	76.3	73.8	71.3	68.7	66.0	60.3	46.7	27.0
2	*****	59.7	58.8	57.2	55.6	53.9	52.2	50.4	48.6	46.7	42.6	33.0	19.1	19.1
3	*****		48.0	46.7	45.4	44.0	42.6	41.2	39.7	38.1	34.8	27.0	15.6	15.6
4	*****		41.6	40.4	39.3	38.1	36.9	35.7	34.4	33.0	30.1	23.4	13.5	13.5
5	*****		37.2	36.2	35.2	34.1	33.0	31.9	30.7	29.5	27.0	20.9	12.1	12.1
6	*****		33.9	33.0	32.1	31.1	30.1	29.1	28.1	27.0	24.6	19.1	11.0	11.0
7	*****		31.4	30.6	29.7	28.8	27.9	27.0	26.0	25.0	22.8	17.7	10.2	10.2
8	*****			28.6	27.8	27.0	26.1	25.2	24.3	23.4	21.3	16.5	9.5	9.5
9	*****			27.0	26.2	25.4	24.6	23.8	22.9	22.0	20.1	15.6	9.0	9.0
10	*****			25.6	24.9	24.1	23.4	22.6	21.7	20.9	19.1	14.8	8.5	8.5
11	*****			24.4	23.7	23.0	22.3	21.5	20.7	19.9	18.2	14.1	8.1	8.1
12	*****			23.4	22.7	22.0	21.3	20.6	19.8	19.1	17.4	13.5	7.8	7.8
13	*****			22.4	21.8	21.2	20.5	19.8	19.1	18.3	16.7	13.0	7.5	7.5
14	*****			21.6	21.0	20.4	19.7	19.1	18.4	17.7	16.1	12.5	7.2	7.2
15	*****				20.3	19.7	19.1	18.4	17.7	17.1	15.6	12.1	7.0	7.0
16	*****				19.7	19.1	18.5	17.8	17.2	16.5	15.1	11.7	6.7	6.7
17	*****				19.1	18.5	17.9	17.3	16.7	16.0	14.6	11.3	6.5	6.5
18	*****				18.5	18.0	17.4	16.8	16.2	15.6	14.2	11.0	6.4	6.4
19	*****				18.0	17.5	16.9	16.4	15.8	15.2	13.8	10.7	6.2	6.2
20	*****				17.6	17.1	16.5	16.0	15.4	14.8	13.5	10.4	6.0	6.0
21	*****				17.2	16.6	16.1	15.6	15.0	14.4	13.2	10.2	5.9	5.9
22	*****					16.3	15.7	15.2	14.7	14.1	12.9	10.0	5.7	5.7
23	*****					15.9	15.4	14.9	14.3	13.8	12.6	9.7	5.6	5.6
24	*****					15.6	15.1	14.6	14.0	13.5	12.3	9.5	5.5	5.5
25	*****					15.3	14.8	14.3	13.7	13.2	12.1	9.3	5.4	5.4
30	*****						13.5	13.0	12.6	12.1	11.0	8.5	4.9	4.9
35	*****						12.5	12.1	11.6	11.2	10.2	7.9	4.6	4.6
40	*****							11.3	10.9	10.4	9.5	7.4	4.3	4.3
45	*****								10.2	9.8	9.0	7.0	4.0	4.0
50	*****									9.3	8.5	6.6	3.8	3.8
55	*****									8.9	8.1	6.3	3.6	3.6
60	*****										7.8	6.0	3.5	3.5
65	*****										7.5	5.8	3.3	3.3
70	*****										7.2	5.6	3.2	3.2
75	*****											5.4	3.1	3.1
80	*****											5.2	3.0	3.0
85	*****											5.1	2.9	2.9
90	*****											4.9	2.8	2.8
95	*****											4.8	2.8	2.8
100	*****												2.7	2.7
125	*****													2.4

NOTE: FOR CORRECT USAGE OF THESE TABLES PLEASE REFER TO MICRODATA DOCUMENTATION

Canadian Community Health Survey - 2009
 Ontario: Huron County Health Unit (3539)

NUMERATOR OF PERCENTAGE ('000)	ESTIMATED PERCENTAGE													
	0.1%	1.0%	2.0%	5.0%	10.0%	15.0%	20.0%	25.0%	30.0%	35.0%	40.0%	50.0%	70.0%	90.0%
1	*****	62.4	61.4	59.8	58.1	56.4	54.6	52.7	50.8	48.8	44.6	34.5	19.9	19.9
2	*****	43.4	42.3	41.1	39.9	38.6	37.3	35.9	34.5	31.5	24.4	14.1	14.1	14.1
3	*****		34.5	33.5	32.5	31.5	30.4	29.3	28.2	25.7	19.9	11.5	11.5	11.5
4	*****		29.9	29.0	28.2	27.3	26.4	25.4	24.4	22.3	17.3	10.0	10.0	10.0
5	*****		26.7	26.0	25.2	24.4	23.6	22.7	21.8	19.9	15.4	8.9	8.9	8.9
6	*****			23.7	23.0	22.3	21.5	20.7	19.9	18.2	14.1	8.1	8.1	8.1
7	*****			22.0	21.3	20.6	19.9	19.2	18.4	16.8	13.0	7.5	7.5	7.5
8	*****				19.9	19.3	18.6	18.0	17.3	15.8	12.2	7.0	7.0	7.0
9	*****				18.8	18.2	17.6	16.9	16.3	14.9	11.5	6.6	6.6	6.6
10	*****					17.8	17.3	16.7	16.1	15.4	14.1	10.9	10.9	10.9
11	*****						16.5	15.9	15.3	14.7	13.4	10.4	10.4	10.4
12	*****							15.8	15.2	14.7	14.1	12.9	10.0	10.0
13	*****								14.6	14.1	13.5	12.4	9.6	9.6
14	*****									14.1	13.6	13.0	11.9	9.2
15	*****										13.6	13.1	12.6	11.5
16	*****											12.7	12.2	11.1
17	*****												12.3	11.8
18	*****													11.5
19	*****													11.2
20	*****													10.9
21	*****													10.0
22	*****													9.7
23	*****													9.5
24	*****													9.3
25	*****													9.1
30	*****													8.9
35	*****													8.9
40	*****													8.9
45	*****													8.9

NOTE: FOR CORRECT USAGE OF THESE TABLES PLEASE REFER TO MICRODATA DOCUMENTATION

Canadian Community Health Survey - 2009
 Ontario: Chatham-Kent Health Unit (3540)

NUMERATOR OF PERCENTAGE ('000)	ESTIMATED PERCENTAGE													
	0.1%	1.0%	2.0%	5.0%	10.0%	15.0%	20.0%	25.0%	30.0%	35.0%	40.0%	50.0%	70.0%	90.0%
1	*****	72.4	71.3	69.4	67.4	65.4	63.3	61.2	58.9	56.6	51.7	40.0	23.1	
2	*****	50.4	49.0	47.7	46.2	44.8	43.3	41.7	40.0	36.6	28.3	16.3		
3	*****	41.1	40.0	38.9	37.8	36.6	35.3	34.0	32.7	29.8	23.1	13.3		
4	*****	35.6	34.7	33.7	32.7	31.7	30.6	29.5	28.3	25.9	20.0	11.6		
5	*****	31.0	30.1	29.2	28.3	27.4	26.4	25.3	23.1	17.9	10.3			
6	*****	28.3	27.5	26.7	25.9	25.0	24.1	23.1	21.1	16.3	9.4			
7	*****	26.2	25.5	24.7	23.9	23.1	22.3	21.4	19.5	15.1	8.7			
8	*****	24.5	23.8	23.1	22.4	21.6	20.8	20.0	18.3	14.2	8.2			
9	*****	23.1	22.5	21.8	21.1	20.4	19.6	18.9	17.2	13.3	7.7			
10	*****	21.3	20.7	20.0	19.3	18.6	17.9	16.3	12.7	7.3				
11	*****	20.3	19.7	19.1	18.4	17.8	17.1	15.6	12.1	7.0				
12	*****	19.5	18.9	18.3	17.7	17.0	16.3	14.9	11.6	6.7				
13	*****	18.7	18.1	17.6	17.0	16.3	15.7	14.3	11.1	6.4				
14	*****	18.0	17.5	16.9	16.3	15.8	15.1	13.8	10.7	6.2				
15	*****	16.9	16.3	15.8	15.2	14.6	13.3	10.3	6.0					
16	*****	16.3	15.8	15.3	14.7	14.2	12.9	10.0	5.8					
17	*****	15.9	15.4	14.8	14.3	13.7	12.5	9.7	5.6					
18	*****	15.4	14.9	14.4	13.9	13.3	12.2	9.4	5.4					
19	*****	15.0	14.5	14.0	13.5	13.0	11.9	9.2	5.3					
20	*****	14.2	13.7	13.2	12.7	11.6	9.0	5.2						
21	*****	13.8	13.3	12.9	12.4	11.3	8.7	5.0						
22	*****	13.5	13.0	12.6	12.1	11.0	8.5	4.9						
23	*****	13.2	12.8	12.3	11.8	10.8	8.4	4.8						
24	*****	12.5	12.0	11.6	10.6	8.2	4.7							
25	*****	12.2	11.8	11.3	10.3	8.0	4.6							
30	*****	10.8	10.3	9.4	7.3	4.2								
35	*****	9.6	8.7	6.8	3.9									
40	*****	8.2	6.3	3.7										
45	*****	7.7	6.0	3.4										
50	*****	5.7	3.3											
55	*****	5.4	3.1											
60	*****	5.2	3.0											
65	*****	5.0	2.9											
70	*****	2.8												
75	*****	2.7												
80	*****	2.6												
85	*****	2.5												

NOTE: FOR CORRECT USAGE OF THESE TABLES PLEASE REFER TO MICRODATA DOCUMENTATION

Canadian Community Health Survey - 2009

Ontario: Kingston, Frontenac and Lennox and Addington Health Unit (3541)

NUMERATOR OF PERCENTAGE ('000)	ESTIMATED PERCENTAGE													
	0.1%	1.0%	2.0%	5.0%	10.0%	15.0%	20.0%	25.0%	30.0%	35.0%	40.0%	50.0%	70.0%	90.0%
1	*****	97.7	97.2	95.7	93.2	90.6	87.9	85.1	82.2	79.2	76.1	69.5	53.8	31.1
2	*****	68.8	67.7	65.9	64.0	62.1	60.2	58.1	56.0	53.8	49.1	38.0	22.0	10.4
3	*****	56.1	55.3	53.8	52.3	50.7	49.1	47.4	45.7	43.9	40.1	31.1	17.9	8.3
4	*****	47.9	46.6	45.3	43.9	42.5	41.1	39.6	38.0	34.7	26.9	15.5	7.8	3.9
5	*****	42.8	41.7	40.5	39.3	38.0	36.8	35.4	34.0	31.1	24.1	13.9	6.6	3.2
6	*****	39.1	38.0	37.0	35.9	34.7	33.6	32.3	31.1	28.4	22.0	12.7	6.1	3.0
7	*****	36.2	35.2	34.2	33.2	32.2	31.1	29.9	28.8	26.3	20.3	11.7	5.7	2.8
8	*****	33.8	32.9	32.0	31.1	30.1	29.1	28.0	26.9	24.6	19.0	11.0	5.4	2.7
9	*****	31.1	30.2	29.3	28.4	27.4	26.4	25.4	24.4	23.2	17.9	10.4	5.8	2.6
10	*****	29.5	28.6	27.8	26.9	26.0	25.0	24.1	22.0	17.0	9.8	5.7	2.5	2.5
11	*****	28.1	27.3	26.5	25.6	24.8	23.9	22.9	20.9	16.2	9.4	5.3	2.4	2.4
12	*****	26.9	26.1	25.4	24.6	23.7	22.9	22.0	20.1	15.5	9.0	5.2	2.3	2.3
13	*****	25.8	25.1	24.4	23.6	22.8	22.0	21.1	19.3	14.9	8.6	5.1	2.2	2.2
14	*****	24.9	24.2	23.5	22.7	22.0	21.2	20.3	18.6	14.4	8.3	5.0	2.1	2.1
15	*****	24.1	23.4	22.7	22.0	21.2	20.4	19.6	17.9	13.9	8.0	5.0	2.0	2.0
16	*****	23.3	22.6	22.0	21.3	20.5	19.8	19.0	17.4	13.5	7.8	4.9	1.9	1.9
17	*****	22.0	21.3	20.6	19.9	19.2	18.5	16.8	13.0	7.5	4.8	1.8	1.8	1.8
18	*****	21.3	20.7	20.1	19.4	18.7	17.9	16.4	12.7	7.3	4.7	1.7	1.7	1.7
19	*****	20.8	20.2	19.5	18.9	18.2	17.5	15.9	12.3	7.1	4.6	1.6	1.6	1.6
20	*****	20.3	19.6	19.0	18.4	17.7	17.0	15.5	12.0	6.9	4.5	1.5	1.5	1.5
21	*****	19.8	19.2	18.6	17.9	17.3	16.6	15.2	11.7	6.8	4.4	1.4	1.4	1.4
22	*****	19.3	18.7	18.1	17.5	16.9	16.2	14.8	11.5	6.6	4.3	1.3	1.3	1.3
23	*****	18.9	18.3	17.7	17.1	16.5	15.9	14.5	11.2	6.5	4.2	1.2	1.2	1.2
24	*****	18.5	17.9	17.4	16.8	16.2	15.5	14.2	11.0	6.3	4.1	1.1	1.1	1.1
25	*****	17.6	17.0	16.4	15.8	15.2	13.9	10.8	6.2	4.0	3.9	1.0	1.0	1.0
30	*****	16.0	15.5	15.0	14.5	13.9	12.7	9.8	5.7	3.7	3.6	0.9	0.9	0.9
35	*****	14.4	13.9	13.4	12.9	12.3	11.7	9.1	5.3	3.5	3.4	0.8	0.8	0.8
40	*****	13.5	13.0	12.5	12.0	11.0	8.5	4.9	4.6	4.4	4.2	0.7	0.7	0.7
45	*****	12.3	11.8	11.3	10.4	8.0	4.6	4.4	4.2	4.0	3.9	0.6	0.6	0.6
50	*****	11.2	10.8	9.8	7.6	4.4	4.2	4.0	3.9	3.9	3.9	0.5	0.5	0.5
55	*****	10.7	10.3	9.4	7.3	4.2	4.0	3.9	3.9	3.9	3.9	0.4	0.4	0.4
60	*****	9.8	9.0	6.9	4.0	3.9	3.9	3.9	3.9	3.9	3.9	0.3	0.3	0.3
65	*****	9.4	8.6	6.7	3.9	3.9	3.9	3.9	3.9	3.9	3.9	0.2	0.2	0.2
70	*****	8.3	6.4	3.7	3.6	3.6	3.6	3.6	3.6	3.6	3.6	0.1	0.1	0.1
75	*****	8.0	6.2	3.6	3.6	3.6	3.6	3.6	3.6	3.6	3.6	0.1	0.1	0.1
80	*****	7.8	6.0	3.5	3.4	3.4	3.4	3.4	3.4	3.4	3.4	0.1	0.1	0.1
85	*****	5.8	3.4	3.4	3.4	3.4	3.4	3.4	3.4	3.4	3.4	0.1	0.1	0.1
90	*****	5.7	3.3	3.3	3.3	3.3	3.3	3.3	3.3	3.3	3.3	0.1	0.1	0.1
95	*****	5.5	3.2	3.2	3.2	3.2	3.2	3.2	3.2	3.2	3.2	0.1	0.1	0.1
100	*****	5.4	3.1	3.1	3.1	3.1	3.1	3.1	3.1	3.1	3.1	0.1	0.1	0.1
125	*****	2.8	2.8	2.8	2.8	2.8	2.8	2.8	2.8	2.8	2.8	0.1	0.1	0.1

NOTE: FOR CORRECT USAGE OF THESE TABLES PLEASE REFER TO MICRODATA DOCUMENTATION

Canadian Community Health Survey - 2009

Ontario: Lambton Health Unit (3542)

NUMERATOR OF PERCENTAGE ('000)	ESTIMATED PERCENTAGE													
	0.1%	1.0%	2.0%	5.0%	10.0%	15.0%	20.0%	25.0%	30.0%	35.0%	40.0%	50.0%	70.0%	90.0%
1	*****	79.8	79.4	78.2	76.1	74.0	71.7	69.5	67.1	64.7	62.1	56.7	43.9	25.4
2	*****	56.1	55.3	53.8	52.3	50.7	49.1	47.5	45.7	43.9	40.1	31.1	17.9	
3	*****		45.1	43.9	42.7	41.4	40.1	38.7	37.3	35.9	32.7	25.4	14.6	
4	*****		39.1	38.0	37.0	35.9	34.7	33.6	32.3	31.1	28.4	22.0	12.7	
5	*****		35.0	34.0	33.1	32.1	31.1	30.0	28.9	27.8	25.4	19.6	11.3	
6	*****			31.1	30.2	29.3	28.4	27.4	26.4	25.4	23.2	17.9	10.4	
7	*****			28.8	28.0	27.1	26.3	25.4	24.4	23.5	21.4	16.6	9.6	
8	*****			26.9	26.1	25.4	24.6	23.7	22.9	22.0	20.1	15.5	9.0	
9	*****			25.4	24.7	23.9	23.2	22.4	21.6	20.7	18.9	14.6	8.5	
10	*****			24.1	23.4	22.7	22.0	21.2	20.4	19.6	17.9	13.9	8.0	
11	*****				22.3	21.6	20.9	20.2	19.5	18.7	17.1	13.2	7.6	
12	*****				21.3	20.7	20.1	19.4	18.7	17.9	16.4	12.7	7.3	
13	*****				20.5	19.9	19.3	18.6	17.9	17.2	15.7	12.2	7.0	
14	*****				19.8	19.2	18.6	17.9	17.3	16.6	15.2	11.7	6.8	
15	*****				19.1	18.5	17.9	17.3	16.7	16.0	14.6	11.3	6.5	
16	*****				18.5	17.9	17.4	16.8	16.2	15.5	14.2	11.0	6.3	
17	*****					17.4	16.8	16.3	15.7	15.1	13.8	10.7	6.2	
18	*****					16.9	16.4	15.8	15.2	14.6	13.4	10.4	6.0	
19	*****					16.5	15.9	15.4	14.8	14.3	13.0	10.1	5.8	
20	*****					16.0	15.5	15.0	14.5	13.9	12.7	9.8	5.7	
21	*****					15.7	15.2	14.6	14.1	13.6	12.4	9.6	5.5	
22	*****						14.8	14.3	13.8	13.2	12.1	9.4	5.4	
23	*****						14.5	14.0	13.5	13.0	11.8	9.2	5.3	
24	*****						14.2	13.7	13.2	12.7	11.6	9.0	5.2	
25	*****						13.9	13.4	12.9	12.4	11.3	8.8	5.1	
30	*****							12.3	11.8	11.3	10.4	8.0	4.6	
35	*****								10.9	10.5	9.6	7.4	4.3	
40	*****									9.8	9.0	6.9	4.0	
45	*****										8.5	6.5	3.8	
50	*****										8.0	6.2	3.6	
55	*****											5.9	3.4	
60	*****											5.7	3.3	
65	*****											5.4	3.1	
70	*****											5.3	3.0	
75	*****											5.1	2.9	
80	*****												2.8	
85	*****												2.8	
90	*****												2.7	
95	*****												2.6	

NOTE: FOR CORRECT USAGE OF THESE TABLES PLEASE REFER TO MICRODATA DOCUMENTATION

Canadian Community Health Survey - 2009

Ontario: Leeds, Grenville and Lanark District Health Unit (3543)

NUMERATOR OF PERCENTAGE ('000)	ESTIMATED PERCENTAGE													
	0.1%	1.0%	2.0%	5.0%	10.0%	15.0%	20.0%	25.0%	30.0%	35.0%	40.0%	50.0%	70.0%	90.0%
1	*****	85.0	84.6	83.3	81.1	78.8	76.5	74.0	71.5	68.9	66.2	60.4	46.8	27.0
2	*****	59.8	58.9	57.3	55.7	54.1	52.3	50.6	48.7	46.8	42.7	33.1	19.1	19.1
3	*****		48.1	46.8	45.5	44.1	42.7	41.3	39.8	38.2	34.9	27.0	15.6	15.6
4	*****		41.7	40.5	39.4	38.2	37.0	35.8	34.5	33.1	30.2	23.4	13.5	13.5
5	*****		37.3	36.3	35.2	34.2	33.1	32.0	30.8	29.6	27.0	20.9	12.1	12.1
6	*****		34.0	33.1	32.2	31.2	30.2	29.2	28.1	27.0	24.7	19.1	11.0	11.0
7	*****		31.5	30.6	29.8	28.9	28.0	27.0	26.0	25.0	22.8	17.7	10.2	10.2
8	*****			28.7	27.9	27.0	26.2	25.3	24.4	23.4	21.4	16.6	9.6	9.6
9	*****			27.0	26.3	25.5	24.7	23.8	23.0	22.1	20.1	15.6	9.0	9.0
10	*****			25.6	24.9	24.2	23.4	22.6	21.8	20.9	19.1	14.8	8.5	8.5
11	*****			24.4	23.8	23.1	22.3	21.6	20.8	20.0	18.2	14.1	8.1	8.1
12	*****			23.4	22.7	22.1	21.4	20.6	19.9	19.1	17.4	13.5	7.8	7.8
13	*****			22.5	21.9	21.2	20.5	19.8	19.1	18.4	16.8	13.0	7.5	7.5
14	*****			21.7	21.1	20.4	19.8	19.1	18.4	17.7	16.2	12.5	7.2	7.2
15	*****				20.3	19.7	19.1	18.5	17.8	17.1	15.6	12.1	7.0	7.0
16	*****				19.7	19.1	18.5	17.9	17.2	16.6	15.1	11.7	6.8	6.8
17	*****				19.1	18.5	18.0	17.3	16.7	16.1	14.7	11.4	6.6	6.6
18	*****				18.6	18.0	17.4	16.9	16.2	15.6	14.2	11.0	6.4	6.4
19	*****				18.1	17.5	17.0	16.4	15.8	15.2	13.9	10.7	6.2	6.2
20	*****				17.6	17.1	16.6	16.0	15.4	14.8	13.5	10.5	6.0	6.0
21	*****				17.2	16.7	16.2	15.6	15.0	14.4	13.2	10.2	5.9	5.9
22	*****				16.8	16.3	15.8	15.2	14.7	14.1	12.9	10.0	5.8	5.8
23	*****					15.9	15.4	14.9	14.4	13.8	12.6	9.8	5.6	5.6
24	*****					15.6	15.1	14.6	14.1	13.5	12.3	9.6	5.5	5.5
25	*****					15.3	14.8	14.3	13.8	13.2	12.1	9.4	5.4	5.4
30	*****						13.5	13.1	12.6	12.1	11.0	8.5	4.9	4.9
35	*****						12.5	12.1	11.6	11.2	10.2	7.9	4.6	4.6
40	*****							11.3	10.9	10.5	9.6	7.4	4.3	4.3
45	*****								10.3	9.9	9.0	7.0	4.0	4.0
50	*****								9.7	9.4	8.5	6.6	3.8	3.8
55	*****									8.9	8.1	6.3	3.6	3.6
60	*****										7.8	6.0	3.5	3.5
65	*****										7.5	5.8	3.4	3.4
70	*****										7.2	5.6	3.2	3.2
75	*****											5.4	3.1	3.1
80	*****											5.2	3.0	3.0
85	*****											5.1	2.9	2.9
90	*****											4.9	2.8	2.8
95	*****											4.8	2.8	2.8
100	*****											4.7	2.7	2.7
125	*****												2.4	2.4

NOTE: FOR CORRECT USAGE OF THESE TABLES PLEASE REFER TO MICRODATA DOCUMENTATION

Canadian Community Health Survey - 2009
 Ontario: Middlesex-London Health Unit (3544)

NUMERATOR OF PERCENTAGE ('000)	ESTIMATED PERCENTAGE													
	0.1%	1.0%	2.0%	5.0%	10.0%	15.0%	20.0%	25.0%	30.0%	35.0%	40.0%	50.0%	70.0%	90.0%
1	*****	105.5	105.0	103.4	100.6	97.8	94.9	91.8	88.7	85.5	82.1	75.0	58.1	33.5
2	*****	74.6	74.2	73.1	71.1	69.1	67.1	64.9	62.7	60.5	58.1	53.0	41.1	23.7
3	*****	60.9	60.6	59.7	58.1	56.4	54.8	53.0	51.2	49.4	47.4	43.3	33.5	19.4
4	*****		52.5	51.7	50.3	48.9	47.4	45.9	44.4	42.7	41.1	37.5	29.0	16.8
5	*****		47.0	46.2	45.0	43.7	42.4	41.1	39.7	38.2	36.7	33.5	26.0	15.0
6	*****		42.9	42.2	41.1	39.9	38.7	37.5	36.2	34.9	33.5	30.6	23.7	13.7
7	*****		39.7	39.1	38.0	37.0	35.9	34.7	33.5	32.3	31.0	28.3	22.0	12.7
8	*****		36.5	36.5	35.6	34.6	33.5	32.5	31.4	30.2	29.0	26.5	20.5	11.9
9	*****		34.5	33.5	32.6	31.6	30.6	29.6	28.5	27.4	25.0	19.4	11.2	
10	*****		32.7	31.8	30.9	30.0	29.0	28.1	27.0	26.0	23.7	18.4	10.6	
11	*****		31.2	30.3	29.5	28.6	27.7	26.8	25.8	24.8	22.6	17.5	10.1	
12	*****		29.8	29.0	28.2	27.4	26.5	25.6	24.7	23.7	21.6	16.8	9.7	
13	*****		28.7	27.9	27.1	26.3	25.5	24.6	23.7	22.8	20.8	16.1	9.3	
14	*****		27.6	26.9	26.1	25.4	24.5	23.7	22.9	22.0	20.0	15.5	9.0	
15	*****		26.7	26.0	25.2	24.5	23.7	22.9	22.1	21.2	19.4	15.0	8.7	
16	*****		25.8	25.2	24.4	23.7	23.0	22.2	21.4	20.5	18.7	14.5	8.4	
17	*****		25.1	24.4	23.7	23.0	22.3	21.5	20.7	19.9	18.2	14.1	8.1	
18	*****		24.4	23.7	23.0	22.4	21.6	20.9	20.2	19.4	17.7	13.7	7.9	
19	*****		23.7	23.1	22.4	21.8	21.1	20.4	19.6	18.8	17.2	13.3	7.7	
20	*****		22.5	21.9	21.2	20.5	19.8	19.1	18.4	16.8	13.0	7.5		
21	*****		22.0	21.3	20.7	20.0	19.4	18.7	17.9	16.4	12.7	7.3		
22	*****		21.4	20.8	20.2	19.6	18.9	18.2	17.5	16.0	12.4	7.1		
23	*****		21.0	20.4	19.8	19.2	18.5	17.8	17.1	15.6	12.1	7.0		
24	*****		20.5	20.0	19.4	18.7	18.1	17.5	16.8	15.3	11.9	6.8		
25	*****		20.1	19.6	19.0	18.4	17.7	17.1	16.4	15.0	11.6	6.7		
30	*****		18.4	17.9	17.3	16.8	16.2	15.6	15.0	13.7	10.6	6.1		
35	*****		17.0	16.5	16.0	15.5	15.0	14.5	13.9	12.7	9.8	5.7		
40	*****			15.5	15.0	14.5	14.0	13.5	13.0	11.9	9.2	5.3		
45	*****			14.6	14.1	13.7	13.2	12.7	12.2	11.2	8.7	5.0		
50	*****			13.8	13.4	13.0	12.5	12.1	11.6	10.6	8.2	4.7		
55	*****			13.2	12.8	12.4	12.0	11.5	11.1	10.1	7.8	4.5		
60	*****			12.2	11.9	11.5	11.0	10.6	9.7	7.5	4.3			
65	*****				11.8	11.4	11.0	10.6	10.2	9.3	7.2	4.2		
70	*****				11.3	11.0	10.6	10.2	9.8	9.0	6.9	4.0		
75	*****				11.0	10.6	10.2	9.9	9.5	8.7	6.7	3.9		
80	*****					10.3	9.9	9.6	9.2	8.4	6.5	3.7		
85	*****					10.0	9.6	9.3	8.9	8.1	6.3	3.6		
90	*****					9.7	9.4	9.0	8.7	7.9	6.1	3.5		
95	*****					9.4	9.1	8.8	8.4	7.7	6.0	3.4		
100	*****						8.9	8.5	8.2	7.5	5.8	3.4		
125	*****							7.6	7.3	6.7	5.2	3.0		
150	*****								6.7	6.1	4.7	2.7		
200	*****										4.1	2.4		
250	*****											3.7	2.1	
300	*****												1.9	
350	*****													1.8

NOTE: FOR CORRECT USAGE OF THESE TABLES PLEASE REFER TO MICRODATA DOCUMENTATION

Canadian Community Health Survey - 2009
 Ontario: Niagara Regional Area Health Unit (3546)

NUMERATOR OF PERCENTAGE ('000)	ESTIMATED PERCENTAGE													
	0.1%	1.0%	2.0%	5.0%	10.0%	15.0%	20.0%	25.0%	30.0%	35.0%	40.0%	50.0%	70.0%	90.0%
1	*****	108.6	108.0	106.4	103.5	100.6	97.6	94.5	91.3	88.0	84.5	77.2	59.8	34.5
2	*****	76.8	76.4	75.2	73.2	71.1	69.0	66.8	64.6	62.2	59.8	54.6	42.3	24.4
3	*****	62.7	62.4	61.4	59.8	58.1	56.3	54.6	52.7	50.8	48.8	44.5	34.5	19.9
4	*****		54.0	53.2	51.8	50.3	48.8	47.3	45.6	44.0	42.3	38.6	29.9	17.3
5	*****		48.3	47.6	46.3	45.0	43.6	42.3	40.8	39.3	37.8	34.5	26.7	15.4
6	*****		44.1	43.4	42.3	41.1	39.8	38.6	37.3	35.9	34.5	31.5	24.4	14.1
7	*****		40.8	40.2	39.1	38.0	36.9	35.7	34.5	33.3	31.9	29.2	22.6	13.0
8	*****			37.6	36.6	35.6	34.5	33.4	32.3	31.1	29.9	27.3	21.1	12.2
9	*****			35.5	34.5	33.5	32.5	31.5	30.4	29.3	28.2	25.7	19.9	11.5
10	*****			33.6	32.7	31.8	30.9	29.9	28.9	27.8	26.7	24.4	18.9	10.9
11	*****			32.1	31.2	30.3	29.4	28.5	27.5	26.5	25.5	23.3	18.0	10.4
12	*****			30.7	29.9	29.0	28.2	27.3	26.4	25.4	24.4	22.3	17.3	10.0
13	*****			29.5	28.7	27.9	27.1	26.2	25.3	24.4	23.4	21.4	16.6	9.6
14	*****			28.4	27.7	26.9	26.1	25.3	24.4	23.5	22.6	20.6	16.0	9.2
15	*****			27.5	26.7	26.0	25.2	24.4	23.6	22.7	21.8	19.9	15.4	8.9
16	*****			26.6	25.9	25.2	24.4	23.6	22.8	22.0	21.1	19.3	14.9	8.6
17	*****			25.8	25.1	24.4	23.7	22.9	22.1	21.3	20.5	18.7	14.5	8.4
18	*****			25.1	24.4	23.7	23.0	22.3	21.5	20.7	19.9	18.2	14.1	8.1
19	*****			24.4	23.7	23.1	22.4	21.7	20.9	20.2	19.4	17.7	13.7	7.9
20	*****				23.1	22.5	21.8	21.1	20.4	19.7	18.9	17.3	13.4	7.7
21	*****				22.6	22.0	21.3	20.6	19.9	19.2	18.4	16.8	13.0	7.5
22	*****				22.1	21.4	20.8	20.1	19.5	18.8	18.0	16.5	12.7	7.4
23	*****				21.6	21.0	20.4	19.7	19.0	18.3	17.6	16.1	12.5	7.2
24	*****				21.1	20.5	19.9	19.3	18.6	18.0	17.3	15.8	12.2	7.0
25	*****				20.7	20.1	19.5	18.9	18.3	17.6	16.9	15.4	12.0	6.9
30	*****				18.9	18.4	17.8	17.3	16.7	16.1	15.4	14.1	10.9	6.3
35	*****				17.5	17.0	16.5	16.0	15.4	14.9	14.3	13.0	10.1	5.8
40	*****					15.9	15.4	14.9	14.4	13.9	13.4	12.2	9.5	5.5
45	*****					15.0	14.5	14.1	13.6	13.1	12.6	11.5	8.9	5.1
50	*****					14.2	13.8	13.4	12.9	12.4	12.0	10.9	8.5	4.9
55	*****					13.6	13.2	12.7	12.3	11.9	11.4	10.4	8.1	4.7
60	*****					12.6	12.2	11.8	11.4	10.9	10.4	9.4	7.7	4.5
65	*****					12.1	11.7	11.3	10.9	10.5	10.1	9.1	7.4	4.3
70	*****					11.7	11.3	10.9	10.5	10.1	9.7	8.7	7.1	4.1
75	*****					11.3	10.9	10.5	10.2	9.8	9.4	8.4	6.9	4.0
80	*****					10.6	10.2	9.8	9.5	9.1	8.7	7.7	6.3	3.9
85	*****					10.3	9.9	9.5	9.2	8.8	8.4	7.4	6.0	3.7
90	*****					10.0	9.6	9.3	8.9	8.5	8.1	7.1	5.7	3.6
95	*****					9.7	9.4	9.0	8.7	8.3	7.9	6.9	5.5	3.5
100	*****						9.1	8.8	8.5	8.1	7.7	6.7	5.3	3.5
125	*****							7.9	7.6	7.3	6.9	5.9	4.5	3.1
150	*****								6.9	6.6	6.3	5.3	3.9	2.8
200	*****									6.0	5.7	4.7	3.3	2.4
250	*****										5.1	4.1	2.7	2.2
300	*****											4.2	2.8	2.0

NOTE: FOR CORRECT USAGE OF THESE TABLES PLEASE REFER TO MICRODATA DOCUMENTATION

Canadian Community Health Survey - 2009

Ontario: North Bay Parry Sound District Health Unit (3547)

NUMERATOR OF PERCENTAGE ('000)	ESTIMATED PERCENTAGE															
	0.1%	1.0%	2.0%	5.0%	10.0%	15.0%	20.0%	25.0%	30.0%	35.0%	40.0%	50.0%	70.0%	90.0%		
1	*****	84.4	84.0	82.7	80.5	78.2	75.9	73.5	71.0	68.4	65.7	60.0	46.5	26.8		
2	*****		59.4	58.5	56.9	55.3	53.6	51.9	50.2	48.4	46.5	42.4	32.8	19.0		
3	*****			47.7	46.5	45.1	43.8	42.4	41.0	39.5	37.9	34.6	26.8	15.5		
4	*****			41.3	40.2	39.1	37.9	36.7	35.5	34.2	32.8	30.0	23.2	13.4		
5	*****			37.0	36.0	35.0	33.9	32.8	31.7	30.6	29.4	26.8	20.8	12.0		
6	*****				32.8	31.9	31.0	30.0	29.0	27.9	26.8	24.5	19.0	10.9		
7	*****				30.4	29.6	28.7	27.8	26.8	25.8	24.8	22.7	17.6	10.1		
8	*****				28.4	27.6	26.8	26.0	25.1	24.2	23.2	21.2	16.4	9.5		
9	*****				26.8	26.1	25.3	24.5	23.7	22.8	21.9	20.0	15.5	8.9		
10	*****				25.4	24.7	24.0	23.2	22.4	21.6	20.8	19.0	14.7	8.5		
11	*****					23.6	22.9	22.1	21.4	20.6	19.8	18.1	14.0	8.1		
12	*****					22.6	21.9	21.2	20.5	19.7	19.0	17.3	13.4	7.7		
13	*****					21.7	21.0	20.4	19.7	19.0	18.2	16.6	12.9	7.4		
14	*****					20.9	20.3	19.6	19.0	18.3	17.6	16.0	12.4	7.2		
15	*****					20.2	19.6	19.0	18.3	17.7	17.0	15.5	12.0	6.9		
16	*****					19.5	19.0	18.4	17.7	17.1	16.4	15.0	11.6	6.7		
17	*****						18.4	17.8	17.2	16.6	15.9	14.5	11.3	6.5		
18	*****						17.9	17.3	16.7	16.1	15.5	14.1	10.9	6.3		
19	*****						17.4	16.9	16.3	15.7	15.1	13.8	10.7	6.2		
20	*****						17.0	16.4	15.9	15.3	14.7	13.4	10.4	6.0		
21	*****							16.6	16.0	15.5	14.9	14.3	13.1	10.1	5.9	
22	*****								15.7	15.1	14.6	14.0	12.8	9.9	5.7	
23	*****								15.3	14.8	14.3	13.7	12.5	9.7	5.6	
24	*****								15.0	14.5	14.0	13.4	12.2	9.5	5.5	
25	*****								14.7	14.2	13.7	13.1	12.0	9.3	5.4	
30	*****									13.0	12.5	12.0	10.9	8.5	4.9	
35	*****										11.6	11.1	10.1	7.9	4.5	
40	*****											10.4	9.5	7.3	4.2	
45	*****												8.9	6.9	4.0	
50	*****													8.5	6.6	3.8
55	*****														6.3	3.6
60	*****														6.0	3.5
65	*****														5.8	3.3
70	*****														5.6	3.2
75	*****															3.1
80	*****															3.0
85	*****															2.9
90	*****															2.8
95	*****															2.8

NOTE: FOR CORRECT USAGE OF THESE TABLES PLEASE REFER TO MICRODATA DOCUMENTATION

Canadian Community Health Survey - 2009
 Ontario: Northwestern Health Unit (3549)

NUMERATOR OF PERCENTAGE ('000)	ESTIMATED PERCENTAGE														
	0.1%	1.0%	2.0%	5.0%	10.0%	15.0%	20.0%	25.0%	30.0%	35.0%	40.0%	50.0%	70.0%	90.0%	
1	*****		57.2	56.3	54.8	53.3	51.7	50.0	48.3	46.6	44.7	40.8	31.6	18.3	
2	*****		39.8	38.8	37.7	36.5	35.4	34.2	32.9	31.6	28.9	22.4	12.9		
3	*****			31.6	30.7	29.8	28.9	27.9	26.9	25.8	23.6	18.3	10.5		
4	*****			27.4	26.6	25.8	25.0	24.2	23.3	22.4	20.4	15.8	9.1		
5	*****			24.5	23.8	23.1	22.4	21.6	20.8	20.0	18.3	14.2	8.2		
6	*****				21.7	21.1	20.4	19.7	19.0	18.3	16.7	12.9	7.5		
7	*****				20.1	19.5	18.9	18.3	17.6	16.9	15.4	12.0	6.9		
8	*****				18.8	18.3	17.7	17.1	16.5	15.8	14.4	11.2	6.5		
9	*****					17.2	16.7	16.1	15.5	14.9	13.6	10.5	6.1		
10	*****					16.3	15.8	15.3	14.7	14.2	12.9	10.0	5.8		
11	*****					15.6	15.1	14.6	14.0	13.5	12.3	9.5	5.5		
12	*****						14.4	14.0	13.4	12.9	11.8	9.1	5.3		
13	*****							13.9	13.4	12.9	12.4	11.3	8.8	5.1	
14	*****								12.9	12.4	12.0	10.9	8.5	4.9	
15	*****								12.5	12.0	11.6	10.5	8.2	4.7	
16	*****								12.1	11.6	11.2	10.2	7.9	4.6	
17	*****									11.3	10.9	9.9	7.7	4.4	
18	*****									11.0	10.5	9.6	7.5	4.3	
19	*****									10.7	10.3	9.4	7.3	4.2	
20	*****										10.0	9.1	7.1	4.1	
21	*****											9.8	8.9	4.0	
22	*****											9.5	8.7	3.9	
23	*****												8.5	3.8	
24	*****												8.3	3.7	
25	*****												8.2	3.7	
30	*****													5.8	3.3
35	*****													5.3	3.1
40	*****														2.9
45	*****														2.7

NOTE: FOR CORRECT USAGE OF THESE TABLES PLEASE REFER TO MICRODATA DOCUMENTATION

Canadian Community Health Survey - 2009
 Ontario: City of Ottawa Health Unit (3551)

NUMERATOR OF PERCENTAGE ('000)	ESTIMATED PERCENTAGE													
	0.1%	1.0%	2.0%	5.0%	10.0%	15.0%	20.0%	25.0%	30.0%	35.0%	40.0%	50.0%	70.0%	90.0%
1	*****	135.7	135.0	132.9	129.4	125.8	122.0	118.1	114.1	110.0	105.7	96.4	74.7	43.1
2	*****	96.0	95.5	94.0	91.5	88.9	86.3	83.5	80.7	77.8	74.7	68.2	52.8	30.5
3	*****	78.4	78.0	76.8	74.7	72.6	70.4	68.2	65.9	63.5	61.0	55.7	43.1	24.9
4	*****	67.9	67.5	66.5	64.7	62.9	61.0	59.1	57.1	55.0	52.8	48.2	37.4	21.6
5	*****	60.7	60.4	59.5	57.9	56.2	54.6	52.8	51.0	49.2	47.2	43.1	33.4	19.3
6	*****	55.4	55.1	54.3	52.8	51.3	49.8	48.2	46.6	44.9	43.1	39.4	30.5	17.6
7	*****	51.3	51.0	50.2	48.9	47.5	46.1	44.6	43.1	41.6	39.9	36.5	28.2	16.3
8	*****	47.7	47.0	45.7	44.5	43.1	41.8	40.3	38.9	37.4	34.1	26.4	15.2	
9	*****	45.0	44.3	43.1	41.9	40.7	39.4	38.0	36.7	35.2	32.1	24.9	14.4	
10	*****	42.7	42.0	40.9	39.8	38.6	37.4	36.1	34.8	33.4	30.5	23.6	13.6	
11	*****	40.7	40.1	39.0	37.9	36.8	35.6	34.4	33.2	31.9	29.1	22.5	13.0	
12	*****	39.0	38.4	37.4	36.3	35.2	34.1	32.9	31.7	30.5	27.8	21.6	12.5	
13	*****	37.4	36.9	35.9	34.9	33.8	32.8	31.7	30.5	29.3	26.7	20.7	12.0	
14	*****	36.1	35.5	34.6	33.6	32.6	31.6	30.5	29.4	28.2	25.8	20.0	11.5	
15	*****	34.9	34.3	33.4	32.5	31.5	30.5	29.5	28.4	27.3	24.9	19.3	11.1	
16	*****	33.2	32.3	31.4	30.5	29.5	28.5	27.5	26.4	25.4	23.1	18.7	10.8	
17	*****	32.2	31.4	30.5	29.6	28.6	27.7	26.7	25.6	24.6	22.4	18.1	10.5	
18	*****	31.3	30.5	29.6	28.8	27.8	26.9	25.9	24.9	23.9	21.7	17.6	10.2	
19	*****	30.5	29.7	28.8	28.0	27.1	26.2	25.2	24.2	23.2	21.1	17.1	9.9	
20	*****	29.7	28.9	28.1	27.3	26.4	25.5	24.6	23.6	22.6	20.6	16.7	9.6	
21	*****	29.0	28.2	27.4	26.6	25.8	24.9	24.0	23.1	22.1	20.1	16.3	9.4	
22	*****	28.3	27.6	26.8	26.0	25.2	24.3	23.4	22.5	21.6	19.7	15.8	9.2	
23	*****	27.7	27.0	26.2	25.4	24.6	23.8	22.9	22.0	21.1	19.3	15.6	9.0	
24	*****	27.1	26.4	25.7	24.9	24.1	23.3	22.4	21.6	20.7	18.9	15.2	8.8	
25	*****	26.6	25.9	25.2	24.4	23.6	22.8	22.0	21.1	20.2	18.4	14.9	8.6	
30	*****	24.3	23.6	23.0	22.3	21.6	20.8	20.1	19.3	18.4	16.7	13.6	8.3	
35	*****	22.5	21.9	21.3	20.6	20.0	19.3	18.6	17.9	17.1	15.4	12.6	8.0	
40	*****	20.5	19.9	19.3	18.7	18.0	17.4	16.7	16.1	15.4	13.8	11.1	7.3	
45	*****	19.3	18.7	18.2	17.6	17.0	16.4	15.7	15.1	14.4	12.9	10.4	6.8	
50	*****	18.3	17.8	17.3	16.7	16.1	15.6	14.9	14.3	13.6	12.1	9.7	6.1	
55	*****	17.4	17.0	16.4	15.9	15.4	14.8	14.2	13.6	13.0	11.5	9.1	5.8	
60	*****	16.7	16.2	15.7	15.2	14.7	14.2	13.6	13.0	12.4	10.9	8.5	5.6	
65	*****	16.0	15.6	15.1	14.7	14.2	13.6	13.1	12.5	12.0	10.5	8.1	5.3	
70	*****	15.5	15.0	14.6	14.1	13.6	13.1	12.6	12.1	11.5	10.0	7.6	5.2	
75	*****	14.9	14.5	14.1	13.6	13.2	12.7	12.2	11.7	11.1	9.6	7.2	5.0	
80	*****	14.1	13.6	13.2	12.8	12.4	11.9	11.5	11.0	10.5	9.0	6.6	4.8	
85	*****	13.6	13.2	12.8	12.4	11.9	11.5	11.0	10.5	10.0	8.5	6.1	4.7	
90	*****	13.3	12.9	12.5	12.1	11.7	11.3	10.8	10.3	9.8	8.3	5.9	4.5	
95	*****	12.9	12.5	12.1	11.7	11.3	10.8	10.3	9.8	9.3	7.8	5.4	4.4	
100	*****	12.6	12.2	11.8	11.4	11.0	10.6	10.1	9.6	9.1	7.6	5.2	4.3	
125	*****	10.9	10.6	10.2	9.8	9.4	8.9	8.4	7.9	7.4	5.9	3.5	3.9	
150	*****	10.0	9.6	9.3	8.9	8.5	8.0	7.6	7.1	6.7	5.2	2.8	3.5	
200	*****	8.1	7.8	7.5	7.1	6.8	6.4	6.0	5.6	5.2	3.7	2.3	3.0	
250	*****	7.0	6.7	6.4	6.0	5.7	5.3	4.9	4.6	4.2	2.7	1.7	2.7	
300	*****	6.1	5.8	5.5	5.1	4.8	4.5	4.1	3.8	3.5	2.0	1.3	2.5	
350	*****	5.2	4.9	4.6	4.2	3.9	3.6	3.2	2.9	2.6	1.1	0.7	2.3	
400	*****	3.7	3.4	3.1	2.8	2.5	2.2	1.9	1.6	1.3	0.8	0.5	2.2	
450	*****	3.5	3.2	2.9	2.6	2.3	2.0	1.7	1.4	1.1	0.7	0.4	2.0	
500	*****	3.3	3.0	2.7	2.4	2.1	1.8	1.5	1.2	0.9	0.6	0.3	1.9	

NOTE: FOR CORRECT USAGE OF THESE TABLES PLEASE REFER TO MICRODATA DOCUMENTATION

Canadian Community Health Survey - 2009
 Ontario: Oxford County Health Unit (3552)

NUMERATOR OF PERCENTAGE ('000)	ESTIMATED PERCENTAGE													
	0.1%	1.0%	2.0%	5.0%	10.0%	15.0%	20.0%	25.0%	30.0%	35.0%	40.0%	50.0%	70.0%	90.0%
1	*****	71.9	70.7	68.9	66.9	64.9	62.9	60.7	58.5	56.2	51.3	39.8	23.0	
2	*****	50.0	48.7	47.3	45.9	44.4	42.9	41.4	39.8	36.3	28.1	16.2		
3	*****	40.8	39.8	38.6	37.5	36.3	35.1	33.8	32.5	29.6	23.0	13.3		
4	*****	35.4	34.4	33.5	32.5	31.4	30.4	29.3	28.1	25.7	19.9	11.5		
5	*****	30.8	29.9	29.0	28.1	27.2	26.2	25.1	23.0	17.8	10.3			
6	*****	28.1	27.3	26.5	25.7	24.8	23.9	23.0	21.0	16.2	9.4			
7	*****	26.0	25.3	24.5	23.8	23.0	22.1	21.2	19.4	15.0	8.7			
8	*****	24.3	23.7	23.0	22.2	21.5	20.7	19.9	18.1	14.1	8.1			
9	*****	23.0	22.3	21.6	21.0	20.2	19.5	18.7	17.1	13.3	7.7			
10	*****	21.2	20.5	19.9	19.2	18.5	17.8	16.2	12.6	7.3				
11	*****	20.2	19.6	19.0	18.3	17.6	17.0	15.5	12.0	6.9				
12	*****	19.3	18.7	18.1	17.5	16.9	16.2	14.8	11.5	6.6				
13	*****	18.6	18.0	17.4	16.8	16.2	15.6	14.2	11.0	6.4				
14	*****	17.4	16.8	16.2	15.6	15.0	13.7	10.6	6.1					
15	*****	16.8	16.2	15.7	15.1	14.5	13.3	10.3	5.9					
16	*****	16.2	15.7	15.2	14.6	14.1	12.8	9.9	5.7					
17	*****	15.7	15.2	14.7	14.2	13.6	12.4	9.6	5.6					
18	*****	15.3	14.8	14.3	13.8	13.3	12.1	9.4	5.4					
19	*****	14.4	13.9	13.4	12.9	11.8	9.1	5.3						
20	*****	14.1	13.6	13.1	12.6	11.5	8.9	5.1						
21	*****	13.7	13.3	12.8	12.3	11.2	8.7	5.0						
22	*****	13.4	12.9	12.5	12.0	10.9	8.5	4.9						
23	*****	13.1	12.7	12.2	11.7	10.7	8.3	4.8						
24	*****	12.4	11.9	11.5	10.5	8.1	4.7							
25	*****	12.1	11.7	11.2	10.3	8.0	4.6							
30	*****	10.7	10.3	9.4	7.3	4.2								
35	*****	9.5	8.7	6.7	3.9									
40	*****	8.1	6.3	3.6										
45	*****	7.7	5.9	3.4										
50	*****	5.6												
55	*****	5.4												
60	*****	5.1												
65	*****													
70	*****													
75	*****													
80	*****													

NOTE: FOR CORRECT USAGE OF THESE TABLES PLEASE REFER TO MICRODATA DOCUMENTATION

Canadian Community Health Survey - 2009
 Ontario: Peel Regional Health Unit (3553)

NUMERATOR OF PERCENTAGE ('000)	ESTIMATED PERCENTAGE													
	0.1%	1.0%	2.0%	5.0%	10.0%	15.0%	20.0%	25.0%	30.0%	35.0%	40.0%	50.0%	70.0%	90.0%
1	137.7	137.1	136.4	134.3	130.7	127.0	123.2	119.3	115.3	111.1	106.7	97.4	75.5	43.6
2	*****	96.9	96.4	94.9	92.4	89.8	87.1	84.4	81.5	78.5	75.5	68.9	53.4	30.8
3	*****	79.1	78.7	77.5	75.5	73.3	71.1	68.9	66.5	64.1	61.6	56.2	43.6	25.2
4	*****	68.5	68.2	67.1	65.3	63.5	61.6	59.6	57.6	55.5	53.4	48.7	37.7	21.8
5	*****	61.3	61.0	60.0	58.4	56.8	55.1	53.4	51.5	49.7	47.7	43.6	33.7	19.5
6	*****	56.0	55.7	54.8	53.4	51.8	50.3	48.7	47.1	45.3	43.6	39.8	30.8	17.8
7	*****	51.8	51.5	50.7	49.4	48.0	46.6	45.1	43.6	42.0	40.3	36.8	28.5	16.5
8	*****	48.5	48.2	47.5	46.2	44.9	43.6	42.2	40.7	39.3	37.7	34.4	26.7	15.4
9	*****	45.7	45.5	44.8	43.6	42.3	41.1	39.8	38.4	37.0	35.6	32.5	25.2	14.5
10	*****	43.3	43.1	42.5	41.3	40.2	39.0	37.7	36.4	35.1	33.7	30.8	23.9	13.8
11	*****	41.3	41.1	40.5	39.4	38.3	37.1	36.0	34.7	33.5	32.2	29.4	22.7	13.1
12	*****	39.4	38.8	37.7	36.7	35.6	34.4	33.3	32.1	30.8	29.4	26.7	21.8	12.6
13	*****	37.8	37.2	36.2	35.2	34.2	33.1	32.0	30.8	29.6	27.0	20.9	12.1	11.6
14	*****	36.4	35.9	34.9	33.9	32.9	31.9	30.8	29.7	28.5	26.0	20.2	11.6	11.2
15	*****	35.2	34.7	33.7	32.8	31.8	30.8	29.8	28.7	27.6	25.2	19.5	11.2	10.9
16	*****	34.1	33.6	32.7	31.8	30.8	29.8	28.8	27.8	26.7	24.4	18.9	10.9	10.6
17	*****	33.1	32.6	31.7	30.8	29.9	28.9	28.0	26.9	25.9	23.6	18.3	10.6	10.3
18	*****	32.1	31.6	30.8	29.9	29.0	28.1	27.2	26.2	25.2	23.0	17.8	10.3	10.0
19	*****	31.3	30.8	30.0	29.1	28.3	27.4	26.4	25.5	24.5	22.3	17.3	10.0	9.7
20	*****	30.5	30.0	29.2	28.4	27.6	26.7	25.8	24.8	23.9	21.8	16.9	9.7	9.5
21	*****	29.8	29.3	28.5	27.7	26.9	26.0	25.2	24.2	23.3	21.3	16.5	9.5	9.3
22	*****	29.1	28.6	27.9	27.1	26.3	25.4	24.6	23.7	22.7	20.8	16.1	9.3	9.1
23	*****	28.0	27.2	26.5	25.7	24.9	24.0	23.2	22.2	21.2	20.3	15.7	9.1	8.9
24	*****	27.4	26.7	25.9	25.2	24.4	23.5	22.7	21.8	20.9	19.9	15.4	8.9	8.7
25	*****	26.9	26.1	25.4	24.6	23.9	23.1	22.2	21.3	20.4	19.5	15.1	8.7	8.0
30	*****	24.5	23.9	23.2	22.5	21.8	21.0	20.3	19.5	18.8	18.0	14.5	8.0	7.4
35	*****	22.7	22.1	21.5	20.8	20.2	19.5	18.8	18.0	17.6	16.9	13.8	7.4	6.9
40	*****	21.2	20.7	20.1	19.5	18.9	18.2	17.6	16.9	16.3	15.7	12.6	6.9	6.5
45	*****	20.0	19.5	18.9	18.4	17.8	17.2	16.6	16.0	15.4	14.8	11.6	6.5	6.2
50	*****	19.0	18.5	18.0	17.4	16.9	16.3	15.7	15.1	14.5	13.8	10.7	6.2	5.9
55	*****	18.1	17.6	17.1	16.6	16.1	15.5	15.0	14.4	13.8	13.2	10.2	5.9	5.6
60	*****	16.9	16.4	15.9	15.4	14.9	14.3	13.8	13.2	12.6	12.0	9.7	5.6	5.4
65	*****	16.2	15.8	15.3	14.8	14.3	13.8	13.2	12.6	12.1	11.6	9.4	5.4	5.2
70	*****	15.6	15.2	14.7	14.3	13.8	13.3	12.8	12.3	11.7	11.2	9.0	5.2	5.0
75	*****	15.1	14.7	14.2	13.8	13.3	12.8	12.3	11.7	11.2	10.7	8.7	5.0	4.9
80	*****	14.6	14.2	13.8	13.3	12.9	12.4	11.9	11.4	10.9	10.4	8.4	4.9	4.7
85	*****	14.2	13.8	13.4	12.9	12.5	12.0	11.6	11.2	10.7	10.2	8.2	4.7	4.6
90	*****	13.8	13.4	13.0	12.6	12.2	11.8	11.4	10.9	10.4	9.9	8.0	4.6	4.5
95	*****	13.4	13.0	12.6	12.2	11.8	11.4	10.9	10.4	9.9	9.4	7.7	4.5	4.4
100	*****	13.1	12.7	12.3	11.9	11.5	11.1	10.7	10.2	9.7	9.2	7.5	4.4	3.9
125	*****	11.4	11.0	10.7	10.3	9.9	9.5	9.1	8.7	8.3	7.9	6.7	3.9	3.6
150	*****	10.4	10.1	9.7	9.4	9.1	8.7	8.4	8.0	7.7	7.4	6.2	3.6	3.1
200	*****	8.7	8.4	8.1	7.7	7.4	7.1	6.7	6.4	6.1	5.8	5.3	3.1	2.8
250	*****	7.5	7.3	7.0	6.7	6.4	6.1	5.8	5.5	5.2	4.9	4.8	2.8	2.5
300	*****	6.7	6.4	6.1	5.8	5.5	5.2	4.9	4.6	4.3	4.0	4.4	2.5	2.3
350	*****	5.9	5.7	5.4	5.1	4.8	4.5	4.2	3.9	3.6	3.3	4.0	2.3	2.2
400	*****	5.3	5.0	4.7	4.4	4.1	3.8	3.5	3.2	2.9	2.6	3.8	2.2	2.1
450	*****	4.6	4.4	4.1	3.8	3.5	3.2	2.9	2.6	2.3	2.0	3.6	2.1	1.9
500	*****	4.4	4.1	3.8	3.5	3.2	2.9	2.6	2.3	2.0	1.7	3.4	1.9	1.6
750	*****	2.8	2.6	2.4	2.2	2.0	1.8	1.6	1.4	1.2	1.0	2.8	1.6	1.6

NOTE: FOR CORRECT USAGE OF THESE TABLES PLEASE REFER TO MICRODATA DOCUMENTATION

Canadian Community Health Survey - 2009
 Ontario: Perth District Health Unit (3554)

NUMERATOR OF PERCENTAGE ('000)	ESTIMATED PERCENTAGE													
	0.1%	1.0%	2.0%	5.0%	10.0%	15.0%	20.0%	25.0%	30.0%	35.0%	40.0%	50.0%	70.0%	90.0%
1	*****	74.4	73.2	71.3	69.3	67.2	65.1	62.8	60.6	58.2	53.1	41.1	23.8	
2	*****	51.8	50.4	49.0	47.5	46.0	44.4	42.8	41.1	37.6	29.1	16.8		
3	*****	42.3	41.1	40.0	38.8	37.6	36.3	35.0	33.6	30.7	23.8	13.7		
4	*****		35.6	34.6	33.6	32.5	31.4	30.3	29.1	26.6	20.6	11.9		
5	*****		31.9	31.0	30.0	29.1	28.1	27.1	26.0	23.8	18.4	10.6		
6	*****		29.1	28.3	27.4	26.6	25.7	24.7	23.8	21.7	16.8	9.7		
7	*****			26.2	25.4	24.6	23.8	22.9	22.0	20.1	15.6	9.0		
8	*****			24.5	23.8	23.0	22.2	21.4	20.6	18.8	14.5	8.4		
9	*****			23.1	22.4	21.7	20.9	20.2	19.4	17.7	13.7	7.9		
10	*****				21.2	20.6	19.9	19.2	18.4	16.8	13.0	7.5		
11	*****				20.3	19.6	18.9	18.3	17.5	16.0	12.4	7.2		
12	*****					19.4	18.8	18.1	17.5	16.8	15.3	11.9	6.9	
13	*****						18.0	17.4	16.8	16.1	14.7	11.4	6.6	
14	*****						17.4	16.8	16.2	15.6	14.2	11.0	6.3	
15	*****						16.8	16.2	15.6	15.0	13.7	10.6	6.1	
16	*****							16.8	16.2	15.6	15.0	13.7	10.6	6.1
17	*****							15.7	15.1	14.5	13.3	10.3	5.9	
18	*****							15.2	14.7	14.1	12.9	10.0	5.8	
19	*****							14.8	14.3	13.7	12.5	9.7	5.6	
20	*****							14.4	13.9	13.3	12.2	9.4	5.4	
21	*****								13.5	13.0	11.9	9.2	5.3	
22	*****								13.2	12.7	11.6	9.0	5.2	
23	*****								12.9	12.4	11.3	8.8	5.1	
24	*****									12.1	11.1	8.6	5.0	
25	*****									11.9	10.8	8.4	4.8	
30	*****									11.6	10.6	8.2	4.8	
35	*****										9.7	7.5	4.3	
40	*****											7.0	4.0	
45	*****												6.5	3.8
50	*****													3.5
55	*****													3.4

NOTE: FOR CORRECT USAGE OF THESE TABLES PLEASE REFER TO MICRODATA DOCUMENTATION

Canadian Community Health Survey - 2009

Ontario: Peterborough County-City Health Unit (3555)

NUMERATOR OF PERCENTAGE ('000)	ESTIMATED PERCENTAGE													
	0.1%	1.0%	2.0%	5.0%	10.0%	15.0%	20.0%	25.0%	30.0%	35.0%	40.0%	50.0%	70.0%	90.0%
1	*****	88.7	88.3	86.9	84.6	82.2	79.7	77.2	74.6	71.9	69.1	63.0	48.8	28.2
2	*****	62.4	61.4	59.8	58.1	56.4	54.6	52.7	50.8	48.8	44.6	34.5	19.9	
3	*****		50.2	48.8	47.5	46.0	44.6	43.1	41.5	39.9	36.4	28.2	16.3	
4	*****		43.4	42.3	41.1	39.9	38.6	37.3	35.9	34.5	31.5	24.4	14.1	
5	*****		38.9	37.8	36.8	35.7	34.5	33.4	32.1	30.9	28.2	21.8	12.6	
6	*****			34.5	33.6	32.6	31.5	30.5	29.3	28.2	25.7	19.9	11.5	
7	*****			32.0	31.1	30.1	29.2	28.2	27.2	26.1	23.8	18.5	10.7	
8	*****			29.9	29.1	28.2	27.3	26.4	25.4	24.4	22.3	17.3	10.0	
9	*****			28.2	27.4	26.6	25.7	24.9	24.0	23.0	21.0	16.3	9.4	
10	*****			26.7	26.0	25.2	24.4	23.6	22.7	21.8	19.9	15.4	8.9	
11	*****			25.5	24.8	24.0	23.3	22.5	21.7	20.8	19.0	14.7	8.5	
12	*****				23.7	23.0	22.3	21.5	20.7	19.9	18.2	14.1	8.1	
13	*****				22.8	22.1	21.4	20.7	19.9	19.2	17.5	13.5	7.8	
14	*****				22.0	21.3	20.6	19.9	19.2	18.5	16.8	13.1	7.5	
15	*****				21.2	20.6	19.9	19.3	18.6	17.8	16.3	12.6	7.3	
16	*****				20.5	19.9	19.3	18.6	18.0	17.3	15.8	12.2	7.0	
17	*****				19.9	19.3	18.7	18.1	17.4	16.7	15.3	11.8	6.8	
18	*****					18.8	18.2	17.6	16.9	16.3	14.9	11.5	6.6	
19	*****					18.3	17.7	17.1	16.5	15.8	14.5	11.2	6.5	
20	*****					17.8	17.3	16.7	16.1	15.4	14.1	10.9	6.3	
21	*****					17.4	16.8	16.3	15.7	15.1	13.8	10.7	6.2	
22	*****					17.0	16.5	15.9	15.3	14.7	13.4	10.4	6.0	
23	*****					16.6	16.1	15.6	15.0	14.4	13.1	10.2	5.9	
24	*****						15.8	15.2	14.7	14.1	12.9	10.0	5.8	
25	*****						15.4	14.9	14.4	13.8	12.6	9.8	5.6	
30	*****							13.6	13.1	12.6	11.5	8.9	5.1	
35	*****							12.6	12.1	11.7	10.7	8.3	4.8	
40	*****								11.4	10.9	10.0	7.7	4.5	
45	*****									10.3	9.4	7.3	4.2	
50	*****										8.9	6.9	4.0	
55	*****										8.5	6.6	3.8	
60	*****											6.3	3.6	
65	*****											6.1	3.5	
70	*****											5.8	3.4	
75	*****											5.6	3.3	
80	*****											5.5	3.2	
85	*****												3.1	
90	*****												3.0	
95	*****												2.9	
100	*****												2.8	

NOTE: FOR CORRECT USAGE OF THESE TABLES PLEASE REFER TO MICRODATA DOCUMENTATION

Canadian Community Health Survey - 2009

Ontario: Porcupine Health Unit (3556)

NUMERATOR OF PERCENTAGE ('000)	ESTIMATED PERCENTAGE														
	0.1%	1.0%	2.0%	5.0%	10.0%	15.0%	20.0%	25.0%	30.0%	35.0%	40.0%	50.0%	70.0%	90.0%	
1	*****	70.2	69.1	67.3	65.4	63.5	61.4	59.4	57.2	54.9	50.2	38.9	22.4		
2	*****	48.9	47.6	46.2	44.9	43.4	42.0	40.4	38.9	35.5	27.5	15.9			
3	*****	39.9	38.9	37.8	36.6	35.5	34.3	33.0	31.7	29.0	22.4	13.0			
4	*****		33.6	32.7	31.7	30.7	29.7	28.6	27.5	25.1	19.4	11.2			
5	*****		30.1	29.2	28.4	27.5	26.5	25.6	24.6	22.4	17.4	10.0			
6	*****		27.5	26.7	25.9	25.1	24.2	23.3	22.4	20.5	15.9	9.2			
7	*****			24.7	24.0	23.2	22.4	21.6	20.8	19.0	14.7	8.5			
8	*****			23.1	22.4	21.7	21.0	20.2	19.4	17.7	13.7	7.9			
9	*****			21.8	21.2	20.5	19.8	19.1	18.3	16.7	13.0	7.5			
10	*****			20.7	20.1	19.4	18.8	18.1	17.4	15.9	12.3	7.1			
11	*****				19.1	18.5	17.9	17.2	16.6	15.1	11.7	6.8			
12	*****				18.3	17.7	17.1	16.5	15.9	14.5	11.2	6.5			
13	*****					17.6	17.0	16.5	15.9	15.2	13.9	10.8	6.2		
14	*****						16.4	15.9	15.3	14.7	13.4	10.4	6.0		
15	*****						15.9	15.3	14.8	14.2	13.0	10.0	5.8		
16	*****						15.4	14.8	14.3	13.7	12.5	9.7	5.6		
17	*****						14.9	14.4	13.9	13.3	12.2	9.4	5.4		
18	*****							14.0	13.5	13.0	11.8	9.2	5.3		
19	*****							13.6	13.1	12.6	11.5	8.9	5.1		
20	*****							13.3	12.8	12.3	11.2	8.7	5.0		
21	*****								12.5	12.0	10.9	8.5	4.9		
22	*****								12.2	11.7	10.7	8.3	4.8		
23	*****								11.9	11.5	10.5	8.1	4.7		
24	*****									11.2	10.2	7.9	4.6		
25	*****									11.0	10.0	7.8	4.5		
30	*****										9.2	7.1	4.1		
35	*****											6.6	3.8		
40	*****												6.1	3.5	
45	*****													5.8	3.3
50	*****														3.2
55	*****														3.0
60	*****														2.9

NOTE: FOR CORRECT USAGE OF THESE TABLES PLEASE REFER TO MICRODATA DOCUMENTATION

Canadian Community Health Survey - 2009

Ontario: Renfrew County and District Health Unit (3557)

NUMERATOR OF PERCENTAGE ('000)	ESTIMATED PERCENTAGE												
	0.1%	1.0%	2.0%	5.0%	10.0%	15.0%	20.0%	25.0%	30.0%	35.0%	40.0%	50.0%	70.0%
1	*****	77.5	76.3	74.3	72.2	70.0	67.8	65.5	63.1	60.6	55.4	42.9	24.8
2	*****	54.0	52.5	51.0	49.5	47.9	46.3	44.6	42.9	39.1	30.3	17.5	
3	*****	44.1	42.9	41.7	40.4	39.1	37.8	36.4	35.0	32.0	24.8	14.3	
4	*****	38.2	37.1	36.1	35.0	33.9	32.8	31.6	30.3	27.7	21.4	12.4	
5	*****	33.2	32.3	31.3	30.3	29.3	28.2	27.1	24.8	19.2	11.1		
6	*****	30.3	29.5	28.6	27.7	26.7	25.8	24.8	22.6	17.5	10.1		
7	*****	28.1	27.3	26.5	25.6	24.8	23.9	22.9	20.9	16.2	9.4		
8	*****	26.3	25.5	24.8	24.0	23.2	22.3	21.4	19.6	15.2	8.8		
9	*****	24.1	23.3	22.6	21.8	21.0	20.2	18.5	14.3	8.3			
10	*****	22.8	22.1	21.4	20.7	20.0	19.2	17.5	13.6	7.8			
11	*****	21.8	21.1	20.4	19.7	19.0	18.3	16.7	12.9	7.5			
12	*****	20.8	20.2	19.6	18.9	18.2	17.5	16.0	12.4	7.1			
13	*****	20.0	19.4	18.8	18.2	17.5	16.8	15.4	11.9	6.9			
14	*****	18.7	18.1	17.5	16.9	16.2	14.8	11.5	6.6				
15	*****	18.1	17.5	16.9	16.3	15.7	14.3	11.1	6.4				
16	*****	17.5	16.9	16.4	15.8	15.2	13.8	10.7	6.2				
17	*****	17.0	16.4	15.9	15.3	14.7	13.4	10.4	6.0				
18	*****	16.0	15.4	14.9	14.3	13.0	10.1	5.8					
19	*****	15.6	15.0	14.5	13.9	12.7	9.8	5.7					
20	*****	15.2	14.6	14.1	13.6	12.4	9.6	5.5					
21	*****	14.8	14.3	13.8	13.2	12.1	9.4	5.4					
22	*****	14.0	13.5	12.9	11.8	9.1	5.3						
23	*****	13.7	13.2	12.6	11.5	8.9	5.2						
24	*****	13.4	12.9	12.4	11.3	8.8	5.1						
25	*****	13.1	12.6	12.1	11.1	8.6	5.0						
30	*****	11.5	11.1	10.1	7.8	4.5							
35	*****	9.4	7.2	4.2									
40	*****	8.8	6.8	3.9									
45	*****	6.4	3.7										
50	*****	6.1	3.5										
55	*****	5.8	3.3										
60	*****	5.5	3.2										
65	*****	5.1	3.1										
70	*****	3.0											
75	*****	2.9											

NOTE: FOR CORRECT USAGE OF THESE TABLES PLEASE REFER TO MICRODATA DOCUMENTATION

Canadian Community Health Survey - 2009

Ontario: The Eastern Ontario Health Unit (3558)

NUMERATOR OF PERCENTAGE ('000)	ESTIMATED PERCENTAGE													
	0.1%	1.0%	2.0%	5.0%	10.0%	15.0%	20.0%	25.0%	30.0%	35.0%	40.0%	50.0%	70.0%	90.0%
1	*****	90.3	89.8	88.4	86.1	83.6	81.1	78.6	75.9	73.1	70.3	64.2	49.7	28.7
2	*****		63.5	62.5	60.9	59.1	57.4	55.6	53.7	51.7	49.7	45.4	35.1	20.3
3	*****		51.9	51.1	49.7	48.3	46.9	45.4	43.8	42.2	40.6	37.0	28.7	16.6
4	*****			44.2	43.0	41.8	40.6	39.3	38.0	36.6	35.1	32.1	24.8	14.3
5	*****			39.5	38.5	37.4	36.3	35.1	33.9	32.7	31.4	28.7	22.2	12.8
6	*****			36.1	35.1	34.1	33.1	32.1	31.0	29.9	28.7	26.2	20.3	11.7
7	*****			33.4	32.5	31.6	30.7	29.7	28.7	27.6	26.6	24.2	18.8	10.8
8	*****			31.3	30.4	29.6	28.7	27.8	26.8	25.9	24.8	22.7	17.6	10.1
9	*****				28.7	27.9	27.0	26.2	25.3	24.4	23.4	21.4	16.6	9.6
10	*****				27.2	26.5	25.7	24.8	24.0	23.1	22.2	20.3	15.7	9.1
11	*****				26.0	25.2	24.5	23.7	22.9	22.1	21.2	19.3	15.0	8.7
12	*****				24.8	24.1	23.4	22.7	21.9	21.1	20.3	18.5	14.3	8.3
13	*****				23.9	23.2	22.5	21.8	21.1	20.3	19.5	17.8	13.8	8.0
14	*****				23.0	22.4	21.7	21.0	20.3	19.5	18.8	17.1	13.3	7.7
15	*****				22.2	21.6	21.0	20.3	19.6	18.9	18.1	16.6	12.8	7.4
16	*****				21.5	20.9	20.3	19.6	19.0	18.3	17.6	16.0	12.4	7.2
17	*****				20.3	19.7	19.1	18.4	17.7	17.0	16.3	15.6	12.1	7.0
18	*****				19.7	19.1	18.5	17.9	17.2	16.6	16.0	15.1	11.7	6.8
19	*****				19.2	18.6	18.0	17.4	16.8	16.1	15.5	14.7	11.4	6.6
20	*****				18.7	18.1	17.6	17.0	16.4	15.7	15.1	14.3	11.1	6.4
21	*****				18.3	17.7	17.1	16.6	16.0	15.3	14.6	14.0	10.8	6.3
22	*****				17.8	17.3	16.8	16.2	15.6	15.0	14.4	13.7	10.6	6.1
23	*****				17.4	16.9	16.4	15.8	15.3	14.7	14.1	13.4	10.4	6.0
24	*****				17.1	16.6	16.0	15.5	14.9	14.3	13.7	13.1	10.1	5.9
25	*****				16.7	16.2	15.7	15.2	14.6	14.1	13.5	12.8	9.9	5.7
30	*****					14.8	14.3	13.9	13.4	12.8	12.3	11.7	9.1	5.2
35	*****						13.3	12.8	12.4	11.9	11.4	10.8	8.4	4.8
40	*****						12.4	12.0	11.6	11.1	10.6	10.1	7.9	4.5
45	*****							11.3	10.9	10.5	10.0	9.6	7.4	4.3
50	*****							10.7	10.3	9.9	9.4	9.1	7.0	4.1
55	*****								9.9	9.5	9.1	8.7	6.7	3.9
60	*****									9.1	8.7	8.3	6.4	3.7
65	*****										8.7	8.0	6.2	3.6
70	*****											7.7	5.9	3.4
75	*****												7.4	3.3
80	*****													5.6
85	*****													5.4
90	*****													5.2
95	*****													5.1
100	*****													5.0
125	*****													2.6
150	*****													2.3

NOTE: FOR CORRECT USAGE OF THESE TABLES PLEASE REFER TO MICRODATA DOCUMENTATION

Canadian Community Health Survey - 2009

Ontario: Simcoe Muskoka District Health Unit (3560)

NUMERATOR OF PERCENTAGE ('000)	ESTIMATED PERCENTAGE													
	0.1%	1.0%	2.0%	5.0%	10.0%	15.0%	20.0%	25.0%	30.0%	35.0%	40.0%	50.0%	70.0%	90.0%
1	*****	98.0	97.5	96.0	93.5	90.8	88.1	85.3	82.4	79.4	76.3	69.7	54.0	31.2
2	*****	69.3	69.0	67.9	66.1	64.2	62.3	60.3	58.3	56.2	54.0	49.3	38.2	22.0
3	*****	56.6	56.3	55.4	54.0	52.4	50.9	49.3	47.6	45.9	44.1	40.2	31.2	18.0
4	*****	49.0	48.8	48.0	46.7	45.4	44.1	42.7	41.2	39.7	38.2	34.8	27.0	15.6
5	*****	43.6	42.9	41.8	40.6	39.4	38.2	36.9	35.5	34.1	31.2	24.1	13.9	8.6
6	*****	39.8	39.2	38.2	37.1	36.0	34.8	33.6	32.4	31.2	28.4	22.0	12.7	7.8
7	*****	36.9	36.3	35.3	34.3	33.3	32.2	31.2	30.0	28.8	26.3	20.4	11.8	6.6
8	*****	34.5	33.9	33.0	32.1	31.2	30.2	29.1	28.1	27.0	24.6	19.1	11.0	6.6
9	*****	32.0	31.2	30.3	29.4	28.4	27.5	26.5	25.4	24.4	23.2	18.0	10.4	6.6
10	*****	30.4	29.6	28.7	27.9	27.0	26.1	25.1	24.1	22.0	17.1	9.9	6.6	5.7
11	*****	29.0	28.2	27.4	26.6	25.7	24.9	23.9	23.0	21.0	16.3	9.4	6.6	5.7
12	*****	27.7	27.0	26.2	25.4	24.6	23.8	22.9	22.0	20.1	15.6	9.0	6.6	5.7
13	*****	26.6	25.9	25.2	24.4	23.7	22.9	22.0	21.2	19.3	15.0	8.6	6.6	5.7
14	*****	25.7	25.0	24.3	23.5	22.8	22.0	21.2	20.4	18.6	14.4	8.3	6.6	5.7
15	*****	24.8	24.1	23.5	22.8	22.0	21.3	20.5	19.7	18.0	13.9	8.0	6.6	5.7
16	*****	24.0	23.4	22.7	22.0	21.3	20.6	19.9	19.1	17.4	13.5	7.8	6.6	5.7
17	*****	23.3	22.7	22.0	21.4	20.7	20.0	19.3	18.5	16.9	13.1	7.6	6.6	5.7
18	*****	22.6	22.0	21.4	20.8	20.1	19.4	18.7	18.0	16.4	12.7	7.3	6.6	5.7
19	*****	22.0	21.4	20.8	20.2	19.6	18.9	18.2	17.5	16.0	12.4	7.1	6.6	5.7
20	*****	21.5	20.9	20.3	19.7	19.1	18.4	17.8	17.1	15.6	12.1	7.0	6.6	5.7
21	*****	21.0	20.4	19.8	19.2	18.6	18.0	17.3	16.7	15.2	11.8	6.8	6.6	5.7
22	*****	19.9	19.4	18.8	18.2	17.6	16.9	16.3	14.9	11.5	6.6	6.6	5.7	5.7
23	*****	19.5	18.9	18.4	17.8	17.2	16.6	15.9	14.5	11.3	6.5	6.6	5.7	5.7
24	*****	19.1	18.5	18.0	17.4	16.8	16.2	15.6	14.2	11.0	6.4	6.6	5.7	5.7
25	*****	18.7	18.2	17.6	17.1	16.5	15.9	15.3	13.9	10.8	6.2	6.6	5.7	5.7
30	*****	17.1	16.6	16.1	15.6	15.0	14.5	13.9	12.7	9.9	5.7	6.6	5.7	5.7
35	*****	15.8	15.4	14.9	14.4	13.9	13.4	12.9	11.8	9.1	5.3	6.6	5.7	5.7
40	*****	14.8	14.4	13.9	13.5	13.0	12.6	12.1	11.0	8.5	4.9	6.6	5.7	5.7
45	*****	13.5	13.1	12.7	12.3	11.8	11.4	10.4	8.0	4.6	6.6	5.7	5.7	5.7
50	*****	12.8	12.5	12.1	11.7	11.2	10.8	9.9	7.6	4.4	6.6	5.7	5.7	5.7
55	*****	12.2	11.9	11.5	11.1	10.7	10.3	9.4	7.3	4.2	6.6	5.7	5.7	5.7
60	*****	11.7	11.4	11.0	10.6	10.3	9.9	9.0	7.0	4.0	6.6	5.7	5.7	5.7
65	*****	11.3	10.9	10.6	10.2	9.9	9.5	8.6	6.7	3.9	6.6	5.7	5.7	5.7
70	*****	10.5	10.2	9.9	9.5	9.1	8.3	6.4	3.7	6.6	5.7	5.7	5.7	5.7
75	*****	10.2	9.9	9.5	9.2	8.8	8.0	6.2	3.6	6.6	5.7	5.7	5.7	5.7
80	*****	9.9	9.5	9.2	8.9	8.5	7.8	6.0	3.5	6.6	5.7	5.7	5.7	5.7
85	*****	9.6	9.3	8.9	8.6	8.3	7.6	5.9	3.4	6.6	5.7	5.7	5.7	5.7
90	*****	9.0	8.7	8.4	8.0	7.3	5.7	3.3	6.6	5.7	5.7	5.7	5.7	5.7
95	*****	8.8	8.5	8.1	7.8	7.1	5.5	3.2	6.6	5.7	5.7	5.7	5.7	5.7
100	*****	8.5	8.2	7.9	7.6	7.0	5.4	3.1	6.6	5.7	5.7	5.7	5.7	5.7
125	*****	7.4	7.1	6.8	6.2	4.8	2.8	6.6	5.7	5.7	5.7	5.7	5.7	5.7
150	*****	6.5	6.2	5.7	4.4	2.5	6.6	5.7	5.7	5.7	5.7	5.7	5.7	5.7
200	*****	4.9	3.8	2.2	6.6	5.7	5.7	5.7	5.7	5.7	5.7	5.7	5.7	5.7
250	*****	3.4	2.0	6.6	5.7	5.7	5.7	5.7	5.7	5.7	5.7	5.7	5.7	5.7
300	*****	3.1	1.8	6.6	5.7	5.7	5.7	5.7	5.7	5.7	5.7	5.7	5.7	5.7
350	*****	1.7	6.6	5.7	5.7	5.7	5.7	5.7	5.7	5.7	5.7	5.7	5.7	5.7

NOTE: FOR CORRECT USAGE OF THESE TABLES PLEASE REFER TO MICRODATA DOCUMENTATION

Canadian Community Health Survey - 2009

Ontario: Sudbury and District Health Unit (3561)

NUMERATOR OF PERCENTAGE ('000)	ESTIMATED PERCENTAGE													
	0.1%	1.0%	2.0%	5.0%	10.0%	15.0%	20.0%	25.0%	30.0%	35.0%	40.0%	50.0%	70.0%	90.0%
1	*****	78.7	78.3	77.1	75.1	72.9	70.8	68.5	66.2	63.8	61.3	55.9	43.3	25.0
2	*****	55.4	54.5	53.1	51.6	50.0	48.5	46.8	45.1	43.3	39.6	30.6	17.7	
3	*****		45.2	44.5	43.3	42.1	40.9	39.6	38.2	36.8	35.4	32.3	25.0	14.4
4	*****			38.6	37.5	36.5	35.4	34.3	33.1	31.9	30.6	28.0	21.7	12.5
5	*****			34.5	33.6	32.6	31.6	30.6	29.6	28.5	27.4	25.0	19.4	11.2
6	*****			31.5	30.6	29.8	28.9	28.0	27.0	26.0	25.0	22.8	17.7	10.2
7	*****			29.1	28.4	27.6	26.7	25.9	25.0	24.1	23.2	21.1	16.4	9.5
8	*****			27.3	26.5	25.8	25.0	24.2	23.4	22.6	21.7	19.8	15.3	8.8
9	*****			25.0	24.3	23.6	22.8	22.1	21.3	20.4	18.6	14.4	8.3	
10	*****				23.7	23.1	22.4	21.7	20.9	20.2	19.4	17.7	13.7	7.9
11	*****				22.6	22.0	21.3	20.7	20.0	19.2	18.5	16.9	13.1	7.5
12	*****				21.7	21.1	20.4	19.8	19.1	18.4	17.7	16.2	12.5	7.2
13	*****				20.8	20.2	19.6	19.0	18.4	17.7	17.0	15.5	12.0	6.9
14	*****				20.1	19.5	18.9	18.3	17.7	17.0	16.4	15.0	11.6	6.7
15	*****				19.4	18.8	18.3	17.7	17.1	16.5	15.8	14.4	11.2	6.5
16	*****				18.8	18.2	17.7	17.1	16.5	15.9	15.3	14.0	10.8	6.3
17	*****					17.7	17.2	16.6	16.1	15.5	14.9	13.6	10.5	6.1
18	*****					17.2	16.7	16.2	15.6	15.0	14.4	13.2	10.2	5.9
19	*****					16.7	16.2	15.7	15.2	14.6	14.1	12.8	9.9	5.7
20	*****					16.3	15.8	15.3	14.8	14.3	13.7	12.5	9.7	5.6
21	*****					15.9	15.4	15.0	14.4	13.9	13.4	12.2	9.5	5.5
22	*****					15.6	15.1	14.6	14.1	13.6	13.1	11.9	9.2	5.3
23	*****					15.2	14.8	14.3	13.8	13.3	12.8	11.7	9.0	5.2
24	*****					14.9	14.4	14.0	13.5	13.0	12.5	11.4	8.8	5.1
25	*****					14.6	14.2	13.7	13.2	12.8	12.3	11.2	8.7	5.0
30	*****						12.9	12.5	12.1	11.6	11.2	10.2	7.9	4.6
35	*****							11.6	11.2	10.8	10.4	9.5	7.3	4.2
40	*****							10.8	10.5	10.1	9.7	8.8	6.9	4.0
45	*****								9.9	9.5	9.1	8.3	6.5	3.7
50	*****								9.4	9.0	8.7	7.9	6.1	3.5
55	*****									8.6	8.3	7.5	5.8	3.4
60	*****										7.9	7.2	5.6	3.2
65	*****										7.6	6.9	5.4	3.1
70	*****											6.7	5.2	3.0
75	*****											6.5	5.0	2.9
80	*****											6.3	4.8	2.8
85	*****												4.7	2.7
90	*****												4.6	2.6
95	*****												4.4	2.6
100	*****												4.3	2.5
125	*****													2.2
150	*****													2.0

NOTE: FOR CORRECT USAGE OF THESE TABLES PLEASE REFER TO MICRODATA DOCUMENTATION

Canadian Community Health Survey - 2009

Ontario: Thunder Bay District Health Unit (3562)

NUMERATOR OF PERCENTAGE ('000)	ESTIMATED PERCENTAGE																		
	0.1%	1.0%	2.0%	5.0%	10.0%	15.0%	20.0%	25.0%	30.0%	35.0%	40.0%	50.0%	70.0%	90.0%					
1	*****	64.6	64.3	63.3	61.6	59.8	58.1	56.2	54.3	52.3	50.3	45.9	35.6	20.5					
2	*****	45.4	44.7	43.5	42.3	41.1	39.8	38.4	37.0	35.6	32.5	25.1	14.5						
3	*****		36.5	35.6	34.6	33.5	32.5	31.4	30.2	29.0	26.5	20.5	11.9						
4	*****		31.6	30.8	29.9	29.0	28.1	27.2	26.2	25.1	23.0	17.8	10.3						
5	*****		28.3	27.5	26.8	26.0	25.1	24.3	23.4	22.5	20.5	15.9	9.2						
6	*****		25.8	25.1	24.4	23.7	23.0	22.2	21.4	20.5	18.7	14.5	8.4						
7	*****			23.3	22.6	21.9	21.2	20.5	19.8	19.0	17.3	13.4	7.8						
8	*****			21.8	21.2	20.5	19.9	19.2	18.5	17.8	16.2	12.6	7.3						
9	*****			20.5	19.9	19.4	18.7	18.1	17.4	16.8	15.3	11.9	6.8						
10	*****			19.5	18.9	18.4	17.8	17.2	16.6	15.9	14.5	11.2	6.5						
11	*****			18.6	18.0	17.5	17.0	16.4	15.8	15.2	13.8	10.7	6.2						
12	*****			17.8	17.3	16.8	16.2	15.7	15.1	14.5	13.3	10.3	5.9						
13	*****				16.6	16.1	15.6	15.1	14.5	13.9	12.7	9.9	5.7						
14	*****				16.0	15.5	15.0	14.5	14.0	13.4	12.3	9.5	5.5						
15	*****				15.5	15.0	14.5	14.0	13.5	13.0	11.9	9.2	5.3						
16	*****				15.0	14.5	14.1	13.6	13.1	12.6	11.5	8.9	5.1						
17	*****				14.5	14.1	13.6	13.2	12.7	12.2	11.1	8.6	5.0						
18	*****				14.1	13.7	13.3	12.8	12.3	11.9	10.8	8.4	4.8						
19	*****					13.3	12.9	12.5	12.0	11.5	10.5	8.2	4.7						
20	*****					13.0	12.6	12.1	11.7	11.2	10.3	8.0	4.6						
21	*****					12.7	12.3	11.9	11.4	11.0	10.0	7.8	4.5						
22	*****					12.4	12.0	11.6	11.2	10.7	9.8	7.6	4.4						
23	*****					12.1	11.7	11.3	10.9	10.5	9.6	7.4	4.3						
24	*****					11.9	11.5	11.1	10.7	10.3	9.4	7.3	4.2						
25	*****					11.6	11.2	10.9	10.5	10.1	9.2	7.1	4.1						
30	*****						10.3	9.9	9.6	9.2	8.4	6.5	3.7						
35	*****							9.2	8.8	8.5	7.8	6.0	3.5						
40	*****								8.3	8.0	7.3	5.6	3.2						
45	*****									7.5	6.8	5.3	3.1						
50	*****										7.1	6.5	5.0	2.9					
55	*****											6.2	4.8	2.8					
60	*****												5.9	4.6	2.7				
65	*****													4.4	2.5				
70	*****														4.2	2.5			
75	*****															4.1	2.4		
80	*****																4.0	2.3	
85	*****																	3.9	2.2
90	*****																		2.2
95	*****																		2.1
100	*****																		2.1

NOTE: FOR CORRECT USAGE OF THESE TABLES PLEASE REFER TO MICRODATA DOCUMENTATION

Canadian Community Health Survey - 2009

Ontario: Timiskaming Health Unit (3563)

NUMERATOR OF PERCENTAGE ('000)	ESTIMATED PERCENTAGE													
	0.1%	1.0%	2.0%	5.0%	10.0%	15.0%	20.0%	25.0%	30.0%	35.0%	40.0%	50.0%	70.0%	90.0%
1	*****	*****	*****	117.6	114.5	111.3	108.0	104.5	101.0	97.3	93.5	85.3	66.1	38.2
2	*****	*****	*****	81.0	78.7	76.3	73.9	71.4	68.8	66.1	60.3	46.7	27.0	11.0
3	*****	*****	*****	66.1	64.2	62.3	60.3	58.3	56.2	54.0	49.3	38.2	22.0	8.3
4	*****	*****	*****	55.6	54.0	52.3	50.5	48.7	46.7	42.7	33.1	19.1	7.6	6.0
5	*****	*****	*****	48.3	46.7	45.2	43.5	41.8	38.2	29.6	17.1	11.5	5.5	4.5
6	*****	*****	*****	44.1	42.7	41.2	39.7	38.2	34.8	27.0	15.6	10.2	7.6	5.5
7	*****	*****	*****	39.5	38.2	36.8	35.3	32.3	25.0	14.4	10.2	7.6	5.5	4.5
8	*****	*****	*****	37.0	35.7	34.4	33.1	30.2	23.4	13.5	10.2	7.6	5.5	4.5
9	*****	*****	*****	33.7	32.4	31.2	28.4	22.0	12.7	9.9	7.6	5.5	4.5	3.5
10	*****	*****	*****	30.8	29.6	27.0	20.9	12.1	8.3	6.0	4.5	3.5	2.5	1.5
11	*****	*****	*****	29.3	28.2	25.7	19.9	11.5	7.6	5.5	4.5	3.5	2.5	1.5
12	*****	*****	*****	27.0	24.6	19.1	11.0	7.6	5.5	4.5	3.5	2.5	1.5	1.0
13	*****	*****	*****	25.9	23.7	18.3	10.6	6.0	4.5	3.5	2.5	1.5	1.0	0.5
14	*****	*****	*****	22.8	17.7	10.2	6.0	4.5	3.5	2.5	1.5	1.0	0.5	0.5
15	*****	*****	*****	22.0	17.1	9.9	6.0	4.5	3.5	2.5	1.5	1.0	0.5	0.5
16	*****	*****	*****	21.3	16.5	9.5	6.0	4.5	3.5	2.5	1.5	1.0	0.5	0.5
17	*****	*****	*****	16.0	9.3	6.0	4.5	3.5	2.5	1.5	1.0	0.5	0.5	0.5
18	*****	*****	*****	15.6	9.0	6.0	4.5	3.5	2.5	1.5	1.0	0.5	0.5	0.5
19	*****	*****	*****	15.2	8.8	6.0	4.5	3.5	2.5	1.5	1.0	0.5	0.5	0.5
20	*****	*****	*****	14.8	8.5	6.0	4.5	3.5	2.5	1.5	1.0	0.5	0.5	0.5
21	*****	*****	*****	14.4	8.3	6.0	4.5	3.5	2.5	1.5	1.0	0.5	0.5	0.5
22	*****	*****	*****	14.1	8.1	6.0	4.5	3.5	2.5	1.5	1.0	0.5	0.5	0.5
23	*****	*****	*****	8.0	6.0	4.5	3.5	2.5	1.5	1.0	0.5	0.5	0.5	0.5
24	*****	*****	*****	7.8	6.0	4.5	3.5	2.5	1.5	1.0	0.5	0.5	0.5	0.5
25	*****	*****	*****	7.6	6.0	4.5	3.5	2.5	1.5	1.0	0.5	0.5	0.5	0.5

NOTE: FOR CORRECT USAGE OF THESE TABLES PLEASE REFER TO MICRODATA DOCUMENTATION

Canadian Community Health Survey - 2009

Ontario: Waterloo Health Unit (3565)

NUMERATOR OF PERCENTAGE ('000)	ESTIMATED PERCENTAGE													
	0.1%	1.0%	2.0%	5.0%	10.0%	15.0%	20.0%	25.0%	30.0%	35.0%	40.0%	50.0%	70.0%	90.0%
1	*****	106.9	106.3	104.7	101.9	99.0	96.1	93.0	89.9	86.6	83.2	75.9	58.8	34.0
2	*****	75.6	75.2	74.0	72.0	70.0	67.9	65.8	63.5	61.2	58.8	53.7	41.6	24.0
3	*****	61.7	61.4	60.4	58.8	57.2	55.5	53.7	51.9	50.0	48.0	43.8	34.0	19.6
4	*****	53.4	53.2	52.3	50.9	49.5	48.0	46.5	44.9	43.3	41.6	38.0	29.4	17.0
5	*****	*****	47.5	46.8	45.6	44.3	43.0	41.6	40.2	38.7	37.2	34.0	26.3	15.2
6	*****	*****	43.4	42.7	41.6	40.4	39.2	38.0	36.7	35.3	34.0	31.0	24.0	13.9
7	*****	*****	40.2	39.6	38.5	37.4	36.3	35.2	34.0	32.7	31.4	28.7	22.2	12.8
8	*****	*****	37.6	37.0	36.0	35.0	34.0	32.9	31.8	30.6	29.4	26.8	20.8	12.0
9	*****	*****	*****	34.9	34.0	33.0	32.0	31.0	30.0	28.9	27.7	25.3	19.6	11.3
10	*****	*****	*****	33.1	32.2	31.3	30.4	29.4	28.4	27.4	26.3	24.0	18.6	10.7
11	*****	*****	*****	31.6	30.7	29.9	29.0	28.0	27.1	26.1	25.1	22.9	17.7	10.2
12	*****	*****	*****	30.2	29.4	28.6	27.7	26.8	25.9	25.0	24.0	21.9	17.0	9.8
13	*****	*****	*****	29.0	28.3	27.5	26.6	25.8	24.9	24.0	23.1	21.1	16.3	9.4
14	*****	*****	*****	28.0	27.2	26.5	25.7	24.9	24.0	23.1	22.2	20.3	15.7	9.1
15	*****	*****	*****	27.0	26.3	25.6	24.8	24.0	23.2	22.4	21.5	19.6	15.2	8.8
16	*****	*****	*****	26.2	25.5	24.8	24.0	23.3	22.5	21.6	20.8	19.0	14.7	8.5
17	*****	*****	*****	25.4	24.7	24.0	23.3	22.6	21.8	21.0	20.2	18.4	14.3	8.2
18	*****	*****	*****	24.7	24.0	23.3	22.6	21.9	21.2	20.4	19.6	17.9	13.9	8.0
19	*****	*****	*****	24.0	23.4	22.7	22.0	21.3	20.6	19.9	19.1	17.4	13.5	7.8
20	*****	*****	*****	23.4	22.8	22.1	21.5	20.8	20.1	19.4	18.6	17.0	13.2	7.6
21	*****	*****	*****	22.8	22.2	21.6	21.0	20.3	19.6	18.9	18.2	16.6	12.8	7.4
22	*****	*****	*****	22.3	21.7	21.1	20.5	19.8	19.2	18.5	17.7	16.2	12.5	7.2
23	*****	*****	*****	21.2	20.6	20.0	19.4	18.7	18.1	17.3	16.6	15.8	12.3	7.1
24	*****	*****	*****	20.8	20.2	19.6	19.0	18.3	17.7	17.0	16.3	15.5	12.0	6.9
25	*****	*****	*****	20.4	19.8	19.2	18.6	18.0	17.3	16.6	15.9	15.2	11.8	6.8
30	*****	*****	*****	18.6	18.1	17.5	17.0	16.4	15.8	15.2	14.5	13.9	10.7	6.2
35	*****	*****	*****	17.2	16.7	16.2	15.7	15.2	14.6	14.1	13.5	12.8	9.9	5.7
40	*****	*****	*****	16.1	15.7	15.2	14.7	14.2	13.7	13.2	12.6	12.0	9.3	5.4
45	*****	*****	*****	14.8	14.3	13.9	13.4	12.9	12.4	11.9	11.3	10.7	8.8	5.1
50	*****	*****	*****	14.0	13.6	13.2	12.7	12.2	11.8	11.3	10.7	10.1	8.3	4.8
55	*****	*****	*****	13.4	13.0	12.5	12.1	11.7	11.2	10.7	10.2	9.6	7.9	4.6
60	*****	*****	*****	12.8	12.4	12.0	11.6	11.2	10.7	10.2	9.7	9.1	7.6	4.4
65	*****	*****	*****	12.3	11.9	11.5	11.1	10.7	10.3	9.8	9.3	8.7	7.3	4.2
70	*****	*****	*****	11.5	11.1	10.7	10.3	9.9	9.4	8.9	8.4	7.9	6.6	4.1
75	*****	*****	*****	11.1	10.7	10.4	10.0	9.6	9.2	8.8	8.4	7.9	6.8	3.9
80	*****	*****	*****	10.7	10.4	10.0	9.7	9.3	8.9	8.5	8.1	7.7	6.6	3.8
85	*****	*****	*****	10.4	10.1	9.7	9.4	9.0	8.6	8.2	7.8	7.4	6.4	3.7
90	*****	*****	*****	9.8	9.5	9.1	8.8	8.4	8.0	7.6	7.2	6.8	6.0	3.6
95	*****	*****	*****	9.5	9.2	8.9	8.5	8.1	7.7	7.3	6.9	6.5	5.7	3.5
100	*****	*****	*****	9.3	9.0	8.7	8.3	7.9	7.5	7.1	6.7	6.3	5.5	3.4
125	*****	*****	*****	8.0	7.7	7.4	7.0	6.6	6.2	5.8	5.4	5.0	4.3	3.0
150	*****	*****	*****	7.1	6.8	6.5	6.1	5.7	5.3	4.9	4.5	4.1	3.5	2.8
200	*****	*****	*****	5.4	5.1	4.8	4.5	4.2	3.9	3.6	3.3	3.0	2.5	2.4
250	*****	*****	*****	3.7	3.5	3.3	3.1	2.9	2.7	2.5	2.3	2.1	1.8	2.1
300	*****	*****	*****	3.4	3.2	3.0	2.8	2.6	2.4	2.2	2.0	1.8	1.5	2.0
350	*****	*****	*****	1.8	1.7	1.6	1.5	1.4	1.3	1.2	1.1	1.0	0.8	1.8

NOTE: FOR CORRECT USAGE OF THESE TABLES PLEASE REFER TO MICRODATA DOCUMENTATION

Canadian Community Health Survey - 2009

Ontario: Wellington-Dufferin-Guelph Health Unit (3566)

NUMERATOR OF PERCENTAGE ('000)	ESTIMATED PERCENTAGE													
	0.1%	1.0%	2.0%	5.0%	10.0%	15.0%	20.0%	25.0%	30.0%	35.0%	40.0%	50.0%	70.0%	90.0%
1	*****	93.9	93.4	92.0	89.5	87.0	84.4	81.7	78.9	76.1	73.1	66.7	51.7	29.8
2	*****	66.4	66.0	65.0	63.3	61.5	59.7	57.8	55.8	53.8	51.7	47.2	36.5	21.1
3	*****		53.9	53.1	51.7	50.2	48.7	47.2	45.6	43.9	42.2	38.5	29.8	17.2
4	*****		46.7	46.0	44.7	43.5	42.2	40.8	39.5	38.0	36.5	33.4	25.8	14.9
5	*****			41.1	40.0	38.9	37.7	36.5	35.3	34.0	32.7	29.8	23.1	13.3
6	*****				37.5	36.5	35.5	34.4	33.4	32.2	31.1	29.8	27.2	21.1
7	*****					34.8	33.8	32.9	31.9	30.9	29.8	28.7	27.6	25.2
8	*****						32.5	31.6	30.8	29.8	28.9	27.9	26.9	25.8
9	*****							30.7	29.8	29.0	28.1	27.2	26.3	25.4
10	*****								29.1	28.3	27.5	26.7	25.8	25.0
11	*****									27.7	27.0	26.2	25.4	24.6
12	*****										25.8	25.1	24.4	23.6
13	*****											24.8	24.1	23.4
14	*****												23.9	23.2
15	*****													22.6
16	*****													
17	*****													
18	*****													
19	*****													
20	*****													
21	*****													
22	*****													
23	*****													
24	*****													
25	*****													
30	*****													
35	*****													
40	*****													
45	*****													
50	*****													
55	*****													
60	*****													
65	*****													
70	*****													
75	*****													
80	*****													
85	*****													
90	*****													
95	*****													
100	*****													
125	*****													
150	*****													
200	*****													

NOTE: FOR CORRECT USAGE OF THESE TABLES PLEASE REFER TO MICRODATA DOCUMENTATION

Canadian Community Health Survey - 2009
 Ontario: Windsor-Essex County Health Unit (3568)

NUMERATOR OF PERCENTAGE ('000)	ESTIMATED PERCENTAGE													
	0.1%	1.0%	2.0%	5.0%	10.0%	15.0%	20.0%	25.0%	30.0%	35.0%	40.0%	50.0%	70.0%	90.0%
1	*****	100.6	100.1	98.5	95.9	93.2	90.4	87.6	84.6	81.5	78.3	71.5	55.4	32.0
2	*****	71.1	70.8	69.7	67.8	65.9	63.9	61.9	59.8	57.6	55.4	50.6	39.2	22.6
3	*****	58.1	57.8	56.9	55.4	53.8	52.2	50.6	48.8	47.1	45.2	41.3	32.0	18.5
4	*****		50.0	49.3	48.0	46.6	45.2	43.8	42.3	40.8	39.2	35.7	27.7	16.0
5	*****		44.8	44.1	42.9	41.7	40.4	39.2	37.8	36.5	35.0	32.0	24.8	14.3
6	*****		40.9	40.2	39.2	38.1	36.9	35.7	34.5	33.3	32.0	29.2	22.6	13.1
7	*****			37.2	36.3	35.2	34.2	33.1	32.0	30.8	29.6	27.0	20.9	12.1
8	*****			34.8	33.9	33.0	32.0	31.0	29.9	28.8	27.7	25.3	19.6	11.3
9	*****			32.8	32.0	31.1	30.1	29.2	28.2	27.2	26.1	23.8	18.5	10.7
10	*****			31.2	30.3	29.5	28.6	27.7	26.7	25.8	24.8	22.6	17.5	10.1
11	*****			29.7	28.9	28.1	27.3	26.4	25.5	24.6	23.6	21.6	16.7	9.6
12	*****			28.4	27.7	26.9	26.1	25.3	24.4	23.5	22.6	20.6	16.0	9.2
13	*****			27.3	26.6	25.9	25.1	24.3	23.5	22.6	21.7	19.8	15.4	8.9
14	*****			26.3	25.6	24.9	24.2	23.4	22.6	21.8	20.9	19.1	14.8	8.5
15	*****			25.4	24.8	24.1	23.3	22.6	21.8	21.0	20.2	18.5	14.3	8.3
16	*****			24.6	24.0	23.3	22.6	21.9	21.1	20.4	19.6	17.9	13.8	8.0
17	*****			23.9	23.3	22.6	21.9	21.2	20.5	19.8	19.0	17.3	13.4	7.8
18	*****			22.6	22.0	21.3	20.6	19.9	19.2	18.5	17.8	16.9	13.1	7.5
19	*****			22.0	21.4	20.7	20.1	19.4	18.7	18.0	17.3	16.4	12.7	7.3
20	*****			21.4	20.8	20.2	19.6	18.9	18.2	17.5	16.8	16.0	12.4	7.1
21	*****			20.9	20.3	19.7	19.1	18.5	17.8	17.1	16.4	15.6	12.1	7.0
22	*****			20.4	19.9	19.3	18.7	18.0	17.4	16.7	16.0	15.2	11.8	6.8
23	*****			20.0	19.4	18.9	18.3	17.6	17.0	16.3	15.6	14.9	11.5	6.7
24	*****			19.6	19.0	18.5	17.9	17.3	16.6	16.0	15.4	14.6	11.3	6.5
25	*****			19.2	18.6	18.1	17.5	16.9	16.3	15.7	15.1	14.3	11.1	6.4
30	*****			17.5	17.0	16.5	16.0	15.4	14.9	14.3	13.7	13.1	10.1	5.8
35	*****				15.8	15.3	14.8	14.3	13.8	13.2	12.7	12.1	9.4	5.4
40	*****				14.7	14.3	13.8	13.4	12.9	12.4	11.9	11.3	8.8	5.1
45	*****				13.9	13.5	13.1	12.6	12.2	11.7	11.2	10.7	8.3	4.8
50	*****				13.2	12.8	12.4	12.0	11.5	11.1	10.6	10.1	7.8	4.5
55	*****					12.2	11.8	11.4	11.0	10.6	10.1	9.6	7.5	4.3
60	*****					11.7	11.3	10.9	10.5	10.1	9.7	9.2	7.1	4.1
65	*****					11.2	10.9	10.5	10.1	9.7	9.3	8.9	6.9	4.0
70	*****						10.5	10.1	9.7	9.4	9.0	8.5	6.6	3.8
75	*****						10.1	9.8	9.4	9.0	8.6	8.3	6.4	3.7
80	*****							9.8	9.5	9.1	8.8	8.0	6.2	3.6
85	*****							9.5	9.2	8.8	8.5	7.8	6.0	3.5
90	*****								8.9	8.6	8.3	7.5	5.8	3.4
95	*****								8.7	8.4	8.0	7.3	5.7	3.3
100	*****								8.5	8.2	7.8	7.1	5.5	3.2
125	*****									7.0	6.4	5.8	4.5	2.9
150	*****										5.8	5.0	4.5	2.6
200	*****											3.9	2.3	2.0
250	*****												2.0	1.8
300	*****													1.8

NOTE: FOR CORRECT USAGE OF THESE TABLES PLEASE REFER TO MICRODATA DOCUMENTATION

Canadian Community Health Survey - 2009
 Ontario: York Regional Health Unit (3570)

NUMERATOR OF PERCENTAGE ('000)	ESTIMATED PERCENTAGE													
	0.1%	1.0%	2.0%	5.0%	10.0%	15.0%	20.0%	25.0%	30.0%	35.0%	40.0%	50.0%	70.0%	90.0%
1	*****	154.1	153.4	151.0	147.0	142.8	138.6	134.2	129.6	124.9	120.0	109.5	84.9	49.0
2	*****	109.0	108.4	106.8	103.9	101.0	98.0	94.9	91.7	88.3	84.9	77.5	60.0	34.6
3	*****	89.0	88.5	87.2	84.9	82.5	80.0	77.5	74.8	72.1	69.3	63.2	49.0	28.3
4	*****	77.1	76.7	75.5	73.5	71.4	69.3	67.1	64.8	62.5	60.0	54.8	42.4	24.5
5	*****	68.9	68.6	67.5	65.7	63.9	62.0	60.0	58.0	55.9	53.7	49.0	37.9	21.9
6	*****	62.9	62.6	61.6	60.0	58.3	56.6	54.8	52.9	51.0	49.0	44.7	34.6	20.0
7	*****	58.3	58.0	57.1	55.6	54.0	52.4	50.7	49.0	47.2	45.4	41.4	32.1	18.5
8	*****	54.5	54.2	53.4	52.0	50.5	49.0	47.4	45.8	44.2	42.4	38.7	30.0	17.3
9	*****	51.1	50.3	49.0	47.6	46.2	44.7	43.2	41.6	40.0	38.5	36.5	28.3	16.3
10	*****	48.5	47.8	46.5	45.2	43.8	42.4	41.0	39.5	37.9	36.2	34.6	26.8	15.5
11	*****	46.2	45.5	44.3	43.1	41.8	40.5	39.1	37.7	36.2	34.6	33.0	25.6	14.8
12	*****	44.3	43.6	42.4	41.2	40.0	38.7	37.4	36.1	34.6	33.0	31.6	24.5	14.1
13	*****	42.5	41.9	40.8	39.6	38.4	37.2	36.0	34.6	33.3	31.6	30.4	23.5	13.6
14	*****	41.0	40.4	39.3	38.2	37.0	35.9	34.6	33.4	32.1	29.3	28.3	22.7	13.1
15	*****	39.6	39.0	37.9	36.9	35.8	34.6	33.5	32.3	31.0	28.3	27.4	21.9	12.6
16	*****	38.3	37.8	36.7	35.7	34.6	33.5	32.4	31.2	30.0	27.4	26.2	21.2	12.2
17	*****	37.2	36.6	35.6	34.6	33.6	32.5	31.4	30.3	29.1	26.6	25.6	20.6	11.9
18	*****	35.6	34.6	33.7	32.7	31.6	30.6	29.4	28.3	27.5	25.8	25.0	20.0	11.5
19	*****	34.6	33.7	32.8	31.8	30.8	29.7	28.7	27.5	26.2	25.1	23.9	19.5	11.2
20	*****	33.8	32.9	31.9	31.0	30.0	29.0	27.9	26.8	25.6	24.5	23.5	19.0	11.0
21	*****	33.0	32.1	31.2	30.2	29.3	28.3	27.3	26.2	25.0	23.9	22.8	18.5	10.7
22	*****	32.2	31.3	30.5	29.5	28.6	27.6	26.6	25.6	24.5	23.4	22.4	18.1	10.4
23	*****	31.5	30.6	29.8	28.9	28.0	27.0	26.0	25.0	24.0	22.8	21.7	17.7	10.2
24	*****	30.8	30.0	29.2	28.3	27.4	26.5	25.5	24.5	23.4	22.4	21.3	17.3	10.0
25	*****	30.2	29.4	28.6	27.7	26.8	25.9	25.0	24.0	23.0	21.9	20.9	17.0	9.8
30	*****	27.6	26.8	26.1	25.3	24.5	23.7	22.8	21.9	21.0	20.0	19.0	15.5	8.9
35	*****	25.5	24.8	24.1	23.4	22.7	21.9	21.1	20.3	19.5	18.5	17.5	14.3	8.3
40	*****	23.9	23.2	22.6	21.9	21.2	20.5	19.7	19.0	18.2	17.3	16.4	13.4	7.7
45	*****	21.9	21.3	20.7	20.0	19.3	18.6	17.9	17.2	16.4	15.5	14.6	12.6	7.3
50	*****	20.8	20.2	19.6	19.0	18.3	17.7	17.0	16.3	15.5	14.6	13.7	12.0	6.9
55	*****	19.8	19.3	18.7	18.1	17.5	16.8	16.2	15.5	14.8	14.1	13.4	11.4	6.6
60	*****	19.0	18.4	17.9	17.3	16.7	16.1	15.5	14.9	14.2	13.5	12.8	11.0	6.3
65	*****	18.2	17.7	17.2	16.6	16.1	15.5	14.9	14.3	13.6	13.0	12.4	10.5	6.1
70	*****	17.6	17.1	16.6	16.0	15.5	14.9	14.3	13.7	13.1	12.5	11.9	10.1	5.9
75	*****	17.0	16.5	16.0	15.5	15.0	14.4	13.9	13.3	12.7	12.1	11.5	9.8	5.7
80	*****	16.4	16.0	15.5	15.0	14.5	14.0	13.4	12.9	12.3	11.7	11.1	9.5	5.5
85	*****	15.9	15.5	15.0	14.6	14.1	13.5	13.0	12.4	11.9	11.3	10.7	9.2	5.3
90	*****	15.1	14.6	14.1	13.7	13.2	12.6	12.1	11.5	11.0	10.4	9.8	8.7	5.2
95	*****	14.7	14.2	13.8	13.3	12.8	12.3	11.8	11.3	10.7	10.2	9.6	8.7	5.0
100	*****	14.3	13.9	13.4	13.0	12.5	12.0	11.5	11.0	10.5	10.0	9.5	8.5	4.9
125	*****	12.8	12.4	12.0	11.6	11.2	10.7	10.2	9.7	9.2	8.7	8.2	7.6	4.4
150	*****	11.3	11.0	10.6	10.2	9.8	9.4	8.9	8.5	8.0	7.6	7.1	6.9	4.0
200	*****	9.5	9.2	8.8	8.5	8.1	7.7	7.3	6.9	6.5	6.1	5.7	5.4	3.5
250	*****	8.2	7.9	7.6	7.2	6.9	6.5	6.1	5.7	5.3	4.9	4.5	4.1	3.1
300	*****	7.2	6.9	6.6	6.2	5.9	5.5	5.1	4.7	4.3	3.9	3.5	3.1	2.8
350	*****	6.2	5.9	5.6	5.2	4.9	4.5	4.1	3.7	3.3	2.9	2.5	2.1	2.6
400	*****	5.5	5.2	4.9	4.5	4.1	3.7	3.3	2.9	2.5	2.1	1.7	1.3	2.4
450	*****	5.0	4.7	4.4	4.0	3.6	3.2	2.8	2.4	2.0	1.6	1.2	0.8	2.3
500	*****	4.5	4.2	3.9	3.5	3.1	2.7	2.3	1.9	1.5	1.1	0.7	0.4	2.2
750	*****	3.8	3.5	3.2	2.8	2.4	2.0	1.6	1.2	0.8	0.4	0.0	0.0	1.8

NOTE: FOR CORRECT USAGE OF THESE TABLES PLEASE REFER TO MICRODATA DOCUMENTATION

Canadian Community Health Survey - 2009
 Ontario: City of Toronto Health Unit (3595)

NUMERATOR OF PERCENTAGE ('000)	ESTIMATED PERCENTAGE													
	0.1%	1.0%	2.0%	5.0%	10.0%	15.0%	20.0%	25.0%	30.0%	35.0%	40.0%	50.0%	70.0%	90.0%
1	169.2	168.4	167.6	165.0	160.6	156.1	151.4	146.6	141.6	136.5	131.1	119.7	92.7	53.5
2	119.6	119.1	118.5	116.7	113.5	110.3	107.0	103.7	100.1	96.5	92.7	84.6	65.6	37.8
3	*****	97.2	96.7	95.2	92.7	90.1	87.4	84.6	81.8	78.8	75.7	69.1	53.5	30.9
4	*****	84.2	83.8	82.5	80.3	78.0	75.7	73.3	70.8	68.2	65.6	59.8	46.4	26.8
5	*****	75.3	74.9	73.8	71.8	69.8	67.7	65.6	63.3	61.0	58.6	53.5	41.5	23.9
6	*****	68.8	68.4	67.4	65.6	63.7	61.8	59.8	57.8	55.7	53.5	48.9	37.8	21.9
7	*****	63.7	63.3	62.4	60.7	59.0	57.2	55.4	53.5	51.6	49.6	45.2	35.0	20.2
8	*****	59.5	59.2	58.3	56.8	55.2	53.5	51.8	50.1	48.2	46.4	42.3	32.8	18.9
9	*****	56.1	55.9	55.0	53.5	52.0	50.5	48.9	47.2	45.5	43.7	39.9	30.9	17.8
10	*****	53.3	53.0	52.2	50.8	49.3	47.9	46.4	44.8	43.2	41.5	37.8	29.3	16.9
11	*****	50.8	50.5	49.7	48.4	47.1	45.6	44.2	42.7	41.1	39.5	36.1	28.0	16.1
12	*****	48.6	48.4	47.6	46.4	45.0	43.7	42.3	40.9	39.4	37.8	34.6	26.8	15.5
13	*****	46.7	46.5	45.8	44.5	43.3	42.0	40.7	39.3	37.8	36.4	33.2	25.7	14.8
14	*****	45.0	44.8	44.1	42.9	41.7	40.5	39.2	37.8	36.5	35.0	32.0	24.8	14.3
15	*****	43.5	43.3	42.6	41.5	40.3	39.1	37.8	36.6	35.2	33.9	30.9	23.9	13.8
16	*****	42.1	41.9	41.2	40.1	39.0	37.8	36.6	35.4	34.1	32.8	29.9	23.2	13.4
17	*****	40.8	40.6	40.0	38.9	37.8	36.7	35.6	34.3	33.1	31.8	29.0	22.5	13.0
18	*****	39.7	39.5	38.9	37.8	36.8	35.7	34.6	33.4	32.2	30.9	28.2	21.9	12.6
19	*****	38.6	38.4	37.8	36.8	35.8	34.7	33.6	32.5	31.3	30.1	27.5	21.3	12.3
20	*****	37.7	37.5	36.9	35.9	34.9	33.9	32.8	31.7	30.5	29.3	26.8	20.7	12.0
21	*****	36.8	36.6	36.0	35.0	34.1	33.0	32.0	30.9	29.8	28.6	26.1	20.2	11.7
22	*****	35.9	35.7	35.2	34.2	33.3	32.3	31.3	30.2	29.1	28.0	25.5	19.8	11.4
23	*****	35.1	34.9	34.4	33.5	32.5	31.6	30.6	29.5	28.5	27.3	25.0	19.3	11.2
24	*****	34.2	33.7	32.8	31.9	30.9	29.9	28.9	27.9	26.8	24.4	18.9	10.9	10.9
25	*****	33.5	33.0	32.1	31.2	30.3	29.3	28.3	27.3	26.2	23.9	18.5	10.7	10.7
30	*****	30.6	30.1	29.3	28.5	27.6	26.8	25.9	24.9	23.9	21.9	16.9	9.8	9.8
35	*****	28.3	27.9	27.1	26.4	25.6	24.8	23.9	23.1	22.2	20.2	15.7	9.0	9.0
40	*****	26.5	26.1	25.4	24.7	23.9	23.2	22.4	21.6	20.7	18.9	14.7	8.5	8.5
45	*****	25.0	24.6	23.9	23.3	22.6	21.9	21.1	20.3	19.5	17.8	13.8	8.0	8.0
50	*****	23.3	22.7	22.1	21.4	20.7	20.0	19.3	18.5	17.6	16.9	13.1	7.6	7.6
55	*****	22.2	21.7	21.0	20.4	19.8	19.1	18.4	17.7	17.0	16.1	12.5	7.2	7.2
60	*****	21.3	20.7	20.1	19.5	18.9	18.3	17.6	16.9	16.2	15.5	12.0	6.9	6.9
65	*****	20.5	19.9	19.4	18.8	18.2	17.6	16.9	16.3	15.6	14.8	11.5	6.6	6.6
70	*****	19.7	19.2	18.7	18.1	17.5	16.9	16.3	15.7	15.0	14.3	11.1	6.4	6.4
75	*****	19.0	18.5	18.0	17.5	16.9	16.4	15.8	15.1	14.5	13.8	10.7	6.2	6.2
80	*****	18.4	18.0	17.4	16.9	16.4	15.8	15.3	14.7	14.2	13.4	10.4	6.0	6.0
85	*****	17.9	17.4	16.9	16.4	15.9	15.4	14.8	14.2	13.6	13.0	10.1	5.8	5.8
90	*****	17.4	16.9	16.4	16.0	15.5	14.9	14.4	13.8	13.2	12.6	9.8	5.6	5.6
95	*****	16.9	16.5	16.0	15.5	15.0	14.5	14.0	13.5	12.9	12.3	9.5	5.5	5.5
100	*****	16.5	16.1	15.6	15.1	14.7	14.2	13.6	13.1	12.5	12.0	9.3	5.4	5.4
125	*****	14.4	14.0	13.5	13.1	12.7	12.2	11.6	11.1	10.7	10.2	8.3	4.8	4.8
150	*****	13.1	12.7	12.4	12.0	11.6	11.2	10.7	10.2	9.7	9.2	7.6	4.4	4.4
200	*****	11.4	11.0	10.7	10.4	10.0	9.6	9.3	8.9	8.5	8.1	6.6	3.8	3.8
250	*****	9.9	9.6	9.3	9.0	8.6	8.3	7.9	7.6	7.2	6.9	5.5	3.4	3.4
300	*****	9.0	8.7	8.5	8.2	7.9	7.6	7.2	6.9	6.6	6.3	5.0	3.1	3.1
350	*****	8.1	7.8	7.6	7.3	7.0	6.7	6.4	6.1	5.8	5.5	4.4	2.9	2.9
400	*****	7.6	7.3	7.1	6.8	6.6	6.3	6.0	5.7	5.4	5.1	4.1	2.7	2.7
450	*****	7.1	6.9	6.7	6.4	6.2	5.9	5.6	5.3	5.0	4.7	3.8	2.5	2.5
500	*****	6.6	6.3	6.1	5.9	5.6	5.3	5.0	4.7	4.4	4.1	3.2	2.4	2.4
750	*****	5.0	4.8	4.6	4.4	4.2	4.0	3.8	3.6	3.4	3.2	2.5	2.0	2.0
1000	*****	3.8	3.6	3.4	3.2	3.0	2.8	2.6	2.4	2.2	2.0	1.6	1.7	1.7
1500	*****	2.4	2.3	2.2	2.1	2.0	1.9	1.8	1.7	1.6	1.5	1.2	1.4	1.4
2000	*****	1.2	1.1	1.0	0.9	0.8	0.7	0.6	0.5	0.4	0.3	0.2	0.2	0.2

NOTE: FOR CORRECT USAGE OF THESE TABLES PLEASE REFER TO MICRODATA DOCUMENTATION

Canadian Community Health Survey - 2009

Manitoba: Winnipeg Regional Health Authority (4610)

NUMERATOR OF PERCENTAGE ('000)	ESTIMATED PERCENTAGE													
	0.1%	1.0%	2.0%	5.0%	10.0%	15.0%	20.0%	25.0%	30.0%	35.0%	40.0%	50.0%	70.0%	90.0%
1	*****	121.4	120.7	118.9	115.7	112.4	109.1	105.6	102.0	98.3	94.5	86.2	66.8	38.6
2	*****	85.8	85.4	84.1	81.8	79.5	77.1	74.7	72.2	69.5	66.8	61.0	47.2	27.3
3	*****	70.1	69.7	68.6	66.8	64.9	63.0	61.0	58.9	56.8	54.5	49.8	38.6	22.3
4	*****	60.7	60.4	59.4	57.9	56.2	54.5	52.8	51.0	49.2	47.2	43.1	33.4	19.3
5	*****	54.3	54.0	53.2	51.7	50.3	48.8	47.2	45.6	44.0	42.2	38.6	29.9	17.2
6	*****		49.3	48.5	47.2	45.9	44.5	43.1	41.7	40.1	38.6	35.2	27.3	15.7
7	*****		45.6	44.9	43.7	42.5	41.2	39.9	38.6	37.2	35.7	32.6	25.2	14.6
8	*****		42.7	42.0	40.9	39.8	38.6	37.3	36.1	34.8	33.4	30.5	23.6	13.6
9	*****		40.2	39.6	38.6	37.5	36.4	35.2	34.0	32.8	31.5	28.7	22.3	12.9
10	*****		38.2	37.6	36.6	35.6	34.5	33.4	32.3	31.1	29.9	27.3	21.1	12.2
11	*****		36.4	35.8	34.9	33.9	32.9	31.8	30.8	29.6	28.5	26.0	20.1	11.6
12	*****			34.3	33.4	32.5	31.5	30.5	29.5	28.4	27.3	24.9	19.3	11.1
13	*****			33.0	32.1	31.2	30.3	29.3	28.3	27.3	26.2	23.9	18.5	10.7
14	*****			31.8	30.9	30.1	29.2	28.2	27.3	26.3	25.2	23.0	17.9	10.3
15	*****			30.7	29.9	29.0	28.2	27.3	26.3	25.4	24.4	22.3	17.2	10.0
16	*****			29.7	28.9	28.1	27.3	26.4	25.5	24.6	23.6	21.6	16.7	9.6
17	*****			28.8	28.1	27.3	26.5	25.6	24.7	23.8	22.9	20.9	16.2	9.4
18	*****			28.0	27.3	26.5	25.7	24.9	24.1	23.2	22.3	20.3	15.7	9.1
19	*****			27.3	26.5	25.8	25.0	24.2	23.4	22.6	21.7	19.8	15.3	8.8
20	*****			26.6	25.9	25.1	24.4	23.6	22.8	22.0	21.1	19.3	14.9	8.6
21	*****			25.9	25.2	24.5	23.8	23.0	22.3	21.5	20.6	18.8	14.6	8.4
22	*****			25.3	24.7	24.0	23.3	22.5	21.8	21.0	20.1	18.4	14.2	8.2
23	*****			24.8	24.1	23.4	22.7	22.0	21.3	20.5	19.7	18.0	13.9	8.0
24	*****			24.3	23.6	23.0	22.3	21.6	20.8	20.1	19.3	17.6	13.6	7.9
25	*****			23.8	23.1	22.5	21.8	21.1	20.4	19.7	18.9	17.2	13.4	7.7
30	*****				21.1	20.5	19.9	19.3	18.6	18.0	17.2	15.7	12.2	7.0
35	*****				19.6	19.0	18.4	17.9	17.2	16.6	16.0	14.6	11.3	6.5
40	*****				18.3	17.8	17.2	16.7	16.1	15.5	14.9	13.6	10.6	6.1
45	*****				17.2	16.8	16.3	15.7	15.2	14.7	14.1	12.9	10.0	5.7
50	*****				16.4	15.9	15.4	14.9	14.4	13.9	13.4	12.2	9.4	5.5
55	*****				15.6	15.2	14.7	14.2	13.8	13.3	12.7	11.6	9.0	5.2
60	*****					14.5	14.1	13.6	13.2	12.7	12.2	11.1	8.6	5.0
65	*****					13.9	13.5	13.1	12.7	12.2	11.7	10.7	8.3	4.8
70	*****					13.4	13.0	12.6	12.2	11.8	11.3	10.3	8.0	4.6
75	*****					13.0	12.6	12.2	11.8	11.4	10.9	10.0	7.7	4.5
80	*****					12.6	12.2	11.8	11.4	11.0	10.6	9.6	7.5	4.3
85	*****					12.2	11.8	11.5	11.1	10.7	10.2	9.4	7.2	4.2
90	*****						11.5	11.1	10.8	10.4	10.0	9.1	7.0	4.1
95	*****						11.2	10.8	10.5	10.1	9.7	8.8	6.9	4.0
100	*****						10.9	10.6	10.2	9.8	9.4	8.6	6.7	3.9
125	*****							9.4	9.1	8.8	8.4	7.7	6.0	3.4
150	*****								8.3	8.0	7.7	7.0	5.5	3.1
200	*****									7.0	6.7	6.1	4.7	2.7
250	*****										5.5	5.5	4.2	2.4
300	*****											3.9	3.9	2.2
350	*****												3.6	2.1
400	*****												3.3	1.9
450	*****													1.8
500	*****													1.7

NOTE: FOR CORRECT USAGE OF THESE TABLES PLEASE REFER TO MICRODATA DOCUMENTATION

Canadian Community Health Survey - 2009

Manitoba: Brandon Regional Health Authority (4615)

NUMERATOR OF PERCENTAGE ('000)	ESTIMATED PERCENTAGE													
	0.1%	1.0%	2.0%	5.0%	10.0%	15.0%	20.0%	25.0%	30.0%	35.0%	40.0%	50.0%	70.0%	90.0%
1	*****			71.4	69.5	67.5	65.5	63.4	61.3	59.1	56.7	51.8	40.1	23.2
2	*****			50.5	49.1	47.8	46.3	44.9	43.3	41.8	40.1	36.6	28.4	16.4
3	*****				40.1	39.0	37.8	36.6	35.4	34.1	32.8	29.9	23.2	13.4
4	*****				34.7	33.8	32.8	31.7	30.6	29.5	28.4	25.9	20.1	11.6
5	*****					30.2	29.3	28.4	27.4	26.4	25.4	23.2	17.9	10.4
6	*****					27.6	26.7	25.9	25.0	24.1	23.2	21.1	16.4	9.5
7	*****						24.8	24.0	23.2	22.3	21.4	19.6	15.2	8.8
8	*****						23.2	22.4	21.7	20.9	20.1	18.3	14.2	8.2
9	*****							21.1	20.4	19.7	18.9	17.3	13.4	7.7
10	*****							20.1	19.4	18.7	17.9	16.4	12.7	7.3
11	*****								18.5	17.8	17.1	15.6	12.1	7.0
12	*****								17.7	17.0	16.4	15.0	11.6	6.7
13	*****									16.4	15.7	14.4	11.1	6.4
14	*****										15.8	15.2	13.8	10.7
15	*****											14.7	13.4	10.4
16	*****												14.2	12.9
17	*****													13.8
18	*****													12.2
19	*****													11.9
20	*****													11.6
21	*****													11.3
22	*****													8.6
23	*****													8.4
24	*****													8.2
25	*****													8.0
30	*****													4.2
35	*****													3.9

NOTE: FOR CORRECT USAGE OF THESE TABLES PLEASE REFER TO MICRODATA DOCUMENTATION

Canadian Community Health Survey - 2009

Manitoba: North Eastman Regional Health Authority (4620)

NUMERATOR OF PERCENTAGE ('000)	ESTIMATED PERCENTAGE													
	0.1%	1.0%	2.0%	5.0%	10.0%	15.0%	20.0%	25.0%	30.0%	35.0%	40.0%	50.0%	70.0%	90.0%
1	*****			72.2	70.3	68.3	66.3	64.1	62.0	59.7	57.4	52.4	40.6	23.4
2	*****				49.7	48.3	46.8	45.4	43.8	42.2	40.6	37.0	28.7	16.6
3	*****				40.6	39.4	38.3	37.0	35.8	34.5	33.1	30.2	23.4	13.5
4	*****					34.1	33.1	32.1	31.0	29.9	28.7	26.2	20.3	11.7
5	*****						29.6	28.7	27.7	26.7	25.7	23.4	18.1	10.5
6	*****							27.0	26.2	25.3	24.4	23.4	21.4	16.6
7	*****								24.2	23.4	22.6	21.7	19.8	15.3
8	*****									22.7	21.9	21.1	20.3	18.5
9	*****										20.7	19.9	19.1	17.5
10	*****											18.9	18.1	16.6
11	*****												18.0	17.3
12	*****													16.6
13	*****													15.9
14	*****													14.0
15	*****													13.5
16	*****													13.1
17	*****													9.8
18	*****													9.6
19	*****													9.3
20	*****													9.1
21	*****													8.9
22	*****													8.6
23	*****													8.9
24	*****													4.8
25	*****													4.7

NOTE: FOR CORRECT USAGE OF THESE TABLES PLEASE REFER TO MICRODATA DOCUMENTATION

Canadian Community Health Survey - 2009

Manitoba: South Eastman Regional Health Authority (4625)

NUMERATOR OF PERCENTAGE ('000)	ESTIMATED PERCENTAGE													
	0.1%	1.0%	2.0%	5.0%	10.0%	15.0%	20.0%	25.0%	30.0%	35.0%	40.0%	50.0%	70.0%	90.0%
1	*****	93.5	92.1	89.6	87.1	84.5	81.8	79.1	76.2	73.2	66.8	51.8	29.9	
2	*****	65.1	63.4	61.6	59.8	57.9	55.9	53.9	51.8	47.2	36.6	21.1		
3	*****		51.8	50.3	48.8	47.2	45.6	44.0	42.3	38.6	29.9	17.3		
4	*****			44.8	43.6	42.3	40.9	39.5	38.1	36.6	33.4	25.9	14.9	
5	*****			40.1	39.0	37.8	36.6	35.4	34.1	32.7	29.9	23.1	13.4	
6	*****				35.6	34.5	33.4	32.3	31.1	29.9	27.3	21.1	12.2	
7	*****				32.9	31.9	30.9	29.9	28.8	27.7	25.3	19.6	11.3	
8	*****				30.8	29.9	28.9	28.0	26.9	25.9	23.6	18.3	10.6	
9	*****					28.2	27.3	26.4	25.4	24.4	22.3	17.3	10.0	
10	*****					26.7	25.9	25.0	24.1	23.1	21.1	16.4	9.4	
11	*****						24.7	23.8	23.0	22.1	20.1	15.6	9.0	
12	*****						23.6	22.8	22.0	21.1	19.3	14.9	8.6	
13	*****							22.7	21.9	21.1	20.3	18.5	14.4	8.3
14	*****								21.1	20.4	19.6	17.9	13.8	8.0
15	*****								20.4	19.7	18.9	17.3	13.4	7.7
16	*****								19.8	19.0	18.3	16.7	12.9	7.5
17	*****									18.5	17.8	16.2	12.6	7.2
18	*****									18.0	17.3	15.7	12.2	7.0
19	*****										16.8	15.3	11.9	6.9
20	*****										16.4	14.9	11.6	6.7
21	*****										16.0	14.6	11.3	6.5
22	*****											14.2	11.0	6.4
23	*****											13.9	10.8	6.2
24	*****											13.6	10.6	6.1
25	*****											13.4	10.4	6.0
30	*****												9.4	5.5
35	*****												8.7	5.1
40	*****													4.7
45	*****													4.5

NOTE: FOR CORRECT USAGE OF THESE TABLES PLEASE REFER TO MICRODATA DOCUMENTATION

Canadian Community Health Survey - 2009

Manitoba: Interlake Regional Health Authority (4630)

NUMERATOR OF PERCENTAGE ('000)	ESTIMATED PERCENTAGE													
	0.1%	1.0%	2.0%	5.0%	10.0%	15.0%	20.0%	25.0%	30.0%	35.0%	40.0%	50.0%	70.0%	90.0%
1	*****	76.8	75.7	73.6	71.6	69.4	67.2	64.9	62.6	60.1	54.9	42.5	24.5	
2	*****	53.5	52.1	50.6	49.1	47.5	45.9	44.2	42.5	38.8	30.1	17.4		
3	*****	43.7	42.5	41.3	40.1	38.8	37.5	36.1	34.7	31.7	24.5	14.2		
4	*****		36.8	35.8	34.7	33.6	32.5	31.3	30.1	27.4	21.3	12.3		
5	*****		32.9	32.0	31.0	30.1	29.0	28.0	26.9	24.5	19.0	11.0		
6	*****		30.1	29.2	28.3	27.4	26.5	25.5	24.5	22.4	17.4	10.0		
7	*****			27.0	26.2	25.4	24.5	23.7	22.7	20.7	16.1	9.3		
8	*****			25.3	24.5	23.8	23.0	22.1	21.3	19.4	15.0	8.7		
9	*****			23.9	23.1	22.4	21.6	20.9	20.0	18.3	14.2	8.2		
10	*****				22.0	21.3	20.5	19.8	19.0	17.4	13.4	7.8		
11	*****				20.9	20.3	19.6	18.9	18.1	16.5	12.8	7.4		
12	*****					20.0	19.4	18.7	18.1	17.4	15.8	12.3	7.1	
13	*****						18.6	18.0	17.4	16.7	15.2	11.8	6.8	
14	*****							18.0	17.4	16.7	16.1	14.7	11.4	6.6
15	*****							17.4	16.8	16.2	15.5	14.2	11.0	6.3
16	*****								16.2	15.6	15.0	13.7	10.6	6.1
17	*****								15.8	15.2	14.6	13.3	10.3	6.0
18	*****								15.3	14.7	14.2	12.9	10.0	5.8
19	*****									14.4	13.8	12.6	9.8	5.6
20	*****									14.0	13.4	12.3	9.5	5.5
21	*****									13.7	13.1	12.0	9.3	5.4
22	*****										12.8	11.7	9.1	5.2
23	*****										12.5	11.4	8.9	5.1
24	*****										12.3	11.2	8.7	5.0
25	*****											11.0	8.5	4.9
30	*****											10.0	7.8	4.5
35	*****												7.2	4.1
40	*****													6.7
45	*****													3.7
50	*****													3.5
55	*****													3.3

NOTE: FOR CORRECT USAGE OF THESE TABLES PLEASE REFER TO MICRODATA DOCUMENTATION

Canadian Community Health Survey - 2009
 Manitoba: Central Regional Health Authority (4640)

NUMERATOR OF PERCENTAGE ('000)	ESTIMATED PERCENTAGE													
	0.1%	1.0%	2.0%	5.0%	10.0%	15.0%	20.0%	25.0%	30.0%	35.0%	40.0%	50.0%	70.0%	90.0%
1	*****	78.9	77.7	75.6	73.5	71.3	69.0	66.7	64.3	61.7	56.4	43.7	25.2	
2	*****	54.9	53.5	52.0	50.4	48.8	47.1	45.4	43.7	39.8	30.9	17.8		
3	*****	44.8	43.7	42.4	41.2	39.8	38.5	37.1	35.6	32.5	25.2	14.6		
4	*****	38.8	37.8	36.7	35.6	34.5	33.3	32.1	30.9	28.2	21.8	12.6		
5	*****	33.8	32.9	31.9	30.9	29.8	28.7	27.6	25.2	19.5	11.3			
6	*****	30.9	30.0	29.1	28.2	27.2	26.2	25.2	23.0	17.8	10.3			
7	*****	28.6	27.8	26.9	26.1	25.2	24.3	23.3	21.3	16.5	9.5			
8	*****	26.7	26.0	25.2	24.4	23.6	22.7	21.8	19.9	15.4	8.9			
9	*****	24.5	23.8	23.0	22.2	21.4	20.6	18.8	14.6	8.4				
10	*****	23.2	22.5	21.8	21.1	20.3	19.5	17.8	13.8	8.0				
11	*****	22.2	21.5	20.8	20.1	19.4	18.6	17.0	13.2	7.6				
12	*****	21.2	20.6	19.9	19.2	18.5	17.8	16.3	12.6	7.3				
13	*****	19.8	19.1	18.5	17.8	17.1	15.6	12.1	7.0					
14	*****	19.1	18.4	17.8	17.2	16.5	15.1	11.7	6.7					
15	*****	18.4	17.8	17.2	16.6	15.9	14.6	11.3	6.5					
16	*****	17.8	17.3	16.7	16.1	15.4	14.1	10.9	6.3					
17	*****	16.7	16.2	15.6	15.0	13.7	10.6	6.1						
18	*****	16.3	15.7	15.1	14.6	13.3	10.3	5.9						
19	*****	15.8	15.3	14.7	14.2	12.9	10.0	5.8						
20	*****	15.4	14.9	14.4	13.8	12.6	9.8	5.6						
21	*****	14.6	14.0	13.5	12.3	9.5	5.5							
22	*****	14.2	13.7	13.2	12.0	9.3	5.4							
23	*****	13.9	13.4	12.9	11.8	9.1	5.3							
24	*****	13.6	13.1	12.6	11.5	8.9	5.1							
25	*****	12.9	12.3	11.3	8.7	5.0								
30	*****	11.3	10.3	8.0	4.6									
35	*****	9.5	7.4	4.3										
40	*****	8.9	6.9	4.0										
45	*****	6.5	3.8											
50	*****	6.2	3.6											
55	*****	5.9	3.4											
60	*****	5.9	3.3											
65	*****	5.9	3.1											
70	*****	5.9	3.0											

NOTE: FOR CORRECT USAGE OF THESE TABLES PLEASE REFER TO MICRODATA DOCUMENTATION

Canadian Community Health Survey - 2009

Manitoba: Assiniboine Regional Health Authority (4645)

NUMERATOR OF PERCENTAGE ('000)	ESTIMATED PERCENTAGE																									
	0.1%	1.0%	2.0%	5.0%	10.0%	15.0%	20.0%	25.0%	30.0%	35.0%	40.0%	50.0%	70.0%	90.0%												
1	*****		57.7	56.8	55.3	53.7	52.1	50.5	48.7	47.0	45.1	41.2	31.9	18.4												
2	*****		40.2	39.1	38.0	36.8	35.7	34.5	33.2	31.9	29.1	22.6	13.0													
3	*****			31.9	31.0	30.1	29.1	28.1	27.1	26.1	23.8	18.4	10.6													
4	*****			27.6	26.9	26.1	25.2	24.4	23.5	22.6	20.6	16.0	9.2													
5	*****			24.7	24.0	23.3	22.6	21.8	21.0	20.2	18.4	14.3	8.2													
6	*****				21.9	21.3	20.6	19.9	19.2	18.4	16.8	13.0	7.5													
7	*****				20.3	19.7	19.1	18.4	17.8	17.1	15.6	12.1	7.0													
8	*****					18.4	17.8	17.2	16.6	16.0	14.6	11.3	6.5													
9	*****					17.4	16.8	16.2	15.7	15.0	13.7	10.6	6.1													
10	*****						16.5	16.0	15.4	14.9	14.3	13.0	10.1	5.8												
11	*****							15.2	14.7	14.2	13.6	12.4	9.6	5.6												
12	*****								14.6	14.1	13.6	13.0	11.9	9.2	5.3											
13	*****									14.0	13.5	13.0	12.5	11.4	8.8	5.1										
14	*****										13.0	12.6	12.1	11.0	8.5	4.9										
15	*****											12.6	12.1	11.7	10.6	8.2	4.8									
16	*****												11.7	11.3	10.3	8.0	4.6									
17	*****													11.4	10.9	10.0	7.7	4.5								
18	*****														11.1	10.6	9.7	7.5	4.3							
19	*****															10.4	9.5	7.3	4.2							
20	*****																10.1	9.2	7.1	4.1						
21	*****																	9.0	7.0	4.0						
22	*****																		8.8	6.8	3.9					
23	*****																			8.6	6.7	3.8				
24	*****																				8.4	6.5	3.8			
25	*****																					8.2	6.4	3.7		
30	*****																							5.8	3.4	
35	*****																								5.4	3.1
40	*****																									2.9
45	*****																									2.7

NOTE: FOR CORRECT USAGE OF THESE TABLES PLEASE REFER TO MICRODATA DOCUMENTATION

Canadian Community Health Survey - 2009
 Manitoba: Parkland Regional Health Authority (4660)

NUMERATOR OF PERCENTAGE ('000)	ESTIMATED PERCENTAGE															
	0.1%	1.0%	2.0%	5.0%	10.0%	15.0%	20.0%	25.0%	30.0%	35.0%	40.0%	50.0%	70.0%	90.0%		
1	*****			62.3	60.6	58.9	57.2	55.4	53.5	51.5	49.5	45.2	35.0	20.2		
2	*****			42.9	41.7	40.4	39.1	37.8	36.4	35.0	32.0	24.8	14.3			
3	*****			35.0	34.0	33.0	32.0	30.9	29.8	28.6	26.1	20.2	11.7			
4	*****				29.5	28.6	27.7	26.7	25.8	24.8	22.6	17.5	10.1			
5	*****					25.6	24.8	23.9	23.0	22.1	20.2	15.7	9.0			
6	*****					23.3	22.6	21.8	21.0	20.2	18.5	14.3	8.3			
7	*****						20.9	20.2	19.5	18.7	17.1	13.2	7.6			
8	*****							18.9	18.2	17.5	16.0	12.4	7.1			
9	*****							17.8	17.2	16.5	15.1	11.7	6.7			
10	*****								16.3	15.7	14.3	11.1	6.4			
11	*****									14.9	13.6	10.6	6.1			
12	*****										14.3	13.0	10.1	5.8		
13	*****											12.5	9.7	5.6		
14	*****												12.1	9.4	5.4	
15	*****													11.7	9.0	5.2
16	*****														8.8	5.1
17	*****														8.5	4.9
18	*****														8.3	4.8
19	*****														8.0	4.6
20	*****														7.8	4.5
21	*****														7.6	4.4
22	*****															4.3
23	*****															4.2
24	*****															4.1
25	*****															4.0

NOTE: FOR CORRECT USAGE OF THESE TABLES PLEASE REFER TO MICRODATA DOCUMENTATION

Canadian Community Health Survey - 2009

Manitoba: Norman Regional Health Authority (4670)

NUMERATOR OF PERCENTAGE ('000)	ESTIMATED PERCENTAGE														
	0.1%	1.0%	2.0%	5.0%	10.0%	15.0%	20.0%	25.0%	30.0%	35.0%	40.0%	50.0%	70.0%	90.0%	
1	*****				46.1	44.8	43.4	42.0	40.6	39.1	37.6	34.3	26.6	15.4	
2	*****					30.7	29.7	28.7	27.7	26.6	24.3	18.8	10.9		
3	*****						24.3	23.4	22.6	21.7	19.8	15.4	8.9		
4	*****								19.6	18.8	17.2	13.3	7.7		
5	*****									16.8	15.4	11.9	6.9		
6	*****										14.0	10.9	6.3		
7	*****											10.0	5.8		
8	*****												9.4	5.4	
9	*****													8.9	5.1
10	*****														4.9
11	*****														4.6

NOTE: FOR CORRECT USAGE OF THESE TABLES PLEASE REFER TO MICRODATA DOCUMENTATION

Canadian Community Health Survey - 2009

Manitoba: Burntwood/Churchill (4685)

NUMERATOR OF PERCENTAGE ('000)	ESTIMATED PERCENTAGE													
	0.1%	1.0%	2.0%	5.0%	10.0%	15.0%	20.0%	25.0%	30.0%	35.0%	40.0%	50.0%	70.0%	90.0%
1	*****	*****	*****	*****	55.9	54.3	52.7	51.0	49.3	47.5	45.6	41.6	32.2	18.6
2	*****	*****	*****	*****	*****	38.4	37.2	36.1	34.8	33.6	32.2	29.4	22.8	13.2
3	*****	*****	*****	*****	*****	*****	29.4	28.4	27.4	26.3	24.0	18.6	10.7	5.9
4	*****	*****	*****	*****	*****	*****	*****	24.6	23.7	22.8	20.8	16.1	9.3	5.6
5	*****	*****	*****	*****	*****	*****	*****	*****	21.2	20.4	18.6	14.4	8.3	5.4
6	*****	*****	*****	*****	*****	*****	*****	*****	*****	17.0	13.2	7.6	4.2	2.8
7	*****	*****	*****	*****	*****	*****	*****	*****	*****	15.7	12.2	7.0	4.0	2.7
8	*****	*****	*****	*****	*****	*****	*****	*****	*****	*****	11.4	6.6	3.6	2.4
9	*****	*****	*****	*****	*****	*****	*****	*****	*****	*****	*****	10.7	6.2	4.1
10	*****	*****	*****	*****	*****	*****	*****	*****	*****	*****	*****	10.2	5.9	3.9
11	*****	*****	*****	*****	*****	*****	*****	*****	*****	*****	*****	*****	5.6	3.7
12	*****	*****	*****	*****	*****	*****	*****	*****	*****	*****	*****	*****	5.4	3.6
13	*****	*****	*****	*****	*****	*****	*****	*****	*****	*****	*****	*****	5.2	3.5

NOTE: FOR CORRECT USAGE OF THESE TABLES PLEASE REFER TO MICRODATA DOCUMENTATION

Canadian Community Health Survey - 2009

Saskatchewan: Sun Country Regional Health Authority (4701)

NUMERATOR OF PERCENTAGE ('000)	ESTIMATED PERCENTAGE													
	0.1%	1.0%	2.0%	5.0%	10.0%	15.0%	20.0%	25.0%	30.0%	35.0%	40.0%	50.0%	70.0%	90.0%
1	*****			51.5	50.2	48.8	47.3	45.8	44.2	42.6	41.0	37.4	29.0	16.7
2	*****			36.4	35.5	34.5	33.4	32.4	31.3	30.1	29.0	26.4	20.5	11.8
3	*****				29.0	28.1	27.3	26.4	25.5	24.6	23.6	21.6	16.7	9.7
4	*****				25.1	24.4	23.6	22.9	22.1	21.3	20.5	18.7	14.5	8.4
5	*****					21.8	21.2	20.5	19.8	19.1	18.3	16.7	13.0	7.5
6	*****					19.9	19.3	18.7	18.1	17.4	16.7	15.3	11.8	6.8
7	*****						17.9	17.3	16.7	16.1	15.5	14.1	10.9	6.3
8	*****						16.7	16.2	15.6	15.1	14.5	13.2	10.2	5.9
9	*****							15.3	14.7	14.2	13.7	12.5	9.7	5.6
10	*****							14.5	14.0	13.5	13.0	11.8	9.2	5.3
11	*****							13.8	13.3	12.9	12.4	11.3	8.7	5.0
12	*****								12.8	12.3	11.8	10.8	8.4	4.8
13	*****								12.3	11.8	11.4	10.4	8.0	4.6
14	*****									11.4	10.9	10.0	7.7	4.5
15	*****									11.0	10.6	9.7	7.5	4.3
16	*****										10.2	9.3	7.2	4.2
17	*****										9.9	9.1	7.0	4.1
18	*****											8.8	6.8	3.9
19	*****											8.6	6.6	3.8
20	*****											8.4	6.5	3.7
21	*****											8.2	6.3	3.6
22	*****											8.0	6.2	3.6
23	*****												6.0	3.5
24	*****												5.9	3.4
25	*****												5.8	3.3
30	*****												5.3	3.1
35	*****													2.8
40	*****													2.6

NOTE: FOR CORRECT USAGE OF THESE TABLES PLEASE REFER TO MICRODATA DOCUMENTATION

Canadian Community Health Survey - 2009

Saskatchewan: Five Hills Regional Health Authority (4702)

NUMERATOR OF PERCENTAGE ('000)	ESTIMATED PERCENTAGE																							
	0.1%	1.0%	2.0%	5.0%	10.0%	15.0%	20.0%	25.0%	30.0%	35.0%	40.0%	50.0%	70.0%	90.0%										
1	*****			53.4	52.0	50.5	49.0	47.5	45.8	44.2	42.4	38.7	30.0	17.3										
2	*****			37.8	36.8	35.7	34.7	33.6	32.4	31.2	30.0	27.4	21.2	12.3										
3	*****				30.0	29.2	28.3	27.4	26.5	25.5	24.5	22.4	17.3	10.0										
4	*****				26.0	25.3	24.5	23.7	22.9	22.1	21.2	19.4	15.0	8.7										
5	*****					22.6	21.9	21.2	20.5	19.8	19.0	17.3	13.4	7.7										
6	*****					20.6	20.0	19.4	18.7	18.0	17.3	15.8	12.3	7.1										
7	*****						18.5	17.9	17.3	16.7	16.0	14.6	11.3	6.5										
8	*****						17.3	16.8	16.2	15.6	15.0	13.7	10.6	6.1										
9	*****							15.8	15.3	14.7	14.1	12.9	10.0	5.8										
10	*****							15.0	14.5	14.0	13.4	12.3	9.5	5.5										
11	*****								13.8	13.3	12.8	11.7	9.0	5.2										
12	*****								13.2	12.8	12.3	11.2	8.7	5.0										
13	*****									12.3	11.8	10.7	8.3	4.8										
14	*****										11.8	11.3	10.4	4.6										
15	*****											11.4	11.0	7.7	4.5									
16	*****												10.6	9.7	4.3									
17	*****													10.3	9.4	4.2								
18	*****														9.1	7.1	4.1							
19	*****															8.9	6.9	4.0						
20	*****																8.7	6.7	3.9					
21	*****																	8.5	6.5	3.8				
22	*****																		6.4	3.7				
23	*****																			6.3	3.6			
24	*****																				6.1	3.5		
25	*****																					6.0	3.5	
30	*****																						5.5	3.2
35	*****																							2.9

NOTE: FOR CORRECT USAGE OF THESE TABLES PLEASE REFER TO MICRODATA DOCUMENTATION

Canadian Community Health Survey - 2009

Saskatchewan: Cypress Regional Health Authority (4703)

NUMERATOR OF PERCENTAGE ('000)	ESTIMATED PERCENTAGE													
	0.1%	1.0%	2.0%	5.0%	10.0%	15.0%	20.0%	25.0%	30.0%	35.0%	40.0%	50.0%	70.0%	90.0%
1	*****			59.7	58.1	56.5	54.8	53.0	51.2	49.4	47.4	43.3	33.5	19.4
2	*****			41.1	39.9	38.7	37.5	36.2	34.9	33.5	30.6	23.7	13.7	
3	*****				33.5	32.6	31.6	30.6	29.6	28.5	27.4	25.0	19.4	11.2
4	*****					28.2	27.4	26.5	25.6	24.7	23.7	21.7	16.8	9.7
5	*****					25.3	24.5	23.7	22.9	22.1	21.2	19.4	15.0	8.7
6	*****						22.4	21.7	20.9	20.2	19.4	17.7	13.7	7.9
7	*****							20.0	19.4	18.7	17.9	16.4	12.7	7.3
8	*****							18.8	18.1	17.5	16.8	15.3	11.9	6.8
9	*****								17.1	16.5	15.8	14.4	11.2	6.5
10	*****								16.2	15.6	15.0	13.7	10.6	6.1
11	*****									14.9	14.3	13.1	10.1	5.8
12	*****										14.3	13.7	12.5	9.7
13	*****											13.2	12.0	9.3
14	*****												11.6	9.0
15	*****													11.2
16	*****													10.8
17	*****													10.5
18	*****													10.5
19	*****													7.9
20	*****													7.7
21	*****													7.7
22	*****													7.5
23	*****													7.3
24	*****													7.2
25	*****													7.0
26	*****													7.0
27	*****													6.8
28	*****													6.8
29	*****													6.8
30	*****													6.8

NOTE: FOR CORRECT USAGE OF THESE TABLES PLEASE REFER TO MICRODATA DOCUMENTATION

Canadian Community Health Survey - 2009

Saskatchewan: Regina Qu'Appelle Regional Health Authority (4704)

NUMERATOR OF PERCENTAGE ('000)	ESTIMATED PERCENTAGE													
	0.1%	1.0%	2.0%	5.0%	10.0%	15.0%	20.0%	25.0%	30.0%	35.0%	40.0%	50.0%	70.0%	90.0%
1	*****	84.0	83.6	82.3	80.1	77.8	75.5	73.1	70.6	68.1	65.4	59.7	46.2	26.7
2	*****	59.4	59.1	58.2	56.6	55.0	53.4	51.7	49.9	48.1	46.2	42.2	32.7	18.9
3	*****		48.3	47.5	46.2	44.9	43.6	42.2	40.8	39.3	37.8	34.5	26.7	15.4
4	*****		41.8	41.1	40.0	38.9	37.8	36.6	35.3	34.0	32.7	29.8	23.1	13.3
5	*****			36.8	35.8	34.8	33.8	32.7	31.6	30.4	29.2	26.7	20.7	11.9
6	*****			33.6	32.7	31.8	30.8	29.8	28.8	27.8	26.7	24.4	18.9	10.9
7	*****			31.1	30.3	29.4	28.5	27.6	26.7	25.7	24.7	22.6	17.5	10.1
8	*****			29.1	28.3	27.5	26.7	25.8	25.0	24.1	23.1	21.1	16.3	9.4
9	*****			27.4	26.7	25.9	25.2	24.4	23.5	22.7	21.8	19.9	15.4	8.9
10	*****			26.0	25.3	24.6	23.9	23.1	22.3	21.5	20.7	18.9	14.6	8.4
11	*****				24.1	23.5	22.8	22.0	21.3	20.5	19.7	18.0	13.9	8.0
12	*****				23.1	22.5	21.8	21.1	20.4	19.6	18.9	17.2	13.3	7.7
13	*****				22.2	21.6	20.9	20.3	19.6	18.9	18.1	16.6	12.8	7.4
14	*****				21.4	20.8	20.2	19.5	18.9	18.2	17.5	16.0	12.4	7.1
15	*****				20.7	20.1	19.5	18.9	18.2	17.6	16.9	15.4	11.9	6.9
16	*****				20.0	19.5	18.9	18.3	17.7	17.0	16.3	14.9	11.6	6.7
17	*****				19.4	18.9	18.3	17.7	17.1	16.5	15.9	14.5	11.2	6.5
18	*****				18.9	18.3	17.8	17.2	16.6	16.0	15.4	14.1	10.9	6.3
19	*****				18.4	17.9	17.3	16.8	16.2	15.6	15.0	13.7	10.6	6.1
20	*****				17.9	17.4	16.9	16.3	15.8	15.2	14.6	13.3	10.3	6.0
21	*****					17.0	16.5	16.0	15.4	14.9	14.3	13.0	10.1	5.8
22	*****					16.6	16.1	15.6	15.1	14.5	13.9	12.7	9.9	5.7
23	*****					16.2	15.7	15.2	14.7	14.2	13.6	12.4	9.6	5.6
24	*****					15.9	15.4	14.9	14.4	13.9	13.3	12.2	9.4	5.4
25	*****					15.6	15.1	14.6	14.1	13.6	13.1	11.9	9.2	5.3
30	*****					14.2	13.8	13.3	12.9	12.4	11.9	10.9	8.4	4.9
35	*****						12.8	12.4	11.9	11.5	11.1	10.1	7.8	4.5
40	*****						11.9	11.6	11.2	10.8	10.3	9.4	7.3	4.2
45	*****							10.9	10.5	10.1	9.7	8.9	6.9	4.0
50	*****							10.3	10.0	9.6	9.2	8.4	6.5	3.8
55	*****								9.5	9.2	8.8	8.0	6.2	3.6
60	*****								9.1	8.8	8.4	7.7	6.0	3.4
65	*****									8.4	8.1	7.4	5.7	3.3
70	*****									8.1	7.8	7.1	5.5	3.2
75	*****										7.6	6.9	5.3	3.1
80	*****										7.3	6.7	5.2	3.0
85	*****											6.5	5.0	2.9
90	*****											6.3	4.9	2.8
95	*****											6.1	4.7	2.7
100	*****											6.0	4.6	2.7
125	*****												4.1	2.4
150	*****													2.2

NOTE: FOR CORRECT USAGE OF THESE TABLES PLEASE REFER TO MICRODATA DOCUMENTATION

Canadian Community Health Survey - 2009

Saskatchewan: Sunrise Regional Health Authority (4705)

NUMERATOR OF PERCENTAGE ('000)	ESTIMATED PERCENTAGE													
	0.1%	1.0%	2.0%	5.0%	10.0%	15.0%	20.0%	25.0%	30.0%	35.0%	40.0%	50.0%	70.0%	90.0%
1	*****			72.2	70.2	68.3	66.2	64.1	61.9	59.7	57.3	52.3	40.5	23.4
2	*****			51.0	49.7	48.3	46.8	45.3	43.8	42.2	40.5	37.0	28.7	16.6
3	*****				40.5	39.4	38.2	37.0	35.8	34.5	33.1	30.2	23.4	13.5
4	*****				35.1	34.1	33.1	32.1	31.0	29.8	28.7	26.2	20.3	11.7
5	*****					30.5	29.6	28.7	27.7	26.7	25.6	23.4	18.1	10.5
6	*****					27.9	27.0	26.2	25.3	24.4	23.4	21.4	16.6	9.6
7	*****					25.8	25.0	24.2	23.4	22.6	21.7	19.8	15.3	8.8
8	*****						23.4	22.7	21.9	21.1	20.3	18.5	14.3	8.3
9	*****						22.1	21.4	20.6	19.9	19.1	17.4	13.5	7.8
10	*****							20.3	19.6	18.9	18.1	16.6	12.8	7.4
11	*****							19.3	18.7	18.0	17.3	15.8	12.2	7.1
12	*****								17.9	17.2	16.6	15.1	11.7	6.8
13	*****								17.2	16.6	15.9	14.5	11.2	6.5
14	*****								16.6	16.0	15.3	14.0	10.8	6.3
15	*****									15.4	14.8	13.5	10.5	6.0
16	*****									14.9	14.3	13.1	10.1	5.9
17	*****										13.9	12.7	9.8	5.7
18	*****										13.5	12.3	9.6	5.5
19	*****										13.2	12.0	9.3	5.4
20	*****											11.7	9.1	5.2
21	*****											11.4	8.8	5.1
22	*****											11.2	8.6	5.0
23	*****											10.9	8.5	4.9
24	*****												8.3	4.8
25	*****												8.1	4.7
30	*****												7.4	4.3
35	*****													4.0
40	*****													3.7

NOTE: FOR CORRECT USAGE OF THESE TABLES PLEASE REFER TO MICRODATA DOCUMENTATION

Canadian Community Health Survey - 2009

Saskatchewan: Saskatoon Regional Health Authority (4706)

NUMERATOR OF PERCENTAGE ('000)	ESTIMATED PERCENTAGE													
	0.1%	1.0%	2.0%	5.0%	10.0%	15.0%	20.0%	25.0%	30.0%	35.0%	40.0%	50.0%	70.0%	90.0%
1	*****	92.4	92.0	90.5	88.1	85.6	83.1	80.4	77.7	74.9	71.9	65.7	50.9	29.4
2	*****	65.4	65.0	64.0	62.3	60.6	58.7	56.9	55.0	53.0	50.9	46.4	36.0	20.8
3	*****		53.1	52.3	50.9	49.4	48.0	46.4	44.9	43.2	41.5	37.9	29.4	17.0
4	*****		46.0	45.3	44.1	42.8	41.5	40.2	38.9	37.4	36.0	32.8	25.4	14.7
5	*****		41.1	40.5	39.4	38.3	37.2	36.0	34.8	33.5	32.2	29.4	22.8	13.1
6	*****			37.0	36.0	35.0	33.9	32.8	31.7	30.6	29.4	26.8	20.8	12.0
7	*****			34.2	33.3	32.4	31.4	30.4	29.4	28.3	27.2	24.8	19.2	11.1
8	*****			32.0	31.2	30.3	29.4	28.4	27.5	26.5	25.4	23.2	18.0	10.4
9	*****			30.2	29.4	28.5	27.7	26.8	25.9	25.0	24.0	21.9	17.0	9.8
10	*****			28.6	27.9	27.1	26.3	25.4	24.6	23.7	22.8	20.8	16.1	9.3
11	*****			27.3	26.6	25.8	25.0	24.3	23.4	22.6	21.7	19.8	15.3	8.9
12	*****			26.1	25.4	24.7	24.0	23.2	22.4	21.6	20.8	19.0	14.7	8.5
13	*****				24.4	23.8	23.0	22.3	21.6	20.8	20.0	18.2	14.1	8.1
14	*****				23.6	22.9	22.2	21.5	20.8	20.0	19.2	17.6	13.6	7.9
15	*****				22.8	22.1	21.5	20.8	20.1	19.3	18.6	17.0	13.1	7.6
16	*****				22.0	21.4	20.8	20.1	19.4	18.7	18.0	16.4	12.7	7.3
17	*****				21.4	20.8	20.1	19.5	18.8	18.2	17.5	15.9	12.3	7.1
18	*****				20.8	20.2	19.6	19.0	18.3	17.7	17.0	15.5	12.0	6.9
19	*****				20.2	19.6	19.1	18.5	17.8	17.2	16.5	15.1	11.7	6.7
20	*****				19.7	19.1	18.6	18.0	17.4	16.7	16.1	14.7	11.4	6.6
21	*****				19.2	18.7	18.1	17.6	17.0	16.3	15.7	14.3	11.1	6.4
22	*****				18.8	18.3	17.7	17.2	16.6	16.0	15.3	14.0	10.8	6.3
23	*****				18.4	17.9	17.3	16.8	16.2	15.6	15.0	13.7	10.6	6.1
24	*****				18.0	17.5	17.0	16.4	15.9	15.3	14.7	13.4	10.4	6.0
25	*****				17.6	17.1	16.6	16.1	15.5	15.0	14.4	13.1	10.2	5.9
30	*****					15.6	15.2	14.7	14.2	13.7	13.1	12.0	9.3	5.4
35	*****					14.5	14.0	13.6	13.1	12.7	12.2	11.1	8.6	5.0
40	*****						13.1	12.7	12.3	11.8	11.4	10.4	8.0	4.6
45	*****						12.4	12.0	11.6	11.2	10.7	9.8	7.6	4.4
50	*****						11.7	11.4	11.0	10.6	10.2	9.3	7.2	4.2
55	*****							10.8	10.5	10.1	9.7	8.9	6.9	4.0
60	*****							10.4	10.0	9.7	9.3	8.5	6.6	3.8
65	*****								9.6	9.3	8.9	8.1	6.3	3.6
70	*****								9.3	9.0	8.6	7.9	6.1	3.5
75	*****								9.0	8.6	8.3	7.6	5.9	3.4
80	*****									8.4	8.0	7.3	5.7	3.3
85	*****									8.1	7.8	7.1	5.5	3.2
90	*****									7.9	7.6	6.9	5.4	3.1
95	*****										7.4	6.7	5.2	3.0
100	*****										7.2	6.6	5.1	2.9
125	*****											5.9	4.6	2.6
150	*****												4.2	2.4
200	*****													2.1

NOTE: FOR CORRECT USAGE OF THESE TABLES PLEASE REFER TO MICRODATA DOCUMENTATION

Canadian Community Health Survey - 2009

Saskatchewan: Heartland Regional Health Authority (4707)

NUMERATOR OF PERCENTAGE ('000)	ESTIMATED PERCENTAGE																				
	0.1%	1.0%	2.0%	5.0%	10.0%	15.0%	20.0%	25.0%	30.0%	35.0%	40.0%	50.0%	70.0%	90.0%							
1	*****			55.5	54.1	52.5	51.0	49.3	47.7	45.9	44.1	40.3	31.2	18.0							
2	*****				38.2	37.1	36.0	34.9	33.7	32.5	31.2	28.5	22.1	12.7							
3	*****					31.2	30.3	29.4	28.5	27.5	26.5	25.5	23.3	18.0	10.4						
4	*****						26.3	25.5	24.7	23.8	23.0	22.1	20.1	15.6	9.0						
5	*****							23.5	22.8	22.1	21.3	20.5	19.7	18.0	14.0	8.1					
6	*****								20.8	20.1	19.5	18.8	18.0	16.4	12.7	7.4					
7	*****									18.7	18.0	17.4	16.7	15.2	11.8	6.8					
8	*****										17.4	16.9	16.2	15.6	14.2	11.0	6.4				
9	*****											15.9	15.3	14.7	13.4	10.4	6.0				
10	*****												15.1	14.5	14.0	12.7	9.9	5.7			
11	*****													13.9	13.3	12.1	9.4	5.4			
12	*****														12.7	11.6	9.0	5.2			
13	*****															12.2	11.2	8.7	5.0		
14	*****																10.8	8.3	4.8		
15	*****																	10.4	8.1	4.7	
16	*****																		10.1	7.8	4.5
17	*****																			7.6	4.4
18	*****																			7.4	4.2
19	*****																			7.2	4.1
20	*****																			7.0	4.0
21	*****																			6.8	3.9
22	*****																			6.7	3.8
23	*****																			6.5	3.8
24	*****																				3.7
25	*****																				3.6
30	*****																				3.3

NOTE: FOR CORRECT USAGE OF THESE TABLES PLEASE REFER TO MICRODATA DOCUMENTATION

Canadian Community Health Survey - 2009

Saskatchewan: Kelsey Trail Regional Health Authority (4708)

NUMERATOR OF PERCENTAGE ('000)	ESTIMATED PERCENTAGE																
	0.1%	1.0%	2.0%	5.0%	10.0%	15.0%	20.0%	25.0%	30.0%	35.0%	40.0%	50.0%	70.0%	90.0%			
1	*****			51.5	50.1	48.7	47.2	45.7	44.2	42.6	40.9	37.3	28.9	16.7			
2	*****				35.4	34.4	33.4	32.3	31.2	30.1	28.9	26.4	20.5	11.8			
3	*****				28.9	28.1	27.3	26.4	25.5	24.6	23.6	21.6	16.7	9.6			
4	*****					24.3	23.6	22.9	22.1	21.3	20.5	18.7	14.5	8.3			
5	*****						21.1	20.5	19.8	19.0	18.3	16.7	12.9	7.5			
6	*****						19.3	18.7	18.0	17.4	16.7	15.2	11.8	6.8			
7	*****							17.3	16.7	16.1	15.5	14.1	10.9	6.3			
8	*****							16.2	15.6	15.1	14.5	13.2	10.2	5.9			
9	*****								14.7	14.2	13.6	12.4	9.6	5.6			
10	*****									13.5	12.9	11.8	9.1	5.3			
11	*****									12.8	12.3	11.3	8.7	5.0			
12	*****										11.8	10.8	8.3	4.8			
13	*****											10.4	8.0	4.6			
14	*****												10.0	7.7	4.5		
15	*****													9.6	7.5	4.3	
16	*****														9.3	7.2	4.2
17	*****															7.0	4.1
18	*****															6.8	3.9
19	*****															6.6	3.8
20	*****															6.5	3.7
21	*****															6.3	3.6
22	*****															6.2	3.6
23	*****															*****	3.5
24	*****															*****	3.4
25	*****															*****	3.3

NOTE: FOR CORRECT USAGE OF THESE TABLES PLEASE REFER TO MICRODATA DOCUMENTATION

Canadian Community Health Survey - 2009

Saskatchewan: Prince Albert Parkland Regional Health Authority (4709)

NUMERATOR OF PERCENTAGE ('000)	ESTIMATED PERCENTAGE													
	0.1%	1.0%	2.0%	5.0%	10.0%	15.0%	20.0%	25.0%	30.0%	35.0%	40.0%	50.0%	70.0%	90.0%
1	*****		62.7	61.8	60.1	58.4	56.7	54.9	53.0	51.1	49.1	44.8	34.7	20.0
2	*****		43.7	42.5	41.3	40.1	38.8	37.5	36.1	34.7	31.7	24.5	14.2	
3	*****			34.7	33.7	32.7	31.7	30.6	29.5	28.3	25.9	20.0	11.6	
4	*****			30.1	29.2	28.3	27.4	26.5	25.6	24.5	22.4	17.4	10.0	
5	*****			26.9	26.1	25.4	24.5	23.7	22.9	22.0	20.0	15.5	9.0	
6	*****				23.9	23.1	22.4	21.6	20.9	20.0	18.3	14.2	8.2	
7	*****				22.1	21.4	20.7	20.0	19.3	18.6	16.9	13.1	7.6	
8	*****				20.7	20.0	19.4	18.7	18.1	17.4	15.8	12.3	7.1	
9	*****				18.9	18.3	17.7	17.0	16.4	14.9	11.6	6.7		
10	*****				17.9	17.4	16.8	16.2	15.5	14.2	11.0	6.3		
11	*****				17.1	16.6	16.0	15.4	14.8	13.5	10.5	6.0		
12	*****					15.8	15.3	14.8	14.2	12.9	10.0	5.8		
13	*****						15.2	14.7	14.2	13.6	12.4	9.6	5.6	
14	*****							14.2	13.7	13.1	12.0	9.3	5.4	
15	*****							13.7	13.2	12.7	11.6	9.0	5.2	
16	*****							13.3	12.8	12.3	11.2	8.7	5.0	
17	*****								12.4	11.9	10.9	8.4	4.9	
18	*****								12.0	11.6	10.6	8.2	4.7	
19	*****								11.7	11.3	10.3	8.0	4.6	
20	*****									11.0	10.0	7.8	4.5	
21	*****									10.7	9.8	7.6	4.4	
22	*****									10.5	9.6	7.4	4.3	
23	*****										9.3	7.2	4.2	
24	*****										9.1	7.1	4.1	
25	*****										9.0	6.9	4.0	
30	*****											6.3	3.7	
35	*****											5.9	3.4	
40	*****												3.2	
45	*****													3.0

NOTE: FOR CORRECT USAGE OF THESE TABLES PLEASE REFER TO MICRODATA DOCUMENTATION

Canadian Community Health Survey - 2009

Saskatchewan: Prairie North Regional Health Authority (4710)

NUMERATOR OF PERCENTAGE ('000)	ESTIMATED PERCENTAGE													
	0.1%	1.0%	2.0%	5.0%	10.0%	15.0%	20.0%	25.0%	30.0%	35.0%	40.0%	50.0%	70.0%	90.0%
1	*****			70.4	68.5	66.6	64.6	62.5	60.4	58.2	55.9	51.0	39.5	22.8
2	*****			49.8	48.4	47.1	45.7	44.2	42.7	41.2	39.5	36.1	28.0	16.1
3	*****				39.5	38.4	37.3	36.1	34.9	33.6	32.3	29.5	22.8	13.2
4	*****				34.2	33.3	32.3	31.3	30.2	29.1	28.0	25.5	19.8	11.4
5	*****					29.8	28.9	28.0	27.0	26.0	25.0	22.8	17.7	10.2
6	*****						27.2	26.4	25.5	24.7	23.8	22.8	20.8	16.1
7	*****							24.4	23.6	22.8	22.0	21.1	19.3	14.9
8	*****								22.8	22.1	21.4	20.6	19.8	14.0
9	*****									21.5	20.8	20.1	19.4	13.2
10	*****										19.8	19.1	18.4	12.5
11	*****											18.8	18.2	11.9
12	*****												17.4	11.4
13	*****													16.8
14	*****													
15	*****													
16	*****													
17	*****													
18	*****													
19	*****													
20	*****													
21	*****													
22	*****													
23	*****													
24	*****													
25	*****													
30	*****													
35	*****													
40	*****													

NOTE: FOR CORRECT USAGE OF THESE TABLES PLEASE REFER TO MICRODATA DOCUMENTATION

Canadian Community Health Survey - 2009

Saskatchewan: Mamawetan/Keewatin/Athabasca (4714)

NUMERATOR OF PERCENTAGE ('000)	ESTIMATED PERCENTAGE													
	0.1%	1.0%	2.0%	5.0%	10.0%	15.0%	20.0%	25.0%	30.0%	35.0%	40.0%	50.0%	70.0%	90.0%
1	*****				46.3	45.0	43.7	42.3	40.9	39.4	37.8	34.5	26.8	15.4
2	*****						30.9	29.9	28.9	27.9	26.8	24.4	18.9	10.9
3	*****						24.4	23.6	22.7	21.8	19.9	15.4	8.9	
4	*****							19.7	18.9	17.3	13.4	7.7		
5	*****								16.9	15.4	12.0	6.9		
6	*****									14.1	10.9	6.3		
7	*****										10.1	5.8		
8	*****											9.5	5.5	
9	*****											8.9	5.1	
10	*****												4.9	
11	*****													4.7

NOTE: FOR CORRECT USAGE OF THESE TABLES PLEASE REFER TO MICRODATA DOCUMENTATION

Canadian Community Health Survey - 2009

Alberta: Chinook Regional Health Authority (4821)

NUMERATOR OF PERCENTAGE ('000)	ESTIMATED PERCENTAGE																					
	0.1%	1.0%	2.0%	5.0%	10.0%	15.0%	20.0%	25.0%	30.0%	35.0%	40.0%	50.0%	70.0%	90.0%								
1	*****	85.6	85.1	83.8	81.6	79.3	76.9	74.5	72.0	69.3	66.6	60.8	47.1	27.2								
2	*****	60.2	59.3	57.7	56.1	54.4	52.7	50.9	49.0	47.1	43.0	33.3	19.2	19.2								
3	*****		48.4	47.1	45.8	44.4	43.0	41.5	40.0	38.5	35.1	27.2	15.7	15.7								
4	*****		41.9	40.8	39.6	38.5	37.2	36.0	34.7	33.3	30.4	23.6	13.6	13.6								
5	*****		37.5	36.5	35.5	34.4	33.3	32.2	31.0	29.8	27.2	21.1	12.2	12.2								
6	*****		34.2	33.3	32.4	31.4	30.4	29.4	28.3	27.2	24.8	19.2	11.1	11.1								
7	*****			30.8	30.0	29.1	28.2	27.2	26.2	25.2	23.0	17.8	10.3	10.3								
8	*****			28.8	28.0	27.2	26.3	25.4	24.5	23.6	21.5	16.7	9.6	9.6								
9	*****			27.2	26.4	25.6	24.8	24.0	23.1	22.2	20.3	15.7	9.1	9.1								
10	*****			25.8	25.1	24.3	23.6	22.8	21.9	21.1	19.2	14.9	8.6	8.6								
11	*****			24.6	23.9	23.2	22.5	21.7	20.9	20.1	18.3	14.2	8.2	8.2								
12	*****			23.6	22.9	22.2	21.5	20.8	20.0	19.2	17.6	13.6	7.9	7.9								
13	*****			22.6	22.0	21.3	20.7	20.0	19.2	18.5	16.9	13.1	7.5	7.5								
14	*****				21.2	20.6	19.9	19.2	18.5	17.8	16.3	12.6	7.3	7.3								
15	*****				20.5	19.9	19.2	18.6	17.9	17.2	15.7	12.2	7.0	7.0								
16	*****				19.8	19.2	18.6	18.0	17.3	16.7	15.2	11.8	6.8	6.8								
17	*****				19.2	18.7	18.1	17.5	16.8	16.2	14.8	11.4	6.6	6.6								
18	*****				18.7	18.1	17.6	17.0	16.3	15.7	14.3	11.1	6.4	6.4								
19	*****				18.2	17.6	17.1	16.5	15.9	15.3	14.0	10.8	6.2	6.2								
20	*****					17.2	16.7	16.1	15.5	14.9	13.6	10.5	6.1	6.1								
21	*****					16.8	16.3	15.7	15.1	14.5	13.3	10.3	5.9	5.9								
22	*****					16.4	15.9	15.3	14.8	14.2	13.0	10.0	5.8	5.8								
23	*****					16.0	15.5	15.0	14.5	13.9	12.7	9.8	5.7	5.7								
24	*****					15.7	15.2	14.7	14.2	13.6	12.4	9.6	5.6	5.6								
25	*****					15.4	14.9	14.4	13.9	13.3	12.2	9.4	5.4	5.4								
30	*****						13.6	13.1	12.7	12.2	11.1	8.6	5.0	5.0								
35	*****							12.2	11.7	11.3	10.3	8.0	4.6	4.6								
40	*****								11.0	10.5	9.6	7.4	4.3	4.3								
45	*****									10.3	9.9	7.0	4.1	4.1								
50	*****										9.4	6.7	3.8	3.8								
55	*****											8.2	6.4	3.7	3.7							
60	*****												7.9	6.1	3.5	3.5						
65	*****													7.5	5.8	3.4	3.4					
70	*****														5.6	3.3	3.3					
75	*****															5.4	3.1	3.1				
80	*****																5.3	3.0	3.0			
85	*****																	5.1	3.0	3.0		
90	*****																		5.0	2.9	2.9	
95	*****																			2.8	2.8	
100	*****																				2.7	2.7

NOTE: FOR CORRECT USAGE OF THESE TABLES PLEASE REFER TO MICRODATA DOCUMENTATION

Canadian Community Health Survey - 2009

Alberta: Palliser Health Region (4822)

NUMERATOR OF PERCENTAGE ('000)	ESTIMATED PERCENTAGE													
	0.1%	1.0%	2.0%	5.0%	10.0%	15.0%	20.0%	25.0%	30.0%	35.0%	40.0%	50.0%	70.0%	90.0%
1	*****	79.2	78.0	75.9	73.8	71.6	69.3	66.9	64.5	62.0	56.6	43.8	25.3	
2	*****	55.1	53.7	52.2	50.6	49.0	47.3	45.6	43.8	40.0	31.0	17.9		
3	*****	45.0	43.8	42.6	41.3	40.0	38.7	37.2	35.8	32.7	25.3	14.6		
4	*****	39.0	38.0	36.9	35.8	34.6	33.5	32.3	31.0	28.3	21.9	12.7		
5	*****	33.9	33.0	32.0	31.0	29.9	28.9	27.7	25.3	19.6	11.3			
6	*****	31.0	30.1	29.2	28.3	27.3	26.3	25.3	23.1	17.9	10.3			
7	*****	28.7	27.9	27.1	26.2	25.3	24.4	23.4	21.4	16.6	9.6			
8	*****	26.8	26.1	25.3	24.5	23.7	22.8	21.9	20.0	15.5	8.9			
9	*****	25.3	24.6	23.9	23.1	22.3	21.5	20.7	18.9	14.6	8.4			
10	*****	23.3	22.6	21.9	21.2	20.4	19.6	17.9	13.9	8.0				
11	*****	22.2	21.6	20.9	20.2	19.5	18.7	17.1	13.2	7.6				
12	*****	21.3	20.7	20.0	19.3	18.6	17.9	16.3	12.7	7.3				
13	*****	20.5	19.8	19.2	18.6	17.9	17.2	15.7	12.2	7.0				
14	*****	19.1	18.5	17.9	17.2	16.6	15.1	11.7	6.8					
15	*****	18.5	17.9	17.3	16.7	16.0	14.6	11.3	6.5					
16	*****	17.9	17.3	16.7	16.1	15.5	14.1	11.0	6.3					
17	*****	17.4	16.8	16.2	15.6	15.0	13.7	10.6	6.1					
18	*****	16.9	16.3	15.8	15.2	14.6	13.3	10.3	6.0					
19	*****	15.9	15.4	14.8	14.2	13.0	10.1	5.8						
20	*****	15.5	15.0	14.4	13.9	12.7	9.8	5.7						
21	*****	15.1	14.6	14.1	13.5	12.3	9.6	5.5						
22	*****	14.8	14.3	13.8	13.2	12.1	9.3	5.4						
23	*****	14.0	13.5	12.9	11.8	9.1	5.3							
24	*****	13.7	13.2	12.7	11.5	8.9	5.2							
25	*****	13.4	12.9	12.4	11.3	8.8	5.1							
30	*****	11.8	11.3	10.3	8.0	4.6								
35	*****	10.5	9.6	7.4	4.3									
40	*****	8.9	6.9	4.0										
45	*****	8.4	6.5	3.8										
50	*****	6.2	3.6											
55	*****	5.9	3.4											
60	*****	5.7	3.3											
65	*****	3.1												
70	*****	3.0												
75	*****	2.9												
80	*****	2.8												

NOTE: FOR CORRECT USAGE OF THESE TABLES PLEASE REFER TO MICRODATA DOCUMENTATION

Canadian Community Health Survey – 2009
 Alberta: Calgary Health Region (4823)

NUMERATOR OF PERCENTAGE ('000)	ESTIMATED PERCENTAGE													
	0.1%	1.0%	2.0%	5.0%	10.0%	15.0%	20.0%	25.0%	30.0%	35.0%	40.0%	50.0%	70.0%	90.0%
1	140.6	140.0	139.2	137.1	133.4	129.7	125.8	121.8	117.7	113.4	109.0	99.5	77.0	44.5
2	*****	99.0	98.5	96.9	94.4	91.7	89.0	86.1	83.2	80.2	77.0	70.3	54.5	31.5
3	*****	80.8	80.4	79.2	77.0	74.9	72.6	70.3	67.9	65.5	62.9	57.4	44.5	25.7
4	*****	70.0	69.6	68.5	66.7	64.8	62.9	60.9	58.8	56.7	54.5	49.7	38.5	22.2
5	*****	62.6	62.3	61.3	59.7	58.0	56.3	54.5	52.6	50.7	48.7	44.5	34.5	19.9
6	*****	57.1	56.8	56.0	54.5	52.9	51.4	49.7	48.0	46.3	44.5	40.6	31.5	18.2
7	*****	52.9	52.6	51.8	50.4	49.0	47.6	46.0	44.5	42.9	41.2	37.6	29.1	16.8
8	*****	49.5	49.2	48.5	47.2	45.8	44.5	43.1	41.6	40.1	38.5	35.2	27.2	15.7
9	*****	46.7	46.4	45.7	44.5	43.2	41.9	40.6	39.2	37.8	36.3	33.2	25.7	14.8
10	*****	44.3	44.0	43.4	42.2	41.0	39.8	38.5	37.2	35.9	34.5	31.5	24.4	14.1
11	*****	42.2	42.0	41.3	40.2	39.1	37.9	36.7	35.5	34.2	32.9	30.0	23.2	13.4
12	*****	*****	40.2	39.6	38.5	37.4	36.3	35.2	34.0	32.7	31.5	28.7	22.2	12.8
13	*****	*****	38.6	38.0	37.0	36.0	34.9	33.8	32.6	31.5	30.2	27.6	21.4	12.3
14	*****	*****	37.2	36.6	35.7	34.7	33.6	32.6	31.5	30.3	29.1	26.6	20.6	11.9
15	*****	*****	36.0	35.4	34.5	33.5	32.5	31.5	30.4	29.3	28.1	25.7	19.9	11.5
16	*****	*****	34.8	34.3	33.4	32.4	31.5	30.5	29.4	28.4	27.2	24.9	19.3	11.1
17	*****	*****	33.8	33.3	32.4	31.5	30.5	29.5	28.5	27.5	26.4	24.1	18.7	10.8
18	*****	*****	32.8	32.3	31.5	30.6	29.7	28.7	27.7	26.7	25.7	23.4	18.2	10.5
19	*****	*****	31.9	31.5	30.6	29.8	28.9	27.9	27.0	26.0	25.0	22.8	17.7	10.2
20	*****	*****	31.1	30.7	29.8	29.0	28.1	27.2	26.3	25.4	24.4	22.2	17.2	9.9
21	*****	*****	30.4	29.9	29.1	28.3	27.5	26.6	25.7	24.7	23.8	21.7	16.8	9.7
22	*****	*****	29.7	29.2	28.4	27.6	26.8	26.0	25.1	24.2	23.2	21.2	16.4	9.5
23	*****	*****	*****	28.6	27.8	27.0	26.2	25.4	24.5	23.6	22.7	20.7	16.1	9.3
24	*****	*****	*****	28.0	27.2	26.5	25.7	24.9	24.0	23.1	22.2	20.3	15.7	9.1
25	*****	*****	*****	27.4	26.7	25.9	25.2	24.4	23.5	22.7	21.8	19.9	15.4	8.9
30	*****	*****	*****	25.0	24.4	23.7	23.0	22.2	21.5	20.7	19.9	18.2	14.1	8.1
35	*****	*****	*****	23.2	22.6	21.9	21.3	20.6	19.9	19.2	18.4	16.8	13.0	7.5
40	*****	*****	*****	21.7	21.1	20.5	19.9	19.3	18.6	17.9	17.2	15.7	12.2	7.0
45	*****	*****	*****	20.4	19.9	19.3	18.8	18.2	17.5	16.9	16.2	14.8	11.5	6.6
50	*****	*****	*****	19.4	18.9	18.3	17.8	17.2	16.6	16.0	15.4	14.1	10.9	6.3
55	*****	*****	*****	18.5	18.0	17.5	17.0	16.4	15.9	15.3	14.7	13.4	10.4	6.0
60	*****	*****	*****	17.2	16.7	16.2	15.7	15.2	14.6	14.1	13.6	12.3	9.9	5.7
65	*****	*****	*****	16.6	16.1	15.6	15.1	14.6	14.1	13.6	13.1	11.9	9.2	5.3
70	*****	*****	*****	15.9	15.5	15.0	14.6	14.1	13.6	13.1	12.6	11.5	8.9	5.1
75	*****	*****	*****	15.4	15.0	14.5	14.1	13.6	13.1	12.6	12.1	11.0	8.4	4.8
80	*****	*****	*****	14.9	14.5	14.1	13.6	13.2	12.8	12.3	11.8	10.8	8.4	4.8
85	*****	*****	*****	14.5	14.1	13.6	13.2	12.8	12.3	11.8	11.3	10.3	8.1	4.7
90	*****	*****	*****	14.1	13.7	13.3	12.9	12.5	12.1	11.6	11.2	10.2	7.9	4.6
95	*****	*****	*****	13.7	13.3	12.9	12.5	12.1	11.6	11.2	10.7	9.7	7.7	4.4
100	*****	*****	*****	13.3	13.0	12.6	12.2	11.8	11.3	10.9	10.4	9.4	7.4	4.4
125	*****	*****	*****	11.6	11.3	10.9	10.5	10.1	9.7	9.3	8.9	8.1	6.3	3.6
150	*****	*****	*****	10.6	10.3	9.9	9.6	9.3	8.9	8.6	8.3	7.7	6.3	3.1
200	*****	*****	*****	8.9	8.6	8.3	8.0	7.7	7.4	7.1	6.8	6.3	5.4	2.8
250	*****	*****	*****	7.7	7.4	7.1	6.8	6.5	6.2	5.9	5.6	5.1	4.4	2.6
300	*****	*****	*****	6.8	6.5	6.2	5.9	5.6	5.3	5.0	4.7	4.4	3.6	2.4
350	*****	*****	*****	6.1	5.8	5.5	5.2	4.9	4.6	4.3	4.0	3.7	3.0	2.2
400	*****	*****	*****	5.4	5.1	4.8	4.5	4.2	3.9	3.6	3.3	3.0	2.4	1.8
450	*****	*****	*****	5.1	4.8	4.5	4.2	3.9	3.6	3.3	3.0	2.7	2.1	1.6
500	*****	*****	*****	4.4	4.1	3.8	3.5	3.2	2.9	2.6	2.3	2.0	1.6	1.2
750	*****	*****	*****	3.4	3.1	2.8	2.5	2.2	1.9	1.6	1.3	1.1	0.9	0.7
1000	*****	*****	*****	2.8	2.5	2.2	1.9	1.6	1.3	1.1	0.9	0.7	0.6	0.5

NOTE: FOR CORRECT USAGE OF THESE TABLES PLEASE REFER TO MICRODATA DOCUMENTATION

Canadian Community Health Survey - 2009

Alberta: David Thompson Regional Health Authority (4824)

NUMERATOR OF PERCENTAGE ('000)	ESTIMATED PERCENTAGE													
	0.1%	1.0%	2.0%	5.0%	10.0%	15.0%	20.0%	25.0%	30.0%	35.0%	40.0%	50.0%	70.0%	90.0%
1	*****	104.1	103.5	101.9	99.2	96.4	93.5	90.6	87.5	84.3	81.0	74.0	57.3	33.1
2	*****	73.6	73.2	72.1	70.2	68.2	66.1	64.0	61.9	59.6	57.3	52.3	40.5	23.4
3	*****		59.8	58.9	57.3	55.7	54.0	52.3	50.5	48.7	46.8	42.7	33.1	19.1
4	*****		51.8	51.0	49.6	48.2	46.8	45.3	43.7	42.2	40.5	37.0	28.6	16.5
5	*****		46.3	45.6	44.4	43.1	41.8	40.5	39.1	37.7	36.2	33.1	25.6	14.8
6	*****			41.6	40.5	39.4	38.2	37.0	35.7	34.4	33.1	30.2	23.4	13.5
7	*****			38.5	37.5	36.4	35.4	34.2	33.1	31.9	30.6	28.0	21.7	12.5
8	*****			36.0	35.1	34.1	33.1	32.0	30.9	29.8	28.6	26.1	20.3	11.7
9	*****			34.0	33.1	32.1	31.2	30.2	29.2	28.1	27.0	24.7	19.1	11.0
10	*****			32.2	31.4	30.5	29.6	28.6	27.7	26.7	25.6	23.4	18.1	10.5
11	*****			30.7	29.9	29.1	28.2	27.3	26.4	25.4	24.4	22.3	17.3	10.0
12	*****			29.4	28.6	27.8	27.0	26.1	25.3	24.3	23.4	21.3	16.5	9.5
13	*****			28.3	27.5	26.7	25.9	25.1	24.3	23.4	22.5	20.5	15.9	9.2
14	*****			26.5	25.8	25.0	24.2	23.4	22.5	21.7	19.8	15.3	8.8	8.8
15	*****			25.6	24.9	24.2	23.4	22.6	21.8	20.9	19.1	14.8	8.5	8.5
16	*****			24.8	24.1	23.4	22.6	21.9	21.1	20.3	18.5	14.3	8.3	8.3
17	*****			24.1	23.4	22.7	22.0	21.2	20.4	19.6	17.9	13.9	8.0	8.0
18	*****			23.4	22.7	22.0	21.3	20.6	19.9	19.1	17.4	13.5	7.8	7.8
19	*****			22.8	22.1	21.5	20.8	20.1	19.3	18.6	17.0	13.1	7.6	7.6
20	*****			22.2	21.6	20.9	20.3	19.6	18.9	18.1	16.5	12.8	7.4	7.4
21	*****			21.7	21.0	20.4	19.8	19.1	18.4	17.7	16.1	12.5	7.2	7.2
22	*****			21.2	20.6	19.9	19.3	18.7	18.0	17.3	15.8	12.2	7.1	7.1
23	*****			20.7	20.1	19.5	18.9	18.2	17.6	16.9	15.4	11.9	6.9	6.9
24	*****			20.3	19.7	19.1	18.5	17.9	17.2	16.5	15.1	11.7	6.8	6.8
25	*****			19.8	19.3	18.7	18.1	17.5	16.9	16.2	14.8	11.5	6.6	6.6
30	*****				17.6	17.1	16.5	16.0	15.4	14.8	13.5	10.5	6.0	6.0
35	*****				16.3	15.8	15.3	14.8	14.3	13.7	12.5	9.7	5.6	5.6
40	*****					14.8	14.3	13.8	13.3	12.8	11.7	9.1	5.2	5.2
45	*****					13.9	13.5	13.0	12.6	12.1	11.0	8.5	4.9	4.9
50	*****					13.2	12.8	12.4	11.9	11.5	10.5	8.1	4.7	4.7
55	*****					12.2	11.8	11.4	10.9	10.5	10.0	7.7	4.5	4.5
60	*****					11.7	11.3	10.9	10.5	10.1	9.5	7.4	4.3	4.3
65	*****					11.2	10.9	10.5	10.1	9.7	9.2	7.1	4.1	4.1
70	*****					10.5	10.1	9.7	9.3	8.9	8.4	6.8	4.0	4.0
75	*****					10.1	9.7	9.3	8.9	8.5	8.1	6.6	3.8	3.8
80	*****						9.4	9.1	8.7	8.3	8.0	6.4	3.7	3.7
85	*****							9.1	8.7	8.3	8.0	6.2	3.6	3.6
90	*****							8.9	8.5	8.1	7.8	6.0	3.5	3.5
95	*****								8.3	7.9	7.6	5.9	3.4	3.4
100	*****								8.1	7.7	7.4	5.7	3.3	3.3
125	*****									6.6	6.3	5.1	3.0	3.0
150	*****										4.7	4.7	2.7	2.7
200	*****												2.3	2.3

NOTE: FOR CORRECT USAGE OF THESE TABLES PLEASE REFER TO MICRODATA DOCUMENTATION

Canadian Community Health Survey - 2009

Alberta: East Central Health (4825)

NUMERATOR OF PERCENTAGE ('000)	ESTIMATED PERCENTAGE													
	0.1%	1.0%	2.0%	5.0%	10.0%	15.0%	20.0%	25.0%	30.0%	35.0%	40.0%	50.0%	70.0%	90.0%
1	*****	83.0	81.7	79.6	77.3	75.0	72.6	70.2	67.6	65.0	59.3	45.9	26.5	
2	*****	57.8	56.3	54.7	53.0	51.4	49.6	47.8	45.9	41.9	32.5	18.8		
3	*****	47.2	45.9	44.6	43.3	41.9	40.5	39.0	37.5	34.2	26.5	15.3		
4	*****	40.9	39.8	38.7	37.5	36.3	35.1	33.8	32.5	29.6	23.0	13.3		
5	*****		35.6	34.6	33.5	32.5	31.4	30.2	29.0	26.5	20.5	11.9		
6	*****		32.5	31.6	30.6	29.6	28.6	27.6	26.5	24.2	18.8	10.8		
7	*****		30.1	29.2	28.3	27.4	26.5	25.6	24.6	22.4	17.4	10.0		
8	*****		28.1	27.3	26.5	25.7	24.8	23.9	23.0	21.0	16.2	9.4		
9	*****		26.5	25.8	25.0	24.2	23.4	22.5	21.7	19.8	15.3	8.8		
10	*****		24.4	23.7	23.0	22.2	21.4	20.5	19.6	17.9	13.8	8.0		
11	*****		23.3	22.6	21.9	21.2	20.4	19.6	18.8	17.1	13.3	7.7		
12	*****		22.3	21.7	21.0	20.3	19.5	18.8	18.0	16.4	12.7	7.4		
13	*****		21.4	20.8	20.1	19.5	18.8	18.0	17.4	15.8	12.3	7.1		
14	*****		20.7	20.0	19.4	18.8	18.1	17.4	16.8	15.3	11.9	6.8		
15	*****			19.4	18.8	18.1	17.5	16.8	16.2	14.8	11.5	6.6		
16	*****			18.8	18.2	17.5	16.9	16.2	15.6	14.2	11.1	6.4		
17	*****			18.2	17.6	17.0	16.4	15.8	15.2	13.8	10.8	6.3		
18	*****			17.7	17.1	16.5	15.9	15.3	14.7	13.3	10.5	6.1		
19	*****			17.2	16.7	16.1	15.5	14.9	14.3	12.9	10.0	5.8		
20	*****				16.2	15.7	15.1	14.5	13.9	12.5	9.6	5.5		
21	*****				15.8	15.3	14.8	14.2	13.6	12.2	9.4	5.4		
22	*****				15.5	15.0	14.4	13.8	13.2	11.8	9.2	5.3		
23	*****				15.1	14.6	14.1	13.5	12.9	11.5	9.0	4.8		
24	*****				14.8	14.3	13.8	13.3	12.7	11.3	8.8	4.5		
25	*****					14.0	13.5	13.0	12.4	11.0	8.4	4.2		
30	*****						12.3	11.9	11.5	10.1	7.8	4.0		
35	*****							11.0	10.6	9.2	7.3	3.8		
40	*****								9.4	8.0	6.5	3.6		
45	*****									8.8	6.2	3.4		
50	*****										5.9	3.3		
55	*****											3.2		
60	*****												3.1	
65	*****													3.0
70	*****													2.9
75	*****													
80	*****													
85	*****													

NOTE: FOR CORRECT USAGE OF THESE TABLES PLEASE REFER TO MICRODATA DOCUMENTATION

Canadian Community Health Survey - 2009

Alberta: Capital Health (4826)

NUMERATOR OF PERCENTAGE ('000)	ESTIMATED PERCENTAGE													
	0.1%	1.0%	2.0%	5.0%	10.0%	15.0%	20.0%	25.0%	30.0%	35.0%	40.0%	50.0%	70.0%	90.0%
1	*****	149.2	148.4	146.1	142.2	138.2	134.1	129.8	125.4	120.9	116.1	106.0	82.1	47.4
2	*****	105.5	105.0	103.3	100.6	97.7	94.8	91.8	88.7	85.5	82.1	75.0	58.1	33.5
3	*****	86.1	85.7	84.4	82.1	79.8	77.4	75.0	72.4	69.8	67.1	61.2	47.4	27.4
4	*****	74.6	74.2	73.1	71.1	69.1	67.1	64.9	62.7	60.4	58.1	53.0	41.1	23.7
5	*****	66.7	66.4	65.4	63.6	61.8	60.0	58.1	56.1	54.1	51.9	47.4	36.7	21.2
6	*****	60.9	60.6	59.7	58.1	56.4	54.7	53.0	51.2	49.4	47.4	43.3	33.5	19.4
7	*****	56.4	56.1	55.2	53.8	52.2	50.7	49.1	47.4	45.7	43.9	40.1	31.0	17.9
8	*****	52.7	52.5	51.7	50.3	48.9	47.4	45.9	44.4	42.7	41.1	37.5	29.0	16.8
9	*****	49.7	49.5	48.7	47.4	46.1	44.7	43.3	41.8	40.3	38.7	35.3	27.4	15.8
10	*****	46.9	46.2	45.0	43.7	42.4	41.1	39.7	38.2	36.7	35.3	32.0	24.8	14.3
11	*****	44.8	44.1	42.9	41.7	40.4	39.2	37.8	36.4	35.0	33.5	30.6	23.7	13.7
12	*****	42.8	42.2	41.1	39.9	38.7	37.5	36.2	34.9	33.5	32.2	29.4	22.8	13.2
13	*****	41.2	40.5	39.5	38.3	37.2	36.0	34.8	33.5	32.2	31.0	28.3	21.9	12.7
14	*****	39.7	39.1	38.0	36.9	35.8	34.7	33.5	32.3	31.0	29.8	27.4	21.2	12.2
15	*****	38.3	37.7	36.7	35.7	34.6	33.5	32.4	31.2	30.0	28.7	26.5	20.5	11.9
16	*****	37.1	36.5	35.6	34.6	33.5	32.5	31.4	30.2	29.0	27.8	25.7	19.9	11.5
17	*****	36.0	35.4	34.5	33.5	32.5	31.5	30.4	29.3	28.2	27.1	25.0	19.4	11.2
18	*****	35.0	34.4	33.5	32.6	31.6	30.6	29.6	28.5	27.4	26.4	24.3	18.8	10.9
19	*****	34.1	33.5	32.6	31.7	30.8	29.8	28.8	27.7	26.6	25.6	23.5	18.4	10.6
20	*****	32.7	31.8	30.9	30.0	29.0	28.1	27.0	26.0	25.0	24.0	22.0	17.9	10.3
21	*****	31.9	31.0	30.2	29.3	28.3	27.4	26.4	25.3	24.3	23.3	21.3	17.1	9.9
22	*****	31.2	30.3	29.5	28.6	27.7	26.7	25.8	24.8	23.8	22.8	20.8	16.8	9.7
23	*****	30.5	29.7	28.8	28.0	27.1	26.2	25.2	24.2	23.2	22.2	20.2	16.4	9.5
24	*****	29.8	29.0	28.2	27.4	26.5	25.6	24.7	23.7	22.7	21.7	19.7	15.0	8.7
25	*****	29.2	28.4	27.6	26.8	26.0	25.1	24.2	23.2	22.2	21.2	19.2	15.0	8.0
30	*****	26.7	26.0	25.2	24.5	23.7	22.9	22.1	21.2	20.4	19.6	17.9	13.9	7.5
35	*****	24.7	24.0	23.4	22.7	21.9	21.2	20.5	19.8	19.1	18.4	16.8	13.0	7.1
40	*****	23.1	22.5	21.9	21.2	20.5	19.8	19.1	18.4	17.7	17.1	15.5	11.6	6.7
45	*****	21.8	21.2	20.6	20.0	19.4	18.7	18.0	17.3	16.6	16.0	14.4	10.2	5.9
50	*****	20.1	19.5	19.0	18.4	17.7	17.1	16.4	15.7	15.0	14.3	12.7	9.8	5.7
55	*****	19.2	18.6	18.1	17.5	16.9	16.3	15.7	15.0	14.4	13.8	12.2	9.5	5.5
60	*****	18.4	17.8	17.3	16.8	16.2	15.6	15.0	14.4	13.8	13.2	11.6	8.9	5.1
65	*****	17.6	17.1	16.6	16.1	15.6	15.0	14.4	13.8	13.2	12.6	11.0	8.7	5.0
70	*****	17.0	16.5	16.0	15.5	15.0	14.5	14.0	13.4	12.8	12.2	10.6	8.4	4.9
75	*****	16.4	16.0	15.5	15.0	14.5	14.0	13.5	13.0	12.4	11.8	10.2	8.2	4.7
80	*****	15.9	15.5	15.0	14.5	14.1	13.6	13.1	12.6	12.1	11.5	9.9	7.3	4.2
85	*****	15.4	15.0	14.5	14.1	13.6	13.1	12.6	12.1	11.6	11.1	9.5	7.3	3.9
90	*****	15.0	14.6	14.2	13.8	13.3	12.9	12.4	11.9	11.4	10.9	9.3	7.3	3.9
95	*****	14.6	14.2	13.8	13.3	12.9	12.4	11.9	11.4	10.9	10.4	8.8	7.3	3.9
100	*****	13.8	13.4	13.0	12.5	12.1	11.6	11.2	10.8	10.4	9.9	8.3	7.3	3.9
125	*****	12.4	12.0	11.6	11.2	10.8	10.4	9.9	9.5	9.0	8.6	7.0	6.7	3.9
150	*****	10.9	10.6	10.2	9.9	9.5	9.1	8.7	8.3	7.9	7.5	5.9	5.8	3.4
200	*****	9.2	8.9	8.5	8.2	7.8	7.5	7.1	6.7	6.4	6.0	4.4	4.4	3.0
250	*****	7.9	7.6	7.3	7.0	6.7	6.4	6.0	5.7	5.4	5.0	3.4	3.4	2.7
300	*****	7.0	6.7	6.4	6.1	5.8	5.5	5.1	4.8	4.5	4.1	2.5	2.5	2.5
350	*****	6.2	5.9	5.6	5.3	5.0	4.7	4.4	4.1	3.8	3.5	1.9	1.9	2.4
400	*****	5.3	5.0	4.7	4.4	4.1	3.8	3.5	3.2	2.9	2.6	1.0	1.0	2.2
450	*****	5.0	4.7	4.4	4.1	3.8	3.5	3.2	2.9	2.6	2.3	0.7	0.7	2.1
500	*****	3.7	3.4	3.1	2.8	2.5	2.2	1.9	1.6	1.3	1.0	0.4	0.4	1.7
750	*****	3.7	3.4	3.1	2.8	2.5	2.2	1.9	1.6	1.3	1.0	0.4	0.4	1.7

NOTE: FOR CORRECT USAGE OF THESE TABLES PLEASE REFER TO MICRODATA DOCUMENTATION

Canadian Community Health Survey - 2009
 Alberta: Aspen Regional Health Authority (4827)

NUMERATOR OF PERCENTAGE ('000)	ESTIMATED PERCENTAGE													
	0.1%	1.0%	2.0%	5.0%	10.0%	15.0%	20.0%	25.0%	30.0%	35.0%	40.0%	50.0%	70.0%	90.0%
1	*****	85.8	85.4	84.0	81.8	79.5	77.1	74.7	72.1	69.5	66.8	61.0	47.2	27.3
2	*****	60.4	59.4	57.8	56.2	54.5	52.8	51.0	49.2	47.2	43.1	33.4	19.3	19.3
3	*****		48.5	47.2	45.9	44.5	43.1	41.6	40.1	38.6	35.2	27.3	15.7	15.7
4	*****		42.0	40.9	39.7	38.6	37.3	36.1	34.8	33.4	30.5	23.6	13.6	13.6
5	*****		37.6	36.6	35.5	34.5	33.4	32.3	31.1	29.9	27.3	21.1	12.2	12.2
6	*****		34.3	33.4	32.5	31.5	30.5	29.5	28.4	27.3	24.9	19.3	11.1	11.1
7	*****		31.8	30.9	30.0	29.1	28.2	27.3	26.3	25.2	23.0	17.8	10.3	10.3
8	*****			28.9	28.1	27.3	26.4	25.5	24.6	23.6	21.6	16.7	9.6	9.6
9	*****			27.3	26.5	25.7	24.9	24.0	23.2	22.3	20.3	15.7	9.1	9.1
10	*****			25.9	25.1	24.4	23.6	22.8	22.0	21.1	19.3	14.9	8.6	8.6
11	*****			24.7	24.0	23.3	22.5	21.8	21.0	20.1	18.4	14.2	8.2	8.2
12	*****			23.6	22.9	22.3	21.6	20.8	20.1	19.3	17.6	13.6	7.9	7.9
13	*****			22.7	22.0	21.4	20.7	20.0	19.3	18.5	16.9	13.1	7.6	7.6
14	*****			21.9	21.2	20.6	20.0	19.3	18.6	17.8	16.3	12.6	7.3	7.3
15	*****				20.5	19.9	19.3	18.6	17.9	17.2	15.7	12.2	7.0	7.0
16	*****				19.9	19.3	18.7	18.0	17.4	16.7	15.2	11.8	6.8	6.8
17	*****				19.3	18.7	18.1	17.5	16.9	16.2	14.8	11.5	6.6	6.6
18	*****				18.7	18.2	17.6	17.0	16.4	15.7	14.4	11.1	6.4	6.4
19	*****				18.2	17.7	17.1	16.5	15.9	15.3	14.0	10.8	6.3	6.3
20	*****				17.8	17.2	16.7	16.1	15.5	14.9	13.6	10.6	6.1	6.1
21	*****				17.3	16.8	16.3	15.7	15.2	14.6	13.3	10.3	5.9	5.9
22	*****					16.4	15.9	15.4	14.8	14.2	13.0	10.1	5.8	5.8
23	*****					16.1	15.6	15.0	14.5	13.9	12.7	9.8	5.7	5.7
24	*****					15.7	15.2	14.7	14.2	13.6	12.4	9.6	5.6	5.6
25	*****					15.4	14.9	14.4	13.9	13.4	12.2	9.4	5.5	5.5
30	*****						13.6	13.2	12.7	12.2	11.1	8.6	5.0	5.0
35	*****						12.6	12.2	11.7	11.3	10.3	8.0	4.6	4.6
40	*****							11.4	11.0	10.6	9.6	7.5	4.3	4.3
45	*****								10.4	10.0	9.1	7.0	4.1	4.1
50	*****								9.8	9.4	8.6	6.7	3.9	3.9
55	*****									9.0	8.2	6.4	3.7	3.7
60	*****										7.9	6.1	3.5	3.5
65	*****										7.6	5.9	3.4	3.4
70	*****										7.3	5.6	3.3	3.3
75	*****											5.5	3.1	3.1
80	*****											5.3	3.0	3.0
85	*****											5.1	3.0	3.0
90	*****											5.0	2.9	2.9
95	*****											4.8	2.8	2.8
100	*****											4.7	2.7	2.7
125	*****												2.4	2.4

NOTE: FOR CORRECT USAGE OF THESE TABLES PLEASE REFER TO MICRODATA DOCUMENTATION

Canadian Community Health Survey - 2009

Alberta: Peace Country Health (4828)

NUMERATOR OF PERCENTAGE ('000)	ESTIMATED PERCENTAGE														
	0.1%	1.0%	2.0%	5.0%	10.0%	15.0%	20.0%	25.0%	30.0%	35.0%	40.0%	50.0%	70.0%	90.0%	
1	*****	81.0	80.6	79.4	77.3	75.1	72.9	70.5	68.1	65.7	63.1	57.6	44.6	25.8	
2	*****	57.0	56.1	54.6	53.1	51.5	49.9	48.2	46.4	44.6	40.7	31.5	18.2	11.5	
3	*****		45.8	44.6	43.4	42.1	40.7	39.3	37.9	36.4	33.3	25.8	14.9	9.7	
4	*****		39.7	38.6	37.5	36.4	35.3	34.1	32.8	31.5	28.8	22.3	12.9	8.6	
5	*****		35.5	34.6	33.6	32.6	31.5	30.5	29.4	28.2	25.8	20.0	11.5	7.1	
6	*****			31.5	30.7	29.7	28.8	27.8	26.8	25.8	23.5	18.2	10.5	6.7	
7	*****			29.2	28.4	27.5	26.7	25.8	24.8	23.8	21.8	16.9	9.7	6.2	
8	*****			27.3	26.6	25.8	24.9	24.1	23.2	22.3	20.4	15.8	9.1	6.1	
9	*****			25.8	25.0	24.3	23.5	22.7	21.9	21.0	19.2	14.9	8.6	5.9	
10	*****			24.4	23.7	23.0	22.3	21.6	20.8	20.0	18.2	14.1	8.1	5.8	
11	*****			23.3	22.6	22.0	21.3	20.5	19.8	19.0	17.4	13.5	7.8	5.5	
12	*****				21.7	21.0	20.4	19.7	19.0	18.2	16.6	12.9	7.4	5.4	
13	*****				20.8	20.2	19.6	18.9	18.2	17.5	16.0	12.4	7.1	5.3	
14	*****				20.1	19.5	18.9	18.2	17.6	16.9	15.4	11.9	6.9	5.2	
15	*****				19.4	18.8	18.2	17.6	17.0	16.4	15.8	14.4	11.2	6.4	5.1
16	*****				18.8	18.2	17.6	17.0	16.4	15.8	14.4	11.2	6.4	5.0	5.0
17	*****				18.2	17.7	17.1	16.5	15.9	15.3	14.0	10.8	6.2	4.7	4.4
18	*****					17.2	16.6	16.1	15.5	14.9	13.6	10.5	6.1	4.4	4.1
19	*****					16.7	16.2	15.6	15.1	14.5	13.2	10.2	5.9	4.1	3.8
20	*****					16.3	15.8	15.2	14.7	14.1	12.9	10.0	5.8	3.8	3.6
21	*****					15.9	15.4	14.9	14.3	13.8	12.6	9.7	5.6	3.5	3.3
22	*****					15.5	15.0	14.5	14.0	13.5	12.3	9.5	5.5	3.5	3.2
23	*****						14.7	14.2	13.7	13.2	12.0	9.3	5.4	3.3	3.0
24	*****						14.4	13.9	13.4	12.9	11.8	9.1	5.3	3.0	2.9
25	*****						14.1	13.6	13.1	12.6	11.5	8.9	5.2	2.8	2.7
30	*****							12.4	12.0	11.5	10.5	8.1	4.7	2.7	2.6
35	*****								11.1	10.7	9.7	7.5	4.4	2.6	2.6
40	*****								10.4	10.0	9.1	7.1	4.1	2.6	2.6
45	*****									9.4	8.6	6.7	3.8	2.6	2.6
50	*****										8.1	6.3	3.6	2.6	2.6
55	*****										7.8	6.0	3.5	2.6	2.6
60	*****											5.8	3.3	2.6	2.6
65	*****											5.5	3.2	2.6	2.6
70	*****											5.3	3.1	2.6	2.6
75	*****											5.2	3.0	2.6	2.6
80	*****											5.0	2.9	2.6	2.6
85	*****												2.8	2.6	2.6
90	*****													2.7	2.6
95	*****													2.6	2.6
100	*****													2.6	2.6

NOTE: FOR CORRECT USAGE OF THESE TABLES PLEASE REFER TO MICRODATA DOCUMENTATION

Canadian Community Health Survey - 2009
 Alberta: Northern Lights Health Region (4829)

NUMERATOR OF PERCENTAGE ('000)	ESTIMATED PERCENTAGE													
	0.1%	1.0%	2.0%	5.0%	10.0%	15.0%	20.0%	25.0%	30.0%	35.0%	40.0%	50.0%	70.0%	90.0%
1	*****	69.8	68.7	66.9	65.0	63.0	61.0	59.0	56.8	54.6	49.8	38.6	22.3	
2	*****	48.6	47.3	45.9	44.6	43.2	41.7	40.2	38.6	35.2	27.3	15.8		
3	*****	39.7	38.6	37.5	36.4	35.2	34.0	32.8	31.5	28.8	22.3	12.9		
4	*****		33.4	32.5	31.5	30.5	29.5	28.4	27.3	24.9	19.3	11.1		
5	*****		29.9	29.1	28.2	27.3	26.4	25.4	24.4	22.3	17.3	10.0		
6	*****		27.3	26.5	25.7	24.9	24.1	23.2	22.3	20.3	15.8	9.1		
7	*****			24.6	23.8	23.1	22.3	21.5	20.6	18.8	14.6	8.4		
8	*****			23.0	22.3	21.6	20.8	20.1	19.3	17.6	13.6	7.9		
9	*****			21.7	21.0	20.3	19.7	18.9	18.2	16.6	12.9	7.4		
10	*****				19.9	19.3	18.6	18.0	17.3	15.8	12.2	7.0		
11	*****				19.0	18.4	17.8	17.1	16.5	15.0	11.6	6.7		
12	*****				18.2	17.6	17.0	16.4	15.8	14.4	11.1	6.4		
13	*****					17.5	16.9	16.4	15.8	15.1	10.7	6.2		
14	*****						16.3	15.8	15.2	14.6	10.3	6.0		
15	*****						15.8	15.2	14.7	14.1	10.0	5.8		
16	*****						15.3	14.7	14.2	13.6	12.5	9.7	5.6	
17	*****							14.3	13.8	13.2	12.1	9.4	5.4	
18	*****							13.9	13.4	12.9	11.7	9.1	5.3	
19	*****							13.5	13.0	12.5	11.4	8.9	5.1	
20	*****								12.7	12.2	11.1	8.6	5.0	
21	*****								12.4	11.9	10.9	8.4	4.9	
22	*****								12.1	11.6	10.6	8.2	4.8	
23	*****								11.8	11.4	10.4	8.0	4.6	
24	*****									11.1	10.2	7.9	4.5	
25	*****									10.9	10.0	7.7	4.5	
30	*****										9.1	7.0	4.1	
35	*****											6.5	3.8	
40	*****												6.1	3.5
45	*****													5.8
50	*****													3.2
55	*****													3.0

NOTE: FOR CORRECT USAGE OF THESE TABLES PLEASE REFER TO MICRODATA DOCUMENTATION

Canadian Community Health Survey - 2009
 British Columbia: East Kootenay (5911)

NUMERATOR OF PERCENTAGE ('000)	ESTIMATED PERCENTAGE													
	0.1%	1.0%	2.0%	5.0%	10.0%	15.0%	20.0%	25.0%	30.0%	35.0%	40.0%	50.0%	70.0%	90.0%
1	*****	105.1	103.5	100.7	97.9	95.0	92.0	88.8	85.6	82.3	75.1	58.2	33.6	
2	*****	73.2	71.2	69.2	67.2	65.0	62.8	60.5	58.2	53.1	41.1	23.7		
3	*****	59.8	58.2	56.5	54.8	53.1	51.3	49.4	47.5	43.4	33.6	19.4		
4	*****		50.4	49.0	47.5	46.0	44.4	42.8	41.1	37.5	29.1	16.8		
5	*****		45.1	43.8	42.5	41.1	39.7	38.3	36.8	33.6	26.0	15.0		
6	*****		41.1	40.0	38.8	37.5	36.3	35.0	33.6	30.7	23.7	13.7		
7	*****		38.1	37.0	35.9	34.8	33.6	32.4	31.1	28.4	22.0	12.7		
8	*****			34.6	33.6	32.5	31.4	30.3	29.1	26.5	20.6	11.9		
9	*****			32.6	31.7	30.7	29.6	28.5	27.4	25.0	19.4	11.2		
10	*****			31.0	30.0	29.1	28.1	27.1	26.0	23.7	18.4	10.6		
11	*****			29.5	28.6	27.7	26.8	25.8	24.8	22.6	17.5	10.1		
12	*****				27.4	26.5	25.6	24.7	23.7	21.7	16.8	9.7		
13	*****				26.3	25.5	24.6	23.7	22.8	20.8	16.1	9.3		
14	*****				25.4	24.6	23.7	22.9	22.0	20.1	15.5	9.0		
15	*****				24.5	23.7	22.9	22.1	21.2	19.4	15.0	8.7		
16	*****					23.0	22.2	21.4	20.6	18.8	14.5	8.4		
17	*****					22.3	21.5	20.8	20.0	18.2	14.1	8.1		
18	*****					21.7	20.9	20.2	19.4	17.7	13.7	7.9		
19	*****						20.4	19.6	18.9	17.2	13.3	7.7		
20	*****						19.9	19.1	18.4	16.8	13.0	7.5		
21	*****						19.4	18.7	18.0	16.4	12.7	7.3		
22	*****						18.9	18.3	17.5	16.0	12.4	7.2		
23	*****							17.9	17.2	15.7	12.1	7.0		
24	*****								17.5	16.8	15.3	11.9	6.9	
25	*****								17.1	16.5	15.0	11.6	6.7	
30	*****									15.0	13.7	10.6	6.1	
35	*****										12.7	9.8	5.7	
40	*****											9.2	5.3	
45	*****												8.7	5.0
50	*****													8.2
55	*****													4.5
60	*****													4.3
65	*****													4.2

NOTE: FOR CORRECT USAGE OF THESE TABLES PLEASE REFER TO MICRODATA DOCUMENTATION

Canadian Community Health Survey - 2009
 British Columbia: Kootenay-Boundary (5912)

NUMERATOR OF PERCENTAGE ('000)	ESTIMATED PERCENTAGE																														
	0.1%	1.0%	2.0%	5.0%	10.0%	15.0%	20.0%	25.0%	30.0%	35.0%	40.0%	50.0%	70.0%	90.0%																	
1	*****		96.5	95.1	92.5	89.9	87.2	84.5	81.6	78.6	75.5	69.0	53.4	30.8																	
2	*****			67.2	65.4	63.6	61.7	59.7	57.7	55.6	53.4	48.8	37.8	21.8																	
3	*****				54.9	53.4	51.9	50.4	48.8	47.1	45.4	43.6	39.8	17.8																	
4	*****					46.3	45.0	43.6	42.2	40.8	39.3	37.8	34.5	15.4																	
5	*****						41.4	40.2	39.0	37.8	36.5	35.2	33.8	13.8																	
6	*****							37.8	36.7	35.6	34.5	33.3	32.1	12.6																	
7	*****								34.0	33.0	31.9	30.8	29.7	11.7																	
8	*****									31.8	30.8	29.9	28.8	10.9																	
9	*****										30.0	29.1	28.2	10.3																	
10	*****											28.4	27.6	9.8																	
11	*****												26.3	9.3																	
12	*****													25.2	8.9																
13	*****														24.2	8.6															
14	*****															22.6	8.2														
15	*****																21.8	8.0													
16	*****																	21.1	7.7												
17	*****																		20.5	7.5											
18	*****																			19.2	7.3										
19	*****																				18.7	7.1									
20	*****																					18.2	6.9								
21	*****																						17.2	6.7							
22	*****																							16.8	6.6						
23	*****																								16.4	6.4					
24	*****																									16.0	6.3				
25	*****																										15.1	6.2			
30	*****																											12.6	5.6		
35	*****																												9.8	5.2	
40	*****																												9.0	4.9	
45	*****																												8.4	4.6	
50	*****																												8.0	4.4	
55	*****																													4.4	4.2
60	*****																													4.2	4.0

NOTE: FOR CORRECT USAGE OF THESE TABLES PLEASE REFER TO MICRODATA DOCUMENTATION

Canadian Community Health Survey - 2009

British Columbia: Okanagan (5913)

NUMERATOR OF PERCENTAGE ('000)	ESTIMATED PERCENTAGE													
	0.1%	1.0%	2.0%	5.0%	10.0%	15.0%	20.0%	25.0%	30.0%	35.0%	40.0%	50.0%	70.0%	90.0%
1	*****	120.2	119.6	117.8	114.6	111.4	108.1	104.7	101.1	97.4	93.6	85.5	66.2	38.2
2	*****	85.0	84.6	83.3	81.1	78.8	76.4	74.0	71.5	68.9	66.2	60.4	46.8	27.0
3	*****	69.4	69.1	68.0	66.2	64.3	62.4	60.4	58.4	56.3	54.0	49.3	38.2	22.1
4	*****	*****	59.8	58.9	57.3	55.7	54.0	52.3	50.6	48.7	46.8	42.7	33.1	19.1
5	*****	*****	53.5	52.7	51.3	49.8	48.3	46.8	45.2	43.6	41.9	38.2	29.6	17.1
6	*****	*****	48.8	48.1	46.8	45.5	44.1	42.7	41.3	39.8	38.2	34.9	27.0	15.6
7	*****	*****	*****	44.5	43.3	42.1	40.9	39.6	38.2	36.8	35.4	32.3	25.0	14.4
8	*****	*****	*****	41.6	40.5	39.4	38.2	37.0	35.7	34.4	33.1	30.2	23.4	13.5
9	*****	*****	*****	39.3	38.2	37.1	36.0	34.9	33.7	32.5	31.2	28.5	22.1	12.7
10	*****	*****	*****	37.2	36.3	35.2	34.2	33.1	32.0	30.8	29.6	27.0	20.9	12.1
11	*****	*****	*****	35.5	34.6	33.6	32.6	31.6	30.5	29.4	28.2	25.8	20.0	11.5
12	*****	*****	*****	34.0	33.1	32.2	31.2	30.2	29.2	28.1	27.0	24.7	19.1	11.0
13	*****	*****	*****	32.7	31.8	30.9	30.0	29.0	28.0	27.0	26.0	23.7	18.4	10.6
14	*****	*****	*****	31.5	30.6	29.8	28.9	28.0	27.0	26.0	25.0	22.8	17.7	10.2
15	*****	*****	*****	30.4	29.6	28.8	27.9	27.0	26.1	25.2	24.2	22.1	17.1	9.9
16	*****	*****	*****	28.7	27.9	27.0	26.2	25.3	24.4	23.4	22.4	21.4	16.5	9.6
17	*****	*****	*****	27.8	27.0	26.2	25.4	24.5	23.6	22.7	21.7	20.7	16.1	9.3
18	*****	*****	*****	27.0	26.3	25.5	24.7	23.8	23.0	22.1	21.1	20.1	15.6	9.0
19	*****	*****	*****	26.3	25.6	24.8	24.0	23.2	22.4	21.5	20.6	19.6	15.2	8.8
20	*****	*****	*****	25.6	24.9	24.2	23.4	22.6	21.8	20.9	19.9	19.1	14.8	8.5
21	*****	*****	*****	25.0	24.3	23.6	22.8	22.1	21.3	20.4	19.4	18.6	14.4	8.3
22	*****	*****	*****	24.4	23.8	23.0	22.3	21.6	20.8	20.0	19.2	18.2	14.1	8.1
23	*****	*****	*****	23.9	23.2	22.5	21.8	21.1	20.3	19.5	18.7	17.8	13.8	8.0
24	*****	*****	*****	23.4	22.7	22.1	21.4	20.6	19.9	19.1	18.2	17.4	13.5	7.8
25	*****	*****	*****	22.9	22.3	21.6	20.9	20.2	19.5	18.7	17.7	17.1	13.2	7.6
30	*****	*****	*****	20.9	20.3	19.7	19.1	18.5	17.8	17.1	16.3	15.6	12.1	7.0
35	*****	*****	*****	18.8	18.3	17.7	17.1	16.5	15.8	15.1	14.4	13.7	11.2	6.5
40	*****	*****	*****	17.6	17.1	16.5	16.0	15.4	14.8	14.2	13.5	12.8	10.5	6.0
45	*****	*****	*****	16.6	16.1	15.6	15.1	14.5	14.0	13.4	12.7	12.1	9.9	5.7
50	*****	*****	*****	15.3	14.8	14.3	13.8	13.2	12.6	12.1	11.5	10.9	9.4	5.4
55	*****	*****	*****	14.6	14.1	13.6	13.1	12.6	12.1	11.5	11.0	10.4	8.9	5.2
60	*****	*****	*****	14.0	13.5	13.1	12.6	12.1	11.6	11.1	10.6	10.0	8.5	4.9
65	*****	*****	*****	13.0	12.5	12.1	11.6	11.1	10.6	10.1	9.6	9.0	7.7	4.7
70	*****	*****	*****	12.5	12.1	11.6	11.2	10.7	10.2	9.7	9.2	8.6	7.4	4.6
75	*****	*****	*****	12.1	11.7	11.3	10.8	10.4	9.9	9.4	8.9	8.3	7.2	4.4
80	*****	*****	*****	11.3	10.9	10.5	10.1	9.6	9.2	8.7	8.2	7.6	6.5	4.3
85	*****	*****	*****	11.0	10.6	10.2	9.8	9.3	8.8	8.3	7.8	7.2	6.1	4.1
90	*****	*****	*****	10.7	10.3	9.9	9.4	8.9	8.4	7.9	7.4	6.8	5.7	4.0
95	*****	*****	*****	10.0	9.6	9.2	8.7	8.2	7.7	7.2	6.7	6.1	5.0	3.9
100	*****	*****	*****	9.7	9.4	8.9	8.4	7.9	7.4	6.9	6.4	5.8	4.7	3.8
125	*****	*****	*****	7.6	7.3	6.9	6.5	6.0	5.6	5.1	4.7	4.1	3.4	3.4
150	*****	*****	*****	7.0	6.7	6.3	5.9	5.5	5.1	4.7	4.3	3.7	3.1	3.1
200	*****	*****	*****	4.7	4.4	4.1	3.8	3.5	3.1	2.8	2.5	2.1	1.7	2.7
250	*****	*****	*****	4.7	4.4	4.1	3.8	3.5	3.1	2.8	2.5	2.1	1.7	2.4

NOTE: FOR CORRECT USAGE OF THESE TABLES PLEASE REFER TO MICRODATA DOCUMENTATION

Canadian Community Health Survey - 2009
 British Columbia: Thompson/Cariboo (5914)

NUMERATOR OF PERCENTAGE ('000)	ESTIMATED PERCENTAGE																		
	0.1%	1.0%	2.0%	5.0%	10.0%	15.0%	20.0%	25.0%	30.0%	35.0%	40.0%	50.0%	70.0%	90.0%					
1	*****	107.8	107.3	105.6	102.8	99.9	96.9	93.9	90.7	87.4	84.0	76.6	59.4	34.3					
2	*****	75.9	74.7	72.7	70.7	68.6	66.4	64.1	61.8	59.4	54.2	42.0	24.2	17.1					
3	*****		62.0	61.0	59.4	57.7	56.0	54.2	52.4	50.5	48.5	44.3	34.3	19.8					
4	*****			52.8	51.4	50.0	48.5	46.9	45.3	43.7	42.0	38.3	29.7	17.1					
5	*****			47.2	46.0	44.7	43.4	42.0	40.6	39.1	37.5	34.3	26.6	15.3					
6	*****			43.1	42.0	40.8	39.6	38.3	37.0	35.7	34.3	31.3	24.2	14.0					
7	*****			39.9	38.9	37.8	36.6	35.5	34.3	33.0	31.7	29.0	22.4	13.0					
8	*****			37.4	36.4	35.3	34.3	33.2	32.1	30.9	29.7	27.1	21.0	12.1					
9	*****			35.2	34.3	33.3	32.3	31.3	30.2	29.1	28.0	25.5	19.8	11.4					
10	*****				32.5	31.6	30.7	29.7	28.7	27.6	26.6	24.2	18.8	10.8					
11	*****				31.0	30.1	29.2	28.3	27.3	26.3	25.3	23.1	17.9	10.3					
12	*****				29.7	28.8	28.0	27.1	26.2	25.2	24.2	22.1	17.1	9.9					
13	*****				28.5	27.7	26.9	26.0	25.2	24.2	23.3	21.3	16.5	9.5					
14	*****				27.5	26.7	25.9	25.1	24.2	23.4	22.4	20.5	15.9	9.2					
15	*****				26.6	25.8	25.0	24.2	23.4	22.6	21.7	19.8	15.3	8.9					
16	*****				25.7	25.0	24.2	23.5	22.7	21.8	21.0	19.2	14.8	8.6					
17	*****				24.9	24.2	23.5	22.8	22.0	21.2	20.4	18.6	14.4	8.3					
18	*****				24.2	23.6	22.9	22.1	21.4	20.6	19.8	18.1	14.0	8.1					
19	*****					22.9	22.2	21.5	20.8	20.0	19.3	17.6	13.6	7.9					
20	*****					22.3	21.7	21.0	20.3	19.5	18.8	17.1	13.3	7.7					
21	*****					21.8	21.2	20.5	19.8	19.1	18.3	16.7	13.0	7.5					
22	*****					21.3	20.7	20.0	19.3	18.6	17.9	16.3	12.7	7.3					
23	*****					20.8	20.2	19.6	18.9	18.2	17.5	16.0	12.4	7.1					
24	*****					20.4	19.8	19.2	18.5	17.8	17.1	15.6	12.1	7.0					
25	*****					20.0	19.4	18.8	18.1	17.5	16.8	15.3	11.9	6.9					
30	*****						17.7	17.1	16.6	16.0	15.3	14.0	10.8	6.3					
35	*****						16.4	15.9	15.3	14.8	14.2	13.0	10.0	5.8					
40	*****							14.8	14.3	13.8	13.3	12.1	9.4	5.4					
45	*****							14.0	13.5	13.0	12.5	11.4	8.9	5.1					
50	*****								12.8	12.4	11.9	10.8	8.4	4.8					
55	*****								12.2	11.8	11.3	10.3	8.0	4.6					
60	*****									11.3	10.8	9.9	7.7	4.4					
65	*****									10.8	10.4	9.5	7.4	4.3					
70	*****										10.0	9.2	7.1	4.1					
75	*****											9.7	8.9	4.0					
80	*****												8.6	3.8					
85	*****													8.3	3.7				
90	*****														8.1	3.6			
95	*****															6.1	3.5		
100	*****																5.9	3.4	
125	*****																	5.3	3.1
150	*****																		2.8

NOTE: FOR CORRECT USAGE OF THESE TABLES PLEASE REFER TO MICRODATA DOCUMENTATION

Canadian Community Health Survey - 2009

British Columbia: Fraser East (5921)

NUMERATOR OF PERCENTAGE ('000)	ESTIMATED PERCENTAGE													
	0.1%	1.0%	2.0%	5.0%	10.0%	15.0%	20.0%	25.0%	30.0%	35.0%	40.0%	50.0%	70.0%	90.0%
1	*****	105.6	105.1	103.5	100.7	97.9	95.0	91.9	88.8	85.6	82.2	75.1	58.1	33.6
2	*****	74.7	74.3	73.2	71.2	69.2	67.1	65.0	62.8	60.5	58.1	53.1	41.1	23.7
3	*****		60.7	59.7	58.1	56.5	54.8	53.1	51.3	49.4	47.5	43.3	33.6	19.4
4	*****		52.5	51.7	50.4	48.9	47.5	46.0	44.4	42.8	41.1	37.5	29.1	16.8
5	*****			46.3	45.0	43.8	42.5	41.1	39.7	38.3	36.8	33.6	26.0	15.0
6	*****			42.2	41.1	40.0	38.8	37.5	36.3	34.9	33.6	30.6	23.7	13.7
7	*****			39.1	38.1	37.0	35.9	34.8	33.6	32.4	31.1	28.4	22.0	12.7
8	*****			36.6	35.6	34.6	33.6	32.5	31.4	30.3	29.1	26.5	20.6	11.9
9	*****			34.5	33.6	32.6	31.7	30.6	29.6	28.5	27.4	25.0	19.4	11.2
10	*****			32.7	31.8	31.0	30.0	29.1	28.1	27.1	26.0	23.7	18.4	10.6
11	*****			31.2	30.4	29.5	28.6	27.7	26.8	25.8	24.8	22.6	17.5	10.1
12	*****				29.1	28.3	27.4	26.5	25.6	24.7	23.7	21.7	16.8	9.7
13	*****				27.9	27.1	26.3	25.5	24.6	23.7	22.8	20.8	16.1	9.3
14	*****				26.9	26.2	25.4	24.6	23.7	22.9	22.0	20.1	15.5	9.0
15	*****				26.0	25.3	24.5	23.7	22.9	22.1	21.2	19.4	15.0	8.7
16	*****				25.2	24.5	23.7	23.0	22.2	21.4	20.6	18.8	14.5	8.4
17	*****				24.4	23.7	23.0	22.3	21.5	20.8	19.9	18.2	14.1	8.1
18	*****				23.7	23.1	22.4	21.7	20.9	20.2	19.4	17.7	13.7	7.9
19	*****				23.1	22.5	21.8	21.1	20.4	19.6	18.9	17.2	13.3	7.7
20	*****				22.5	21.9	21.2	20.6	19.9	19.1	18.4	16.8	13.0	7.5
21	*****				22.0	21.4	20.7	20.1	19.4	18.7	17.9	16.4	12.7	7.3
22	*****				21.5	20.9	20.2	19.6	18.9	18.2	17.5	16.0	12.4	7.2
23	*****				21.0	20.4	19.8	19.2	18.5	17.8	17.1	15.7	12.1	7.0
24	*****				20.0	19.4	18.8	18.1	17.5	16.8	16.1	14.5	11.1	6.9
25	*****				19.6	19.0	18.4	17.8	17.1	16.4	15.0	11.6	8.2	6.7
30	*****				17.9	17.3	16.8	16.2	15.6	15.0	13.7	10.6	7.2	6.1
35	*****				16.5	16.1	15.5	15.0	14.5	13.9	12.7	9.8	6.5	5.7
40	*****					15.0	14.5	14.0	13.5	13.0	11.9	9.2	6.3	5.3
45	*****					14.2	13.7	13.2	12.8	12.3	11.2	8.7	6.0	5.0
50	*****						13.0	12.6	12.1	11.6	10.6	8.2	5.7	4.7
55	*****						12.4	12.0	11.5	11.1	10.1	7.8	5.4	4.5
60	*****							11.5	11.1	10.6	9.7	7.5	5.3	4.3
65	*****								11.0	10.6	10.2	9.3	7.2	4.2
70	*****								10.6	10.2	9.8	9.0	7.0	4.0
75	*****									9.9	9.5	8.7	6.7	3.9
80	*****										9.6	9.2	8.4	6.5
85	*****											8.9	8.1	6.3
90	*****												8.7	6.1
95	*****													7.7
100	*****													7.5
125	*****													5.8
150	*****													5.2
150	*****													4.7
200	*****													4.7

NOTE: FOR CORRECT USAGE OF THESE TABLES PLEASE REFER TO MICRODATA DOCUMENTATION

Canadian Community Health Survey - 2009

British Columbia: Fraser North (5922)

NUMERATOR OF PERCENTAGE ('000)	ESTIMATED PERCENTAGE													
	0.1%	1.0%	2.0%	5.0%	10.0%	15.0%	20.0%	25.0%	30.0%	35.0%	40.0%	50.0%	70.0%	90.0%
1	*****	138.0	137.3	135.2	131.6	127.9	124.1	120.1	116.1	111.8	107.5	98.1	76.0	43.9
2	*****	97.6	97.1	95.6	93.1	90.4	87.7	84.9	82.1	79.1	76.0	69.4	53.7	31.0
3	*****	79.7	79.3	78.1	76.0	73.8	71.6	69.4	67.0	64.6	62.0	56.6	43.9	25.3
4	*****	69.0	68.7	67.6	65.8	63.9	62.0	60.1	58.0	55.9	53.7	49.0	38.0	21.9
5	*****	61.7	61.4	60.5	58.9	57.2	55.5	53.7	51.9	50.0	48.1	43.9	34.0	19.6
6	*****		56.1	55.2	53.7	52.2	50.7	49.0	47.4	45.7	43.9	40.0	31.0	17.9
7	*****		51.9	51.1	49.7	48.3	46.9	45.4	43.9	42.3	40.6	37.1	28.7	16.6
8	*****		48.6	47.8	46.5	45.2	43.9	42.5	41.0	39.5	38.0	34.7	26.9	15.5
9	*****		45.8	45.1	43.9	42.6	41.4	40.0	38.7	37.3	35.8	32.7	25.3	14.6
10	*****		43.4	42.8	41.6	40.4	39.2	38.0	36.7	35.4	34.0	31.0	24.0	13.9
11	*****			40.8	39.7	38.6	37.4	36.2	35.0	33.7	32.4	29.6	22.9	13.2
12	*****			39.0	38.0	36.9	35.8	34.7	33.5	32.3	31.0	28.3	21.9	12.7
13	*****			37.5	36.5	35.5	34.4	33.3	32.2	31.0	29.8	27.2	21.1	12.2
14	*****			36.1	35.2	34.2	33.2	32.1	31.0	29.9	28.7	26.2	20.3	11.7
15	*****			34.9	34.0	33.0	32.0	31.0	30.0	28.9	27.7	25.3	19.6	11.3
16	*****			33.8	32.9	32.0	31.0	30.0	29.0	28.0	26.9	24.5	19.0	11.0
17	*****			32.8	31.9	31.0	30.1	29.1	28.1	27.1	26.1	23.8	18.4	10.6
18	*****			31.9	31.0	30.1	29.2	28.3	27.4	26.4	25.3	23.1	17.9	10.3
19	*****			31.0	30.2	29.3	28.5	27.6	26.6	25.7	24.7	22.5	17.4	10.1
20	*****			30.2	29.4	28.6	27.7	26.9	26.0	25.0	24.0	21.9	17.0	9.8
21	*****			29.5	28.7	27.9	27.1	26.2	25.3	24.4	23.4	21.4	16.6	9.6
22	*****			28.8	28.1	27.3	26.5	25.6	24.7	23.8	22.9	20.9	16.2	9.4
23	*****			28.2	27.4	26.7	25.9	25.1	24.2	23.3	22.4	20.5	15.8	9.1
24	*****			27.6	26.9	26.1	25.3	24.5	23.7	22.8	21.9	20.0	15.5	9.0
25	*****			27.0	26.3	25.6	24.8	24.0	23.2	22.4	21.5	19.6	15.2	8.8
30	*****			24.0	23.4	22.7	21.9	21.2	20.4	19.6	18.9	17.9	13.9	8.0
35	*****			22.2	21.6	21.0	20.3	19.6	18.9	18.2	17.5	16.6	12.8	7.4
40	*****			20.8	20.2	19.6	19.0	18.4	17.7	17.0	16.3	15.5	12.0	6.9
45	*****			19.6	19.1	18.5	17.9	17.3	16.7	16.0	15.4	14.6	11.3	6.5
50	*****			18.6	18.1	17.5	17.0	16.4	15.8	15.2	14.6	13.9	10.7	6.2
55	*****			17.2	16.7	16.2	15.6	15.1	14.5	14.0	13.4	12.7	9.8	5.7
60	*****			16.5	16.0	15.5	15.0	14.4	13.9	13.3	12.7	12.0	9.1	5.4
65	*****			15.9	15.4	14.9	14.4	13.9	13.3	12.7	12.1	11.5	8.5	5.1
70	*****			15.3	14.8	14.4	13.9	13.4	12.9	12.4	11.8	11.2	8.2	4.8
75	*****			14.8	14.3	13.9	13.4	12.9	12.4	11.9	11.3	10.7	7.8	4.5
80	*****			13.9	13.4	13.0	12.6	12.1	11.7	11.2	10.7	10.1	7.2	4.2
85	*****			13.5	13.0	12.6	12.1	11.7	11.2	10.7	10.2	9.6	6.8	3.9
90	*****			13.1	12.7	12.2	11.8	11.3	10.9	10.4	9.9	9.3	6.4	3.6
95	*****			12.7	12.3	11.9	11.5	11.0	10.6	10.1	9.6	9.0	6.2	3.4
100	*****			12.4	12.0	11.6	11.2	10.7	10.2	9.7	9.2	8.6	5.8	3.1
125	*****			10.7	10.4	10.0	9.6	9.2	8.8	8.4	7.9	7.4	4.8	2.8
150	*****			9.5	9.1	8.8	8.4	8.0	7.6	7.2	6.8	6.4	4.2	2.5
200	*****			7.6	7.2	6.8	6.4	6.0	5.6	5.2	4.8	4.4	2.8	2.3
250	*****			6.2	5.8	5.4	5.0	4.6	4.2	3.8	3.4	3.0	2.2	2.2
300	*****			4.4	4.1	3.8	3.5	3.2	2.9	2.6	2.3	2.0	1.5	1.5
350	*****			4.1	3.8	3.5	3.2	2.9	2.6	2.3	2.0	1.7	1.3	1.3
400	*****			4.1	3.8	3.5	3.2	2.9	2.6	2.3	2.0	1.7	1.3	1.3
450	*****			4.1	3.8	3.5	3.2	2.9	2.6	2.3	2.0	1.7	1.3	1.3

NOTE: FOR CORRECT USAGE OF THESE TABLES PLEASE REFER TO MICRODATA DOCUMENTATION

Canadian Community Health Survey - 2009

British Columbia: Fraser South (5923)

NUMERATOR OF PERCENTAGE ('000)	ESTIMATED PERCENTAGE													
	0.1%	1.0%	2.0%	5.0%	10.0%	15.0%	20.0%	25.0%	30.0%	35.0%	40.0%	50.0%	70.0%	90.0%
1	*****	130.2	129.5	127.5	124.1	120.6	117.0	113.3	109.5	105.5	101.3	92.5	71.7	41.4
2	*****	92.0	91.6	90.2	87.8	85.3	82.7	80.1	77.4	74.6	71.7	65.4	50.7	29.3
3	*****	75.2	74.8	73.6	71.7	69.6	67.6	65.4	63.2	60.9	58.5	53.4	41.4	23.9
4	*****	65.1	64.8	63.8	62.1	60.3	58.5	56.6	54.7	52.7	50.7	46.3	35.8	20.7
5	*****	58.2	57.9	57.0	55.5	53.9	52.3	50.7	48.9	47.2	45.3	41.4	32.0	18.5
6	*****		52.9	52.1	50.7	49.2	47.8	46.3	44.7	43.1	41.4	37.8	29.3	16.9
7	*****		48.9	48.2	46.9	45.6	44.2	42.8	41.4	39.9	38.3	35.0	27.1	15.6
8	*****		45.8	45.1	43.9	42.6	41.4	40.1	38.7	37.3	35.8	32.7	25.3	14.6
9	*****		43.2	42.5	41.4	40.2	39.0	37.8	36.5	35.2	33.8	30.8	23.9	13.8
10	*****		41.0	40.3	39.2	38.1	37.0	35.8	34.6	33.4	32.0	29.3	22.7	13.1
11	*****		39.0	38.4	37.4	36.4	35.3	34.2	33.0	31.8	30.6	27.9	21.6	12.5
12	*****			36.8	35.8	34.8	33.8	32.7	31.6	30.4	29.3	26.7	20.7	11.9
13	*****			35.4	34.4	33.5	32.5	31.4	30.4	29.3	28.1	25.7	19.9	11.5
14	*****			34.1	33.2	32.2	31.3	30.3	29.3	28.2	27.1	24.7	19.2	11.1
15	*****			32.9	32.0	31.1	30.2	29.3	28.3	27.2	26.2	23.9	18.5	10.7
16	*****			31.9	31.0	30.2	29.3	28.3	27.4	26.4	25.3	23.1	17.9	10.3
17	*****			30.9	30.1	29.3	28.4	27.5	26.5	25.6	24.6	22.4	17.4	10.0
18	*****			30.1	29.3	28.4	27.6	26.7	25.8	24.9	23.9	21.8	16.9	9.8
19	*****			29.3	28.5	27.7	26.8	26.0	25.1	24.2	23.2	21.2	16.4	9.5
20	*****			28.5	27.8	27.0	26.2	25.3	24.5	23.6	22.7	20.7	16.0	9.3
21	*****			27.8	27.1	26.3	25.5	24.7	23.9	23.0	22.1	20.2	15.6	9.0
22	*****			27.2	26.5	25.7	24.9	24.2	23.3	22.5	21.6	19.7	15.3	8.8
23	*****			26.6	25.9	25.1	24.4	23.6	22.8	22.0	21.1	19.3	14.9	8.6
24	*****			26.0	25.3	24.6	23.9	23.1	22.3	21.5	20.7	18.9	14.6	8.4
25	*****			25.5	24.8	24.1	23.4	22.7	21.9	21.1	20.3	18.5	14.3	8.3
30	*****				22.7	22.0	21.4	20.7	20.0	19.3	18.5	16.9	13.1	7.6
35	*****				21.0	20.4	19.8	19.2	18.5	17.8	17.1	15.6	12.1	7.0
40	*****				19.6	19.1	18.5	17.9	17.3	16.7	16.0	14.6	11.3	6.5
45	*****				18.5	18.0	17.4	16.9	16.3	15.7	15.1	13.8	10.7	6.2
50	*****				17.6	17.1	16.5	16.0	15.5	14.9	14.3	13.1	10.1	5.9
55	*****				16.7	16.3	15.8	15.3	14.8	14.2	13.7	12.5	9.7	5.6
60	*****					15.6	15.1	14.6	14.1	13.6	13.1	11.9	9.3	5.3
65	*****					15.0	14.5	14.1	13.6	13.1	12.6	11.5	8.9	5.1
70	*****					14.4	14.0	13.5	13.1	12.6	12.1	11.1	8.6	4.9
75	*****					13.9	13.5	13.1	12.6	12.2	11.7	10.7	8.3	4.8
80	*****					13.5	13.1	12.7	12.2	11.8	11.3	10.3	8.0	4.6
85	*****					13.1	12.7	12.3	11.9	11.4	11.0	10.0	7.8	4.5
90	*****						12.3	11.9	11.5	11.1	10.7	9.8	7.6	4.4
95	*****						12.0	11.6	11.2	10.8	10.4	9.5	7.4	4.2
100	*****						11.7	11.3	10.9	10.5	10.1	9.3	7.2	4.1
125	*****							10.1	9.8	9.4	9.1	8.3	6.4	3.7
150	*****								8.9	8.6	8.3	7.6	5.9	3.4
200	*****									7.5	7.2	6.5	5.1	2.9
250	*****											5.9	4.5	2.6
300	*****												4.1	2.4
350	*****													3.8
400	*****													3.6
450	*****													2.1
500	*****													2.0
	*****													1.9

NOTE: FOR CORRECT USAGE OF THESE TABLES PLEASE REFER TO MICRODATA DOCUMENTATION

Canadian Community Health Survey - 2009

British Columbia: Richmond (5931)

NUMERATOR OF PERCENTAGE ('000)	ESTIMATED PERCENTAGE													
	0.1%	1.0%	2.0%	5.0%	10.0%	15.0%	20.0%	25.0%	30.0%	35.0%	40.0%	50.0%	70.0%	90.0%
1	*****	115.6	115.0	113.2	110.2	107.1	103.9	100.6	97.2	93.6	90.0	82.1	63.6	36.7
2	*****	81.3	80.1	77.9	75.7	73.5	71.1	68.7	66.2	63.6	58.1	45.0	26.0	
3	*****	66.4	65.4	63.6	61.8	60.0	58.1	56.1	54.1	51.9	47.4	36.7	21.2	
4	*****		56.6	55.1	53.5	51.9	50.3	48.6	46.8	45.0	41.1	31.8	18.4	
5	*****		50.6	49.3	47.9	46.5	45.0	43.5	41.9	40.2	36.7	28.5	16.4	
6	*****		46.2	45.0	43.7	42.4	41.1	39.7	38.2	36.7	33.5	26.0	15.0	
7	*****		42.8	41.6	40.5	39.3	38.0	36.7	35.4	34.0	31.0	24.0	13.9	
8	*****		40.0	39.0	37.9	36.7	35.6	34.4	33.1	31.8	29.0	22.5	13.0	
9	*****		36.7	35.7	34.6	33.5	32.4	31.2	30.0	27.4	21.2	12.2		
10	*****		34.8	33.9	32.9	31.8	30.7	29.6	28.5	26.0	20.1	11.6		
11	*****		33.2	32.3	31.3	30.3	29.3	28.2	27.1	24.8	19.2	11.1		
12	*****		31.8	30.9	30.0	29.0	28.1	27.0	26.0	23.7	18.4	10.6		
13	*****		30.6	29.7	28.8	27.9	27.0	26.0	25.0	22.8	17.6	10.2		
14	*****		29.5	28.6	27.8	26.9	26.0	25.0	24.0	22.0	17.0	9.8		
15	*****		28.5	27.7	26.8	26.0	25.1	24.2	23.2	21.2	16.4	9.5		
16	*****		27.5	26.8	26.0	25.1	24.3	23.4	22.5	20.5	15.9	9.2		
17	*****		26.7	26.0	25.2	24.4	23.6	22.7	21.8	19.9	15.4	8.9		
18	*****		25.2	24.5	23.7	22.9	22.1	21.2	20.4	18.4	15.0	8.7		
19	*****		24.6	23.8	23.1	22.3	21.5	20.6	19.8	18.8	14.6	8.4		
20	*****		23.9	23.2	22.5	21.7	20.9	20.1	19.2	18.4	14.2	8.2		
21	*****		23.4	22.7	22.0	21.2	20.4	19.6	18.8	17.9	13.9	8.0		
22	*****		22.8	22.2	21.4	20.7	20.0	19.2	18.4	17.5	13.6	7.8		
23	*****		22.3	21.7	21.0	20.3	19.5	18.8	18.1	17.1	13.3	7.7		
24	*****		21.9	21.2	20.5	19.8	19.1	18.4	17.7	16.8	13.0	7.5		
25	*****		21.4	20.8	20.1	19.4	18.7	18.0	17.3	16.4	12.7	7.3		
30	*****				19.0	18.4	17.7	17.1	16.4	15.0	11.6	6.7		
35	*****					17.0	16.4	15.8	15.2	13.9	10.8	6.2		
40	*****					15.9	15.4	14.8	14.2	13.0	10.1	5.8		
45	*****						14.5	14.0	13.4	12.2	9.5	5.5		
50	*****						13.7	13.2	12.7	11.6	9.0	5.2		
55	*****							12.6	12.1	11.1	8.6	5.0		
60	*****							12.1	11.6	10.6	8.2	4.7		
65	*****								11.2	10.2	7.9	4.6		
70	*****									9.8	7.6	4.4		
75	*****									9.5	7.3	4.2		
80	*****									9.2	7.1	4.1		
85	*****									8.9	6.9	4.0		
90	*****										6.7	3.9		
95	*****											6.5	3.8	
100	*****											6.4	3.7	
125	*****												3.3	
150	*****													3.0

NOTE: FOR CORRECT USAGE OF THESE TABLES PLEASE REFER TO MICRODATA DOCUMENTATION

Canadian Community Health Survey - 2009

British Columbia: Vancouver (5932)

NUMERATOR OF PERCENTAGE ('000)	ESTIMATED PERCENTAGE													
	0.1%	1.0%	2.0%	5.0%	10.0%	15.0%	20.0%	25.0%	30.0%	35.0%	40.0%	50.0%	70.0%	90.0%
1	*****	155.8	155.0	152.6	148.5	144.3	140.0	135.6	131.0	126.2	121.3	110.7	85.7	49.5
2	*****	110.1	109.6	107.9	105.0	102.1	99.0	95.9	92.6	89.2	85.7	78.3	60.6	35.0
3	*****	89.9	89.5	88.1	85.7	83.3	80.8	78.3	75.6	72.9	70.0	63.9	49.5	28.6
4	*****	77.9	77.5	76.3	74.3	72.2	70.0	67.8	65.5	63.1	60.6	55.4	42.9	24.8
5	*****	69.7	69.3	68.2	66.4	64.5	62.6	60.6	58.6	56.4	54.2	49.5	38.3	22.1
6	*****	*****	63.3	62.3	60.6	58.9	57.2	55.4	53.5	51.5	49.5	45.2	35.0	20.2
7	*****	*****	58.6	57.7	56.1	54.6	52.9	51.2	49.5	47.7	45.8	41.8	32.4	18.7
8	*****	*****	54.8	53.9	52.5	51.0	49.5	47.9	46.3	44.6	42.9	39.1	30.3	17.5
9	*****	*****	51.7	50.9	49.5	48.1	46.7	45.2	43.7	42.1	40.4	36.9	28.6	16.5
10	*****	*****	49.0	48.3	47.0	45.6	44.3	42.9	41.4	39.9	38.3	35.0	27.1	15.7
11	*****	*****	46.7	46.0	44.8	43.5	42.2	40.9	39.5	38.1	36.6	33.4	25.9	14.9
12	*****	*****	*****	44.0	42.9	41.7	40.4	39.1	37.8	36.4	35.0	32.0	24.8	14.3
13	*****	*****	*****	42.3	41.2	40.0	38.8	37.6	36.3	35.0	33.6	30.7	23.8	13.7
14	*****	*****	*****	40.8	39.7	38.6	37.4	36.2	35.0	33.7	32.4	29.6	22.9	13.2
15	*****	*****	*****	39.4	38.3	37.3	36.2	35.0	33.8	32.6	31.3	28.6	22.1	12.8
16	*****	*****	*****	38.1	37.1	36.1	35.0	33.9	32.7	31.6	30.3	27.7	21.4	12.4
17	*****	*****	*****	37.0	36.0	35.0	34.0	32.9	31.8	30.6	29.4	26.8	20.8	12.0
18	*****	*****	*****	36.0	35.0	34.0	33.0	32.0	30.9	29.7	28.6	26.1	20.2	11.7
19	*****	*****	*****	35.0	34.1	33.1	32.1	31.1	30.0	29.0	27.8	25.4	19.7	11.4
20	*****	*****	*****	34.1	33.2	32.3	31.3	30.3	29.3	28.2	27.1	24.8	19.2	11.1
21	*****	*****	*****	33.3	32.4	31.5	30.6	29.6	28.6	27.5	26.5	24.2	18.7	10.8
22	*****	*****	*****	32.5	31.7	30.8	29.9	28.9	27.9	26.9	25.9	23.6	18.3	10.6
23	*****	*****	*****	31.8	31.0	30.1	29.2	28.3	27.3	26.3	25.3	23.1	17.9	10.3
24	*****	*****	*****	31.1	30.3	29.5	28.6	27.7	26.7	25.8	24.8	22.6	17.5	10.1
25	*****	*****	*****	30.5	29.7	28.9	28.0	27.1	26.2	25.2	24.3	22.1	17.1	9.9
30	*****	*****	*****	*****	27.1	26.4	25.6	24.8	23.9	23.0	22.1	20.2	15.7	9.0
35	*****	*****	*****	*****	25.1	24.4	23.7	22.9	22.1	21.3	20.5	18.7	14.5	8.4
40	*****	*****	*****	*****	23.5	22.8	22.1	21.4	20.7	20.0	19.2	17.5	13.6	7.8
45	*****	*****	*****	*****	22.1	21.5	20.9	20.2	19.5	18.8	18.1	16.5	12.8	7.4
50	*****	*****	*****	*****	21.0	20.4	19.8	19.2	18.5	17.8	17.1	15.7	12.1	7.0
55	*****	*****	*****	*****	20.0	19.5	18.9	18.3	17.7	17.0	16.4	14.9	11.6	6.7
60	*****	*****	*****	*****	18.6	18.1	17.5	16.9	16.3	15.7	15.1	13.6	10.3	6.4
65	*****	*****	*****	*****	17.9	17.4	16.8	16.2	15.7	15.0	14.4	12.9	9.6	6.1
70	*****	*****	*****	*****	17.3	16.7	16.2	15.7	15.1	14.6	14.0	12.8	9.9	5.7
75	*****	*****	*****	*****	16.7	16.2	15.7	15.1	14.6	14.0	13.4	12.2	9.3	5.4
80	*****	*****	*****	*****	16.1	15.7	15.2	14.7	14.2	13.7	13.2	12.0	9.0	5.2
85	*****	*****	*****	*****	15.7	15.2	14.7	14.2	13.7	13.2	12.4	11.4	8.8	5.1
90	*****	*****	*****	*****	*****	14.8	14.3	13.8	13.3	12.9	12.4	11.4	8.8	5.1
95	*****	*****	*****	*****	*****	14.4	13.9	13.4	12.9	12.4	11.4	10.4	7.9	4.9
100	*****	*****	*****	*****	*****	14.0	13.6	13.1	12.6	12.1	11.1	10.1	7.6	4.8
125	*****	*****	*****	*****	*****	*****	12.1	11.7	11.3	10.8	9.9	9.0	7.0	4.4
150	*****	*****	*****	*****	*****	*****	*****	10.7	10.3	9.9	9.0	8.1	6.1	4.0
200	*****	*****	*****	*****	*****	*****	*****	*****	8.9	8.6	7.8	7.0	5.4	3.5
250	*****	*****	*****	*****	*****	*****	*****	*****	*****	7.0	6.1	5.4	4.1	3.1
300	*****	*****	*****	*****	*****	*****	*****	*****	*****	*****	5.0	4.1	3.1	2.9
350	*****	*****	*****	*****	*****	*****	*****	*****	*****	*****	*****	4.6	3.1	2.6
400	*****	*****	*****	*****	*****	*****	*****	*****	*****	*****	*****	4.3	3.1	2.5
450	*****	*****	*****	*****	*****	*****	*****	*****	*****	*****	*****	*****	2.3	2.3
500	*****	*****	*****	*****	*****	*****	*****	*****	*****	*****	*****	*****	2.3	2.2

NOTE: FOR CORRECT USAGE OF THESE TABLES PLEASE REFER TO MICRODATA DOCUMENTATION

Canadian Community Health Survey - 2009

British Columbia: North Shore/Coast Garibaldi (5933)

NUMERATOR OF PERCENTAGE ('000)	ESTIMATED PERCENTAGE													
	0.1%	1.0%	2.0%	5.0%	10.0%	15.0%	20.0%	25.0%	30.0%	35.0%	40.0%	50.0%	70.0%	90.0%
1	*****	119.1	118.5	116.6	113.5	110.3	107.0	103.6	100.1	96.5	92.7	84.6	65.5	37.8
2	*****	84.2	83.8	82.5	80.3	78.0	75.7	73.3	70.8	68.2	65.5	59.8	46.3	26.8
3	*****		68.4	67.3	65.5	63.7	61.8	59.8	57.8	55.7	53.5	48.9	37.8	21.8
4	*****		59.2	58.3	56.8	55.2	53.5	51.8	50.1	48.2	46.3	42.3	32.8	18.9
5	*****			52.2	50.8	49.3	47.9	46.3	44.8	43.1	41.5	37.8	29.3	16.9
6	*****			47.6	46.3	45.0	43.7	42.3	40.9	39.4	37.8	34.5	26.8	15.4
7	*****			44.1	42.9	41.7	40.5	39.2	37.8	36.5	35.0	32.0	24.8	14.3
8	*****			41.2	40.1	39.0	37.8	36.6	35.4	34.1	32.8	29.9	23.2	13.4
9	*****			38.9	37.8	36.8	35.7	34.5	33.4	32.2	30.9	28.2	21.8	12.6
10	*****			36.9	35.9	34.9	33.8	32.8	31.7	30.5	29.3	26.8	20.7	12.0
11	*****			35.2	34.2	33.3	32.3	31.2	30.2	29.1	27.9	25.5	19.8	11.4
12	*****			33.7	32.8	31.8	30.9	29.9	28.9	27.8	26.8	24.4	18.9	10.9
13	*****				31.5	30.6	29.7	28.7	27.8	26.8	25.7	23.5	18.2	10.5
14	*****				30.3	29.5	28.6	27.7	26.8	25.8	24.8	22.6	17.5	10.1
15	*****				29.3	28.5	27.6	26.8	25.8	24.9	23.9	21.8	16.9	9.8
16	*****				28.4	27.6	26.8	25.9	25.0	24.1	23.2	21.2	16.4	9.5
17	*****				27.5	26.8	26.0	25.1	24.3	23.4	22.5	20.5	15.9	9.2
18	*****				26.8	26.0	25.2	24.4	23.6	22.7	21.8	19.9	15.4	8.9
19	*****				26.0	25.3	24.6	23.8	23.0	22.1	21.3	19.4	15.0	8.7
20	*****				25.4	24.7	23.9	23.2	22.4	21.6	20.7	18.9	14.7	8.5
21	*****				24.8	24.1	23.4	22.6	21.8	21.1	20.2	18.5	14.3	8.3
22	*****				24.2	23.5	22.8	22.1	21.3	20.6	19.8	18.0	14.0	8.1
23	*****				23.7	23.0	22.3	21.6	20.9	20.1	19.3	17.6	13.7	7.9
24	*****				23.2	22.5	21.8	21.2	20.4	19.7	18.9	17.3	13.4	7.7
25	*****				22.1	21.4	20.7	20.0	19.3	18.5	17.6	15.9	13.1	7.6
30	*****					20.1	19.5	18.9	18.3	17.6	16.9	15.4	12.0	6.9
35	*****						18.6	18.1	17.5	16.9	16.3	15.7	14.3	6.4
40	*****							16.9	16.4	15.8	15.3	14.7	13.4	6.0
45	*****								16.0	15.4	14.9	14.4	13.8	5.6
50	*****									14.7	14.2	13.6	13.1	5.4
55	*****										14.0	13.5	13.0	5.1
60	*****											13.4	12.9	4.9
65	*****												12.4	4.7
70	*****													4.5
75	*****													4.4
80	*****													4.2
85	*****													4.1
90	*****													4.0
95	*****													3.9
100	*****													3.8
125	*****													3.4
150	*****													3.1
200	*****													2.7

NOTE: FOR CORRECT USAGE OF THESE TABLES PLEASE REFER TO MICRODATA DOCUMENTATION

Canadian Community Health Survey - 2009
 British Columbia: South Vancouver Island (5941)

NUMERATOR OF PERCENTAGE ('000)	ESTIMATED PERCENTAGE													
	0.1%	1.0%	2.0%	5.0%	10.0%	15.0%	20.0%	25.0%	30.0%	35.0%	40.0%	50.0%	70.0%	90.0%
1	*****	107.8	107.3	105.6	102.8	99.9	96.9	93.9	90.7	87.4	84.0	76.6	59.4	34.3
2	*****	76.3	75.9	74.7	72.7	70.7	68.5	66.4	64.1	61.8	59.4	54.2	42.0	24.2
3	*****	62.3	61.9	61.0	59.4	57.7	56.0	54.2	52.4	50.5	48.5	44.2	34.3	19.8
4	*****	*****	53.6	52.8	51.4	50.0	48.5	46.9	45.3	43.7	42.0	38.3	29.7	17.1
5	*****	*****	48.0	47.2	46.0	44.7	43.4	42.0	40.6	39.1	37.5	34.3	26.5	15.3
6	*****	*****	43.8	43.1	42.0	40.8	39.6	38.3	37.0	35.7	34.3	31.3	24.2	14.0
7	*****	*****	*****	39.9	38.9	37.8	36.6	35.5	34.3	33.0	31.7	29.0	22.4	13.0
8	*****	*****	*****	37.4	36.4	35.3	34.3	33.2	32.1	30.9	29.7	27.1	21.0	12.1
9	*****	*****	*****	35.2	34.3	33.3	32.3	31.3	30.2	29.1	28.0	25.5	19.8	11.4
10	*****	*****	*****	33.4	32.5	31.6	30.7	29.7	28.7	27.6	26.5	24.2	18.8	10.8
11	*****	*****	*****	31.9	31.0	30.1	29.2	28.3	27.3	26.3	25.3	23.1	17.9	10.3
12	*****	*****	*****	30.5	29.7	28.8	28.0	27.1	26.2	25.2	24.2	22.1	17.1	9.9
13	*****	*****	*****	29.3	28.5	27.7	26.9	26.0	25.2	24.2	23.3	21.3	16.5	9.5
14	*****	*****	*****	28.2	27.5	26.7	25.9	25.1	24.2	23.4	22.4	20.5	15.9	9.2
15	*****	*****	*****	27.3	26.5	25.8	25.0	24.2	23.4	22.6	21.7	19.8	15.3	8.8
16	*****	*****	*****	*****	25.7	25.0	24.2	23.5	22.7	21.8	21.0	19.2	14.8	8.6
17	*****	*****	*****	*****	24.9	24.2	23.5	22.8	22.0	21.2	20.4	18.6	14.4	8.3
18	*****	*****	*****	*****	24.2	23.6	22.8	22.1	21.4	20.6	19.8	18.1	14.0	8.1
19	*****	*****	*****	*****	23.6	22.9	22.2	21.5	20.8	20.0	19.3	17.6	13.6	7.9
20	*****	*****	*****	*****	23.0	22.3	21.7	21.0	20.3	19.5	18.8	17.1	13.3	7.7
21	*****	*****	*****	*****	22.4	21.8	21.2	20.5	19.8	19.1	18.3	16.7	13.0	7.5
22	*****	*****	*****	*****	21.9	21.3	20.7	20.0	19.3	18.6	17.9	16.3	12.7	7.3
23	*****	*****	*****	*****	21.4	20.8	20.2	19.6	18.9	18.2	17.5	16.0	12.4	7.1
24	*****	*****	*****	*****	21.0	20.4	19.8	19.2	18.5	17.8	17.1	15.6	12.1	7.0
25	*****	*****	*****	*****	20.6	20.0	19.4	18.8	18.1	17.5	16.8	15.3	11.9	6.9
30	*****	*****	*****	*****	18.8	18.2	17.7	17.1	16.6	16.0	15.3	14.0	10.8	6.3
35	*****	*****	*****	*****	*****	16.9	16.4	15.9	15.3	14.8	14.2	13.0	10.0	5.8
40	*****	*****	*****	*****	*****	15.8	15.3	14.8	14.3	13.8	13.3	12.1	9.4	5.4
45	*****	*****	*****	*****	*****	14.9	14.5	14.0	13.5	13.0	12.5	11.4	8.8	5.1
50	*****	*****	*****	*****	*****	*****	13.7	13.3	12.8	12.4	11.9	10.8	8.4	4.8
55	*****	*****	*****	*****	*****	*****	13.1	12.7	12.2	11.8	11.3	10.3	8.0	4.6
60	*****	*****	*****	*****	*****	*****	12.5	12.1	11.7	11.3	10.8	9.9	7.7	4.4
65	*****	*****	*****	*****	*****	*****	11.6	11.2	10.8	10.4	9.5	7.4	4.3	4.3
70	*****	*****	*****	*****	*****	*****	11.2	10.8	10.4	10.0	9.2	7.1	4.1	4.1
75	*****	*****	*****	*****	*****	*****	10.8	10.5	10.1	9.7	8.8	6.9	4.0	4.0
80	*****	*****	*****	*****	*****	*****	*****	10.1	9.8	9.4	8.6	6.6	3.8	3.7
85	*****	*****	*****	*****	*****	*****	*****	9.8	9.5	9.1	8.3	6.4	3.7	3.6
90	*****	*****	*****	*****	*****	*****	*****	9.6	9.2	8.8	8.1	6.3	3.6	3.5
95	*****	*****	*****	*****	*****	*****	*****	*****	9.0	8.6	7.9	6.1	3.5	3.4
100	*****	*****	*****	*****	*****	*****	*****	*****	8.7	8.4	7.7	5.9	3.4	3.1
125	*****	*****	*****	*****	*****	*****	*****	*****	*****	7.5	6.9	5.3	3.1	2.8
150	*****	*****	*****	*****	*****	*****	*****	*****	*****	*****	6.3	4.8	2.8	2.4
200	*****	*****	*****	*****	*****	*****	*****	*****	*****	*****	*****	4.2	2.4	2.2
250	*****	*****	*****	*****	*****	*****	*****	*****	*****	*****	*****	*****	2.2	2.2

NOTE: FOR CORRECT USAGE OF THESE TABLES PLEASE REFER TO MICRODATA DOCUMENTATION

Canadian Community Health Survey - 2009
 British Columbia: Central Vancouver Island (5942)

NUMERATOR OF PERCENTAGE ('000)	ESTIMATED PERCENTAGE													
	0.1%	1.0%	2.0%	5.0%	10.0%	15.0%	20.0%	25.0%	30.0%	35.0%	40.0%	50.0%	70.0%	90.0%
1	*****	107.9	107.3	105.7	102.9	100.0	97.0	93.9	90.7	87.4	84.0	76.7	59.4	34.3
2	*****	76.3	75.9	74.7	72.7	70.7	68.6	66.4	64.1	61.8	59.4	54.2	42.0	24.2
3	*****		62.0	61.0	59.4	57.7	56.0	54.2	52.4	50.5	48.5	44.3	34.3	19.8
4	*****		53.7	52.8	51.4	50.0	48.5	46.9	45.4	43.7	42.0	38.3	29.7	17.1
5	*****			47.3	46.0	44.7	43.4	42.0	40.6	39.1	37.6	34.3	26.6	15.3
6	*****			43.1	42.0	40.8	39.6	38.3	37.0	35.7	34.3	31.3	24.2	14.0
7	*****			39.9	38.9	37.8	36.7	35.5	34.3	33.0	31.7	29.0	22.4	13.0
8	*****			37.4	36.4	35.3	34.3	33.2	32.1	30.9	29.7	27.1	21.0	12.1
9	*****			35.2	34.3	33.3	32.3	31.3	30.2	29.1	28.0	25.6	19.8	11.4
10	*****			33.4	32.5	31.6	30.7	29.7	28.7	27.6	26.6	24.2	18.8	10.8
11	*****			31.9	31.0	30.1	29.2	28.3	27.3	26.4	25.3	23.1	17.9	10.3
12	*****			29.7	28.9	28.0	27.1	26.2	25.2	24.2	23.2	21.1	17.1	9.9
13	*****			28.5	27.7	26.9	26.0	25.2	24.2	23.2	22.3	21.3	16.5	9.5
14	*****			27.5	26.7	25.9	25.1	24.2	23.4	22.4	21.5	20.5	15.9	9.2
15	*****			26.6	25.8	25.0	24.2	23.4	22.6	21.7	20.8	19.8	15.3	8.9
16	*****			25.7	25.0	24.2	23.5	22.7	21.9	21.0	20.1	19.2	14.8	8.6
17	*****			24.9	24.2	23.5	22.8	22.0	21.2	20.4	19.6	18.6	14.4	8.3
18	*****			24.2	23.6	22.9	22.1	21.4	20.6	19.8	18.8	18.1	14.0	8.1
19	*****			23.6	22.9	22.2	21.5	20.8	20.1	19.3	18.3	17.6	13.6	7.9
20	*****			23.0	22.4	21.7	21.0	20.3	19.5	18.8	17.7	17.1	13.3	7.7
21	*****			22.4	21.8	21.2	20.5	19.8	19.1	18.3	17.6	16.7	13.0	7.5
22	*****			21.9	21.3	20.7	20.0	19.3	18.6	17.9	17.1	16.3	12.7	7.3
23	*****				20.8	20.2	19.6	18.9	18.2	17.5	16.8	16.0	12.4	7.1
24	*****				20.4	19.8	19.2	18.5	17.8	17.1	16.4	15.6	12.1	7.0
25	*****				20.0	19.4	18.8	18.1	17.5	16.8	16.1	15.3	11.9	6.9
30	*****				18.2	17.7	17.1	16.6	16.0	15.3	14.6	14.0	10.8	6.3
35	*****					16.4	15.9	15.3	14.8	14.2	13.6	13.0	10.0	5.8
40	*****					15.3	14.8	14.3	13.8	13.3	12.7	12.1	9.4	5.4
45	*****						14.0	13.5	13.0	12.5	11.9	11.4	8.9	5.1
50	*****						13.3	12.8	12.4	11.9	11.4	10.8	8.4	4.8
55	*****						12.7	12.2	11.8	11.3	10.8	10.3	8.0	4.6
60	*****						11.7	11.3	10.8	10.3	9.9	9.4	7.4	4.4
65	*****							11.3	10.8	10.4	9.9	9.5	7.4	4.3
70	*****								10.4	10.0	9.6	9.2	7.1	4.1
75	*****								10.1	9.7	9.3	8.9	6.9	4.0
80	*****									9.4	9.0	8.6	6.6	3.8
85	*****										9.1	8.3	6.4	3.7
90	*****											8.1	6.3	3.6
95	*****												7.9	3.5
100	*****													7.7
125	*****													5.3
150	*****													4.8
200	*****													2.4

NOTE: FOR CORRECT USAGE OF THESE TABLES PLEASE REFER TO MICRODATA DOCUMENTATION

Canadian Community Health Survey - 2009
 British Columbia: North Vancouver Island (5943)

NUMERATOR OF PERCENTAGE ('000)	ESTIMATED PERCENTAGE													
	0.1%	1.0%	2.0%	5.0%	10.0%	15.0%	20.0%	25.0%	30.0%	35.0%	40.0%	50.0%	70.0%	90.0%
1	*****	128.8	128.1	126.2	122.8	119.3	115.8	112.1	108.3	104.4	100.3	91.5	70.9	40.9
2	*****	90.6	89.2	86.8	84.4	81.9	79.3	76.6	73.8	70.9	64.7	50.1	28.9	
3	*****		72.8	70.9	68.9	66.8	64.7	62.5	60.3	57.9	52.8	40.9	23.6	
4	*****		63.1	61.4	59.7	57.9	56.0	54.1	52.2	50.1	45.8	35.4	20.5	
5	*****		56.4	54.9	53.4	51.8	50.1	48.4	46.7	44.8	40.9	31.7	18.3	
6	*****			50.1	48.7	47.3	45.8	44.2	42.6	40.9	37.4	28.9	16.7	
7	*****			46.4	45.1	43.8	42.4	40.9	39.4	37.9	34.6	26.8	15.5	
8	*****			43.4	42.2	40.9	39.6	38.3	36.9	35.4	32.4	25.1	14.5	
9	*****			40.9	39.8	38.6	37.4	36.1	34.8	33.4	30.5	23.6	13.6	
10	*****			38.8	37.7	36.6	35.4	34.2	33.0	31.7	28.9	22.4	12.9	
11	*****				36.0	34.9	33.8	32.7	31.5	30.2	27.6	21.4	12.3	
12	*****				34.4	33.4	32.4	31.3	30.1	28.9	26.4	20.5	11.8	
13	*****				33.1	32.1	31.1	30.0	28.9	27.8	25.4	19.7	11.4	
14	*****				31.9	30.9	30.0	28.9	27.9	26.8	24.5	18.9	10.9	
15	*****				30.8	29.9	28.9	28.0	26.9	25.9	23.6	18.3	10.6	
16	*****				29.8	28.9	28.0	27.1	26.1	25.1	22.9	17.7	10.2	
17	*****					28.1	27.2	26.3	25.3	24.3	22.2	17.2	9.9	
18	*****					27.3	26.4	25.5	24.6	23.6	21.6	16.7	9.6	
19	*****					26.6	25.7	24.8	23.9	23.0	21.0	16.3	9.4	
20	*****					25.9	25.1	24.2	23.3	22.4	20.5	15.9	9.2	
21	*****					25.3	24.5	23.6	22.8	21.9	20.0	15.5	8.9	
22	*****						23.9	23.1	22.2	21.4	19.5	15.1	8.7	
23	*****						23.4	22.6	21.8	20.9	19.1	14.8	8.5	
24	*****						22.9	22.1	21.3	20.5	18.7	14.5	8.4	
25	*****						22.4	21.7	20.9	20.1	18.3	14.2	8.2	
30	*****							19.8	19.1	18.3	16.7	12.9	7.5	
35	*****								17.6	16.9	15.5	12.0	6.9	
40	*****									15.9	14.5	11.2	6.5	
45	*****										13.6	10.6	6.1	
50	*****										12.9	10.0	5.8	
55	*****											9.6	5.5	
60	*****												9.2	5.3
65	*****												8.8	5.1
70	*****												8.5	4.9
75	*****												8.2	4.7
80	*****													4.6
85	*****													4.4
90	*****													4.3
95	*****													4.2

NOTE: FOR CORRECT USAGE OF THESE TABLES PLEASE REFER TO MICRODATA DOCUMENTATION

Canadian Community Health Survey - 2009

British Columbia: Northwest (5951)

NUMERATOR OF PERCENTAGE ('000)	ESTIMATED PERCENTAGE																			
	0.1%	1.0%	2.0%	5.0%	10.0%	15.0%	20.0%	25.0%	30.0%	35.0%	40.0%	50.0%	70.0%	90.0%						
1	*****		62.5	61.5	59.9	58.2	56.4	54.6	52.8	50.9	48.9	44.6	34.6	20.0						
2	*****		43.5	42.3	41.1	39.9	38.6	37.3	36.0	34.6	31.5	24.4	14.1							
3	*****			34.6	33.6	32.6	31.5	30.5	29.4	28.2	25.8	20.0	11.5							
4	*****			29.9	29.1	28.2	27.3	26.4	25.4	24.4	22.3	17.3	10.0							
5	*****			26.8	26.0	25.2	24.4	23.6	22.7	21.9	20.0	15.5	8.9							
6	*****				23.7	23.0	22.3	21.5	20.8	20.0	18.2	14.1	8.1							
7	*****				22.0	21.3	20.7	20.0	19.2	18.5	16.9	13.1	7.5							
8	*****					20.0	19.3	18.7	18.0	17.3	15.8	12.2	7.1							
9	*****					18.8	18.2	17.6	17.0	16.3	14.9	11.5	6.7							
10	*****						17.8	17.3	16.7	16.1	15.5	14.1	10.9	6.3						
11	*****							16.5	15.9	15.3	14.7	13.5	10.4	6.0						
12	*****							15.8	15.2	14.7	14.1	12.9	10.0	5.8						
13	*****								15.2	14.6	14.1	13.6	12.4	9.6	5.5					
14	*****									14.1	13.6	13.1	11.9	9.2	5.3					
15	*****									13.6	13.1	12.6	11.5	8.9	5.2					
16	*****										12.7	12.2	11.2	8.6	5.0					
17	*****										12.3	11.9	10.8	8.4	4.8					
18	*****										12.0	11.5	10.5	8.1	4.7					
19	*****											11.2	10.2	7.9	4.6					
20	*****											10.9	10.0	7.7	4.5					
21	*****												10.7	9.7	7.5	4.4				
22	*****													9.5	7.4	4.3				
23	*****														9.3	7.2	4.2			
24	*****															9.1	7.1	4.1		
25	*****																8.9	6.9	4.0	
30	*****																	6.3	3.6	
35	*****																		5.8	3.4
40	*****																			3.2
45	*****																			3.0

NOTE: FOR CORRECT USAGE OF THESE TABLES PLEASE REFER TO MICRODATA DOCUMENTATION

Canadian Community Health Survey - 2009
 British Columbia: Northern Interior (5952)

NUMERATOR OF PERCENTAGE ('000)	ESTIMATED PERCENTAGE													
	0.1%	1.0%	2.0%	5.0%	10.0%	15.0%	20.0%	25.0%	30.0%	35.0%	40.0%	50.0%	70.0%	90.0%
1	*****	83.8	83.4	82.1	79.9	77.6	75.3	72.9	70.5	67.9	65.2	59.5	46.1	26.6
2	*****	59.0	58.0	56.5	54.9	53.3	51.6	49.8	48.0	46.1	42.1	32.6	18.8	18.8
3	*****		47.4	46.1	44.8	43.5	42.1	40.7	39.2	37.7	34.4	26.6	15.4	15.4
4	*****		41.0	39.9	38.8	37.7	36.5	35.2	33.9	32.6	29.8	23.1	13.3	13.3
5	*****		36.7	35.7	34.7	33.7	32.6	31.5	30.4	29.2	26.6	20.6	11.9	11.9
6	*****			32.6	31.7	30.8	29.8	28.8	27.7	26.6	24.3	18.8	10.9	10.9
7	*****			30.2	29.3	28.5	27.6	26.6	25.7	24.7	22.5	17.4	10.1	10.1
8	*****			28.2	27.5	26.6	25.8	24.9	24.0	23.1	21.1	16.3	9.4	9.4
9	*****			26.6	25.9	25.1	24.3	23.5	22.6	21.7	19.8	15.4	8.9	8.9
10	*****			25.3	24.6	23.8	23.1	22.3	21.5	20.6	18.8	14.6	8.4	8.4
11	*****			24.1	23.4	22.7	22.0	21.2	20.5	19.7	18.0	13.9	8.0	8.0
12	*****				22.4	21.7	21.1	20.3	19.6	18.8	17.2	13.3	7.7	7.7
13	*****				21.5	20.9	20.2	19.5	18.8	18.1	16.5	12.8	7.4	7.4
14	*****				20.8	20.1	19.5	18.8	18.1	17.4	15.9	12.3	7.1	7.1
15	*****				20.0	19.4	18.8	18.2	17.5	16.8	15.4	11.9	6.9	6.9
16	*****				19.4	18.8	18.2	17.6	17.0	16.3	14.9	11.5	6.7	6.7
17	*****				18.8	18.3	17.7	17.1	16.5	15.8	14.4	11.2	6.5	6.5
18	*****					17.8	17.2	16.6	16.0	15.4	14.0	10.9	6.3	6.3
19	*****					17.3	16.7	16.2	15.6	15.0	13.7	10.6	6.1	6.1
20	*****					16.8	16.3	15.8	15.2	14.6	13.3	10.3	6.0	6.0
21	*****					16.4	15.9	15.4	14.8	14.2	13.0	10.1	5.8	5.8
22	*****					16.1	15.5	15.0	14.5	13.9	12.7	9.8	5.7	5.7
23	*****						15.2	14.7	14.2	13.6	12.4	9.6	5.6	5.6
24	*****						14.9	14.4	13.9	13.3	12.2	9.4	5.4	5.4
25	*****						14.6	14.1	13.6	13.0	11.9	9.2	5.3	5.3
30	*****							12.9	12.4	11.9	10.9	8.4	4.9	4.9
35	*****								11.5	11.0	10.1	7.8	4.5	4.5
40	*****								10.7	10.3	9.4	7.3	4.2	4.2
45	*****									9.7	8.9	6.9	4.0	4.0
50	*****										8.4	6.5	3.8	3.8
55	*****										8.0	6.2	3.6	3.6
60	*****											6.0	3.4	3.4
65	*****											5.7	3.3	3.3
70	*****											5.5	3.2	3.2
75	*****											5.3	3.1	3.1
80	*****											5.2	3.0	3.0
85	*****												2.9	2.9
90	*****												2.8	2.8
95	*****												2.7	2.7
100	*****												2.7	2.7

NOTE: FOR CORRECT USAGE OF THESE TABLES PLEASE REFER TO MICRODATA DOCUMENTATION

Canadian Community Health Survey - 2009

British Columbia: Northeast (5953)

NUMERATOR OF PERCENTAGE ('000)	ESTIMATED PERCENTAGE													
	0.1%	1.0%	2.0%	5.0%	10.0%	15.0%	20.0%	25.0%	30.0%	35.0%	40.0%	50.0%	70.0%	90.0%
1	*****	89.8	88.4	86.1	83.7	81.2	78.6	75.9	73.2	70.3	64.2	49.7	28.7	
2	*****	62.5	60.9	59.2	57.4	55.6	53.7	51.7	49.7	45.4	35.1	20.3		
3	*****		49.7	48.3	46.9	45.4	43.8	42.2	40.6	37.0	28.7	16.6		
4	*****		43.0	41.8	40.6	39.3	38.0	36.6	35.1	32.1	24.9	14.3		
5	*****		38.5	37.4	36.3	35.1	34.0	32.7	31.4	28.7	22.2	12.8		
6	*****			34.2	33.1	32.1	31.0	29.9	28.7	26.2	20.3	11.7		
7	*****			31.6	30.7	29.7	28.7	27.7	26.6	24.3	18.8	10.8		
8	*****				28.7	27.8	26.8	25.9	24.9	22.7	17.6	10.1		
9	*****				27.1	26.2	25.3	24.4	23.4	21.4	16.6	9.6		
10	*****					25.7	24.9	24.0	23.1	22.2	20.3	15.7	9.1	
11	*****						23.7	22.9	22.1	21.2	19.3	15.0	8.7	
12	*****						22.7	21.9	21.1	20.3	18.5	14.3	8.3	
13	*****							21.8	21.1	20.3	19.5	17.8	13.8	8.0
14	*****								20.3	19.6	18.8	17.1	13.3	7.7
15	*****								19.6	18.9	18.1	16.6	12.8	7.4
16	*****									18.3	17.6	16.0	12.4	7.2
17	*****									17.7	17.0	15.6	12.1	7.0
18	*****									17.2	16.6	15.1	11.7	6.8
19	*****										16.1	14.7	11.4	6.6
20	*****										15.7	14.3	11.1	6.4
21	*****											15.3	14.0	10.8
22	*****												13.7	10.6
23	*****													13.4
24	*****													13.1
25	*****													12.8
30	*****													9.9
35	*****													9.1
40	*****													8.4
45	*****													8.4

NOTE: FOR CORRECT USAGE OF THESE TABLES PLEASE REFER TO MICRODATA DOCUMENTATION

Canadian Community Health Survey - 2009

Yukon Territory: Yukon Territory (6001)

NUMERATOR OF PERCENTAGE ('000)	ESTIMATED PERCENTAGE													
	0.1%	1.0%	2.0%	5.0%	10.0%	15.0%	20.0%	25.0%	30.0%	35.0%	40.0%	50.0%	70.0%	90.0%
1	*****			29.5	28.8	27.9	27.1	26.2	25.4	24.4	23.5	21.4	16.6	9.6
2	*****			20.3	19.8	19.2	18.6	17.9	17.3	16.6	15.2	11.7	6.8	
3	*****				16.1	15.7	15.2	14.6	14.1	13.6	12.4	9.6	5.5	
4	*****				14.0	13.6	13.1	12.7	12.2	11.7	10.7	8.3	4.8	
5	*****					12.1	11.7	11.3	10.9	10.5	9.6	7.4	4.3	
6	*****						10.7	10.4	10.0	9.6	8.7	6.8	3.9	
7	*****							9.6	9.2	8.9	8.1	6.3	3.6	
8	*****							9.0	8.6	8.3	7.6	5.9	3.4	
9	*****								8.1	7.8	7.1	5.5	3.2	
10	*****									7.4	6.8	5.2	3.0	
11	*****										7.1	6.5	5.0	2.9
12	*****											6.2	4.8	2.8
13	*****												5.9	4.6
14	*****													4.4
15	*****													4.3
16	*****													4.2
17	*****													4.0
18	*****													3.9
19	*****													3.8
20	*****													2.1
21	*****													2.1
22	*****													2.0
23	*****													2.0
24	*****													2.0
25	*****													1.9

NOTE: FOR CORRECT USAGE OF THESE TABLES PLEASE REFER TO MICRODATA DOCUMENTATION

Canadian Community Health Survey - 2009

Northwest Territories: Northwest Territories (6101)

NUMERATOR OF PERCENTAGE ('000)	ESTIMATED PERCENTAGE													
	0.1%	1.0%	2.0%	5.0%	10.0%	15.0%	20.0%	25.0%	30.0%	35.0%	40.0%	50.0%	70.0%	90.0%
1	*****			42.1	40.9	39.8	38.6	37.4	36.1	34.8	33.4	30.5	23.6	13.6
2	*****				29.0	28.1	27.3	26.4	25.5	24.6	23.6	21.6	16.7	9.7
3	*****				23.6	23.0	22.3	21.6	20.8	20.1	19.3	17.6	13.6	7.9
4	*****					19.9	19.3	18.7	18.1	17.4	16.7	15.3	11.8	6.8
5	*****					17.8	17.3	16.7	16.1	15.6	15.0	13.6	10.6	6.1
6	*****						15.8	15.3	14.7	14.2	13.6	12.5	9.7	5.6
7	*****							14.1	13.6	13.2	12.6	11.5	8.9	5.2
8	*****							13.2	12.8	12.3	11.8	10.8	8.4	4.8
9	*****							12.0	11.6	11.1	10.2	7.9	4.5	
10	*****								11.4	11.0	10.6	9.7	7.5	4.3
11	*****									10.5	10.1	9.2	7.1	4.1
12	*****									10.0	9.7	8.8	6.8	3.9
13	*****										9.3	8.5	6.6	3.8
14	*****											8.2	6.3	3.6
15	*****											7.9	6.1	3.5
16	*****											7.6	5.9	3.4
17	*****											7.4	5.7	3.3
18	*****												5.6	3.2
19	*****												5.4	3.1
20	*****												5.3	3.1
21	*****												5.2	3.0
22	*****												5.0	2.9
23	*****												4.9	2.8
24	*****												4.8	2.8
25	*****													2.7
30	*****													2.5

NOTE: FOR CORRECT USAGE OF THESE TABLES PLEASE REFER TO MICRODATA DOCUMENTATION

Canadian Community Health Survey - 2009

Nunavut: Nunavut (6201)

NUMERATOR OF PERCENTAGE ('000)	ESTIMATED PERCENTAGE														
	0.1%	1.0%	2.0%	5.0%	10.0%	15.0%	20.0%	25.0%	30.0%	35.0%	40.0%	50.0%	70.0%	90.0%	
1	*****				33.4	32.4	31.5	30.5	29.4	28.4	27.3	24.9	19.3	11.1	
2	*****					22.9	22.3	21.5	20.8	20.1	19.3	17.6	13.6	7.9	
3	*****						18.2	17.6	17.0	16.4	15.7	14.4	11.1	6.4	
4	*****								14.7	14.2	13.6	12.4	9.6	5.6	
5	*****									12.7	12.2	11.1	8.6	5.0	
6	*****										11.1	10.2	7.9	4.5	
7	*****											9.4	7.3	4.2	
8	*****												6.8	3.9	
9	*****													6.4	3.7
10	*****													6.1	3.5
11	*****														3.4
12	*****														3.2
13	*****														3.1

NOTE: FOR CORRECT USAGE OF THESE TABLES PLEASE REFER TO MICRODATA DOCUMENTATION